

DISCLAIMER:
 THIS DEPICTION WAS COMPILED FROM UNVERIFIED PUBLIC AND PRIVATE SOURCES AND IS ILLUSTRATIVE ONLY. NO REPRESENTATION IS MADE AS TO THE ACCURACY OF THIS INFORMATION. PARCEL BOUNDARIES ARE PARTICULARLY UNRELIABLE. USERS MAKE USE OF THIS DEPICTION AT THEIR OWN RISK.

NOTES:
 LAYER INFORMATION MAY COVER ADDITIONAL AREAS OUTSIDE OF THE DISPLAYED AREA.
 PREPARED AT THE REQUEST OF: Office of Wildfire Preparedness and Resilience DATE: 11/18/2024
 MAP PREPARED BY: EDC GIS DATE: 11/18/2024
 G.I.S. PROJECT ID: PALA195247, RELATED REPORT: N/A
 EL DORADO COUNTY SURVEYOR/G.I.S. DIVISION
 EMAIL: gis@edcgov.us PHONE: (530) 621-5440
 MAP DISPLAYED IN STATE PLANE COORDINATE SYSTEM (NAD 1983 CALIFORNIA ZONE 2, FEET)

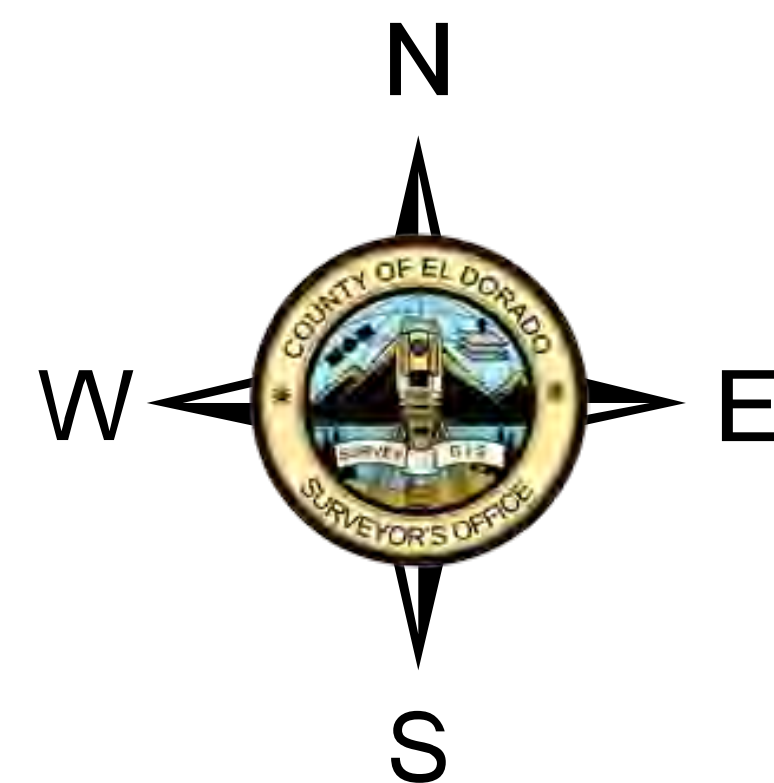

Weber Creek Project

County of El Dorado
 State of California

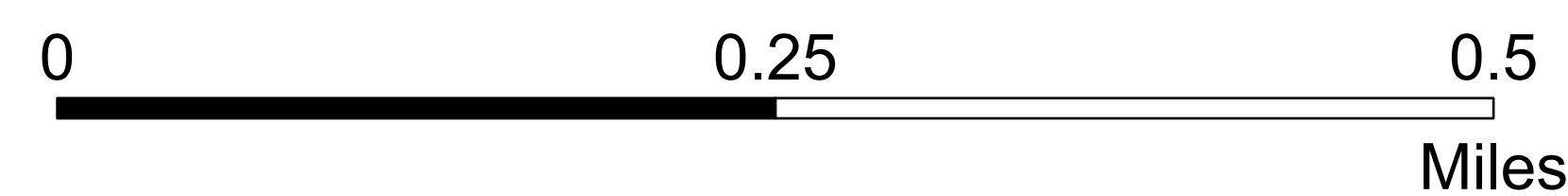

Legend

- WeberCreekProjectBoundary
- Placerville Boundary
- Residential Developed County Parcels
- Residential Vacant County Parcels
- Residential Other County Parcels
- Residential Added County Parcels
- Residential Developed Placerville Parcels
- Residential Vacant Placerville Parcels
- Residential Other Placerville Parcels
- Highway
- Major Road
- Minor Road