

DISCLAIMER:
 THIS DEPICTION WAS COMPILED FROM UNVERIFIED PUBLIC AND PRIVATE SOURCES AND IS ILLUSTRATIVE ONLY. NO REPRESENTATION IS MADE AS TO THE ACCURACY OF THIS INFORMATION. PARCEL BOUNDARIES ARE PARTICULARLY UNRELIABLE. USERS MAKE USE OF THIS DEPICTION AT THEIR OWN RISK.

NOTES:
 LAYER INFORMATION MAY COVER ADDITIONAL AREAS OUTSIDE OF THE DISPLAYED AREA.
 PREPARED AT THE REQUEST OF: Office of Wildfire Preparedness and Resilience DATE: 08/12/2024
 MAP PREPARED BY: EDC GIS DATE: 08/12/2024
 G.I.S. PROJECT ID: P8C9544772, RELATED REPORT: 0074740
 EL DORADO COUNTY SURVEYOR/G.I.S. DIVISION
 EMAIL: gis@edcgov.us PHONE: (530) 621-5440
 MAP DISPLAYED IN STATE PLANE COORDINATE SYSTEM (NAD 1983 CALIFORNIA ZONE 2, FEET)

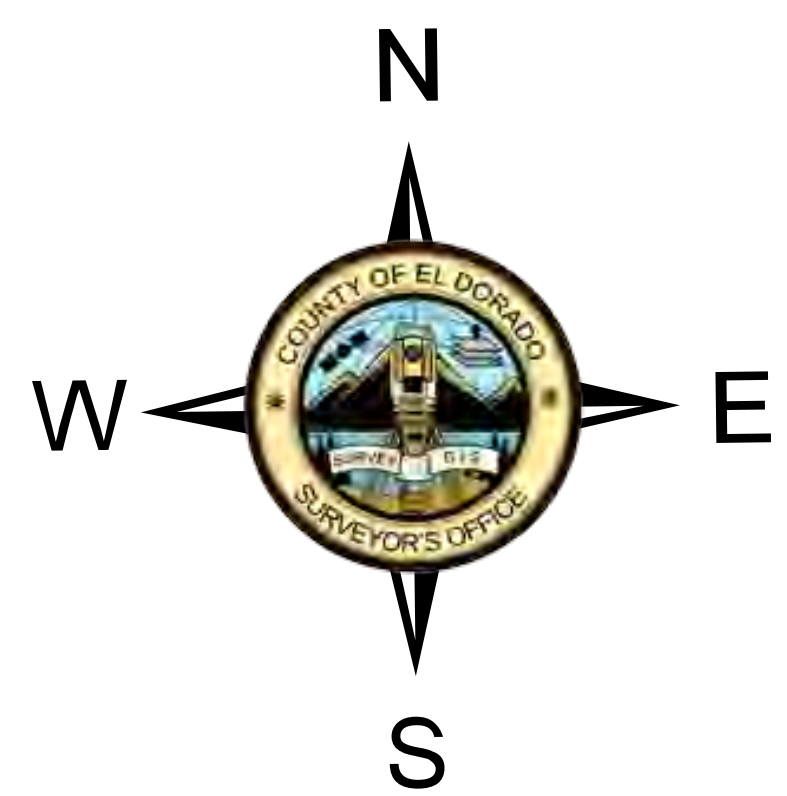

Weber Creek Project

County of El Dorado
 State of California

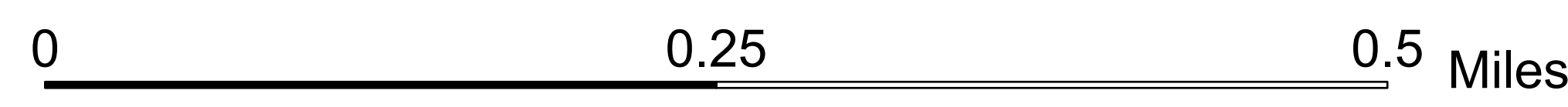

- Legend**
- Weber Creek Project Boundary
 - City of Placerville Boundary
 - Residential Developed Placerville Parcels (236)
 - Residential Developed County Parcels (282)
 - Residential Vacant Placerville Parcels (50)
 - Residential Vacant County Parcels (50)
 - Other Parcels (146)
 - Highway
 - Major
 - Minor