

Map displayed in State Plane Coordinate System (NAD 1983 California Zone 2, feet)

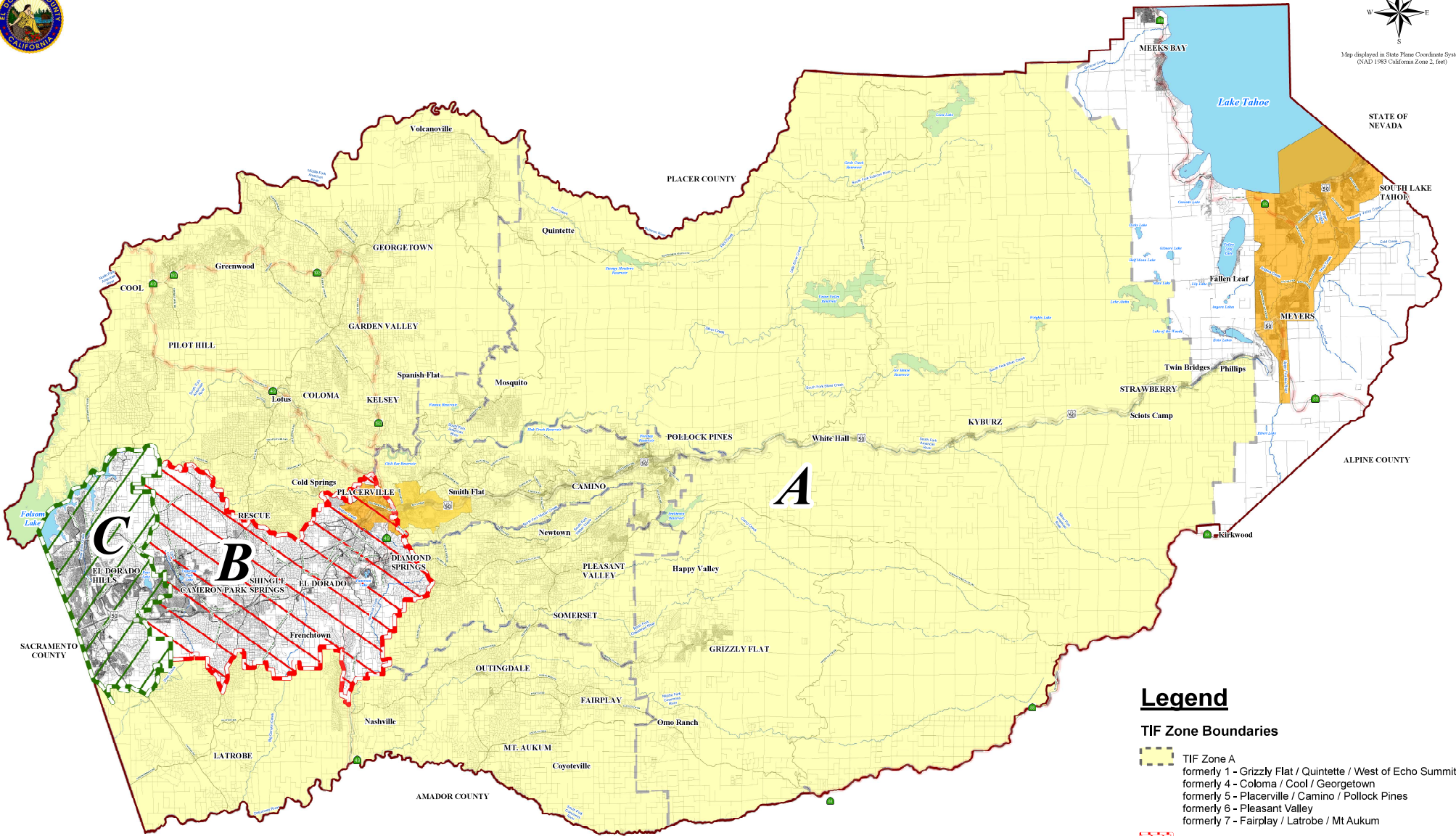

### Legend

- TIF Zone Boundaries**
- TIF Zone A  
formerly 1 - Grizzly Flat / Quintette / West of Echo Summit  
formerly 4 - Coloma / Cool / Georgetown  
formerly 5 - Placerville / Camino / Pollock Pines  
formerly 6 - Pleasant Valley  
formerly 7 - Fairplay / Latrobe / Mt Aukum
  - TIF Zone B  
formerly 2 - Cameron Park / Shingle Springs  
formerly 3 - El Dorado / Diamond Springs
  - TIF Zone C  
formerly 8 - El Dorado Hills
  - Parcels
  - Cities
  - Rivers & Creeks
  - Lakes
  - Major Roads
  - US Highway
  - State Routes

## EXHIBIT B

Adopted Traffic Impact Fee Zones  
With Parcel Boundaries  
County of El Dorado  
State of California

DISCLAIMER:  
THIS DEPICTION WAS COMPILED FROM UNVERIFIED PUBLIC AND PRIVATE SOURCES. PHOTO & AERIALS ARE ONLY FOR REPRESENTATION PURPOSES AND TO ACCURACY OF THIS INFORMATION, PARCEL BOUNDARIES ARE PARCEL-LEVEL VERIFIABLE. USER MAKE USE OF THIS DEPICTION AT THEIR OWN RISK.  
NOTES:  
LAYER INFORMATION MAY COVER ADDITIONAL AREAS OUTSIDE OF THE DISPLAYED AREA.  
PREPARED AT THE REQUEST OF: DOT 39476, Paper DATE: 12/15/2020  
MAP PREPARED BY: Jena Malhotra, DATE: 12/15/2020