

Map displayed in State Plane Coordinate System (NAD 1983 California Zone 2, feet)

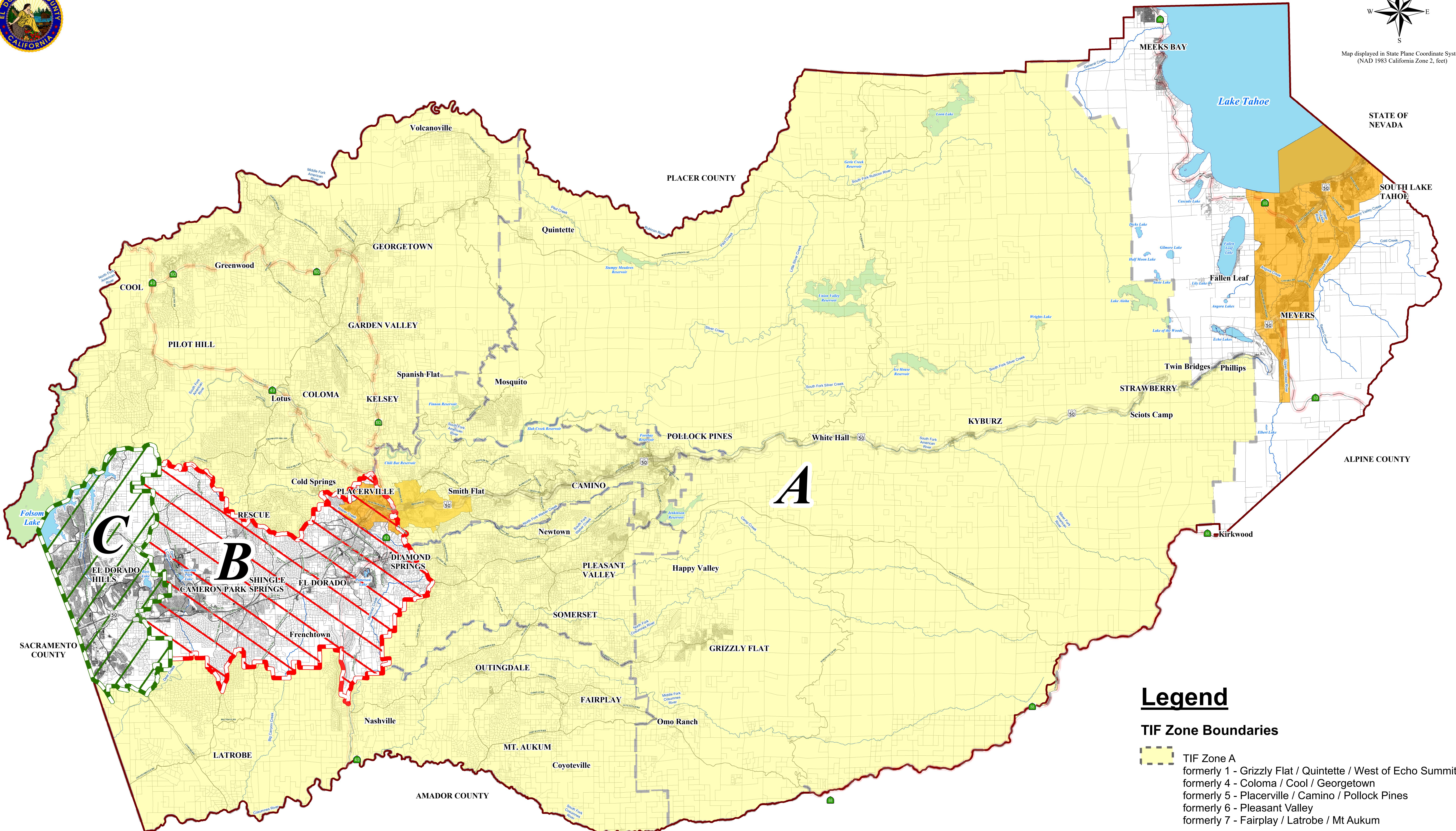

Legend

- TIF Zone Boundaries**
- TIF Zone A
formerly 1 - Grizzly Flat / Quintette / West of Echo Summit
formerly 4 - Coloma / Cool / Georgetown
formerly 5 - Placerville / Camino / Pollock Pines
formerly 6 - Pleasant Valley
formerly 7 - Fairplay / Latrobe / Mt Aukum
 - TIF Zone B
formerly 2 - Cameron Park / Shingle Springs
formerly 3 - El Dorado / Diamond Springs
 - TIF Zone C
formerly 8 - El Dorado Hills
 - Parcels
 - Cities
 - Rivers & Creeks
 - Lakes
 - Major Roads
 - US Highway
 - State Routes

EXHIBIT B

Adopted Traffic Impact Fee Zones
With Parcel Boundaries
County of El Dorado
State of California

DISCLAIMER:
THIS DEPICTION WAS COMPILED FROM UNVERIFIED PUBLIC AND PRIVATE SOURCES AND IS ILLUSTRATIVE ONLY. NO REPRESENTATION IS MADE AS TO ACCURACY OF THIS INFORMATION. PARCEL BOUNDARIES ARE PARTICULARLY UNRELIABLE. USERS MAKE USE OF THIS DEPICTION AT THEIR OWN RISK.

NOTES:
LAYER INFORMATION MAY COVER ADDITIONAL AREAS OUTSIDE OF THE DISPLAYED AREA.
PREPARED AT THE REQUEST OF: DOT Staff N. Porter DATE: 12/10/2020
MAP PREPARED BY: Jess Melchor DATE: 12/10/2020