

November 9, 2020

# P19-0015 Exhibit A - Location Map

- County Outline
- Highway Labels
- Highways
- Major Roads
- Major Roads
- Minor Roads

- Cities
- Parcels

Sources: Esri, HERE, Garmin, Intermap, incenter  
FAO, NPS, NRCAN, GeoBase, IGN, Kadaster NL,



0 100 200 300 400 Feet

# P19-0015 Exhibit B - General Plan Map

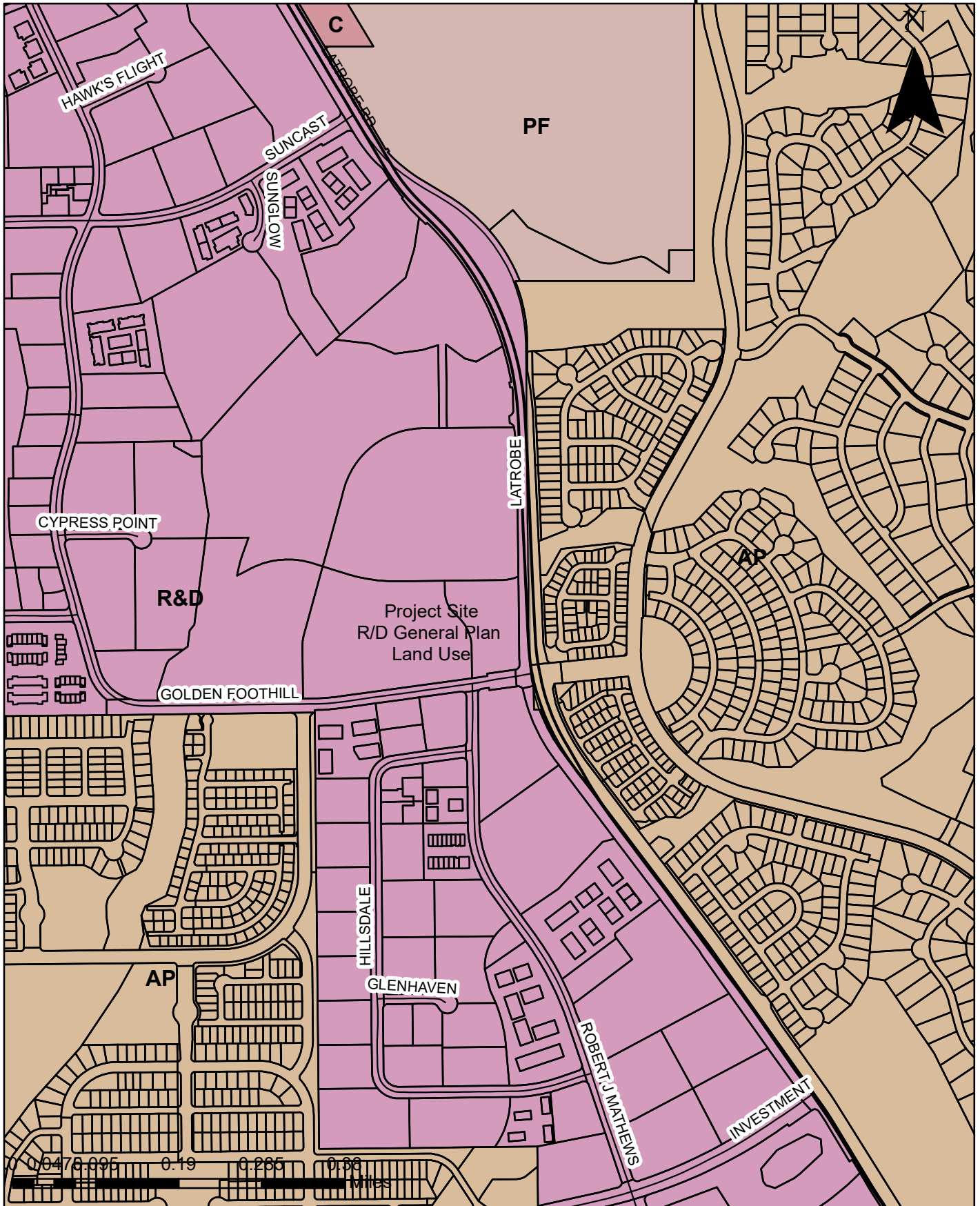



# P19-0015 Exhibit C - Zoning Map

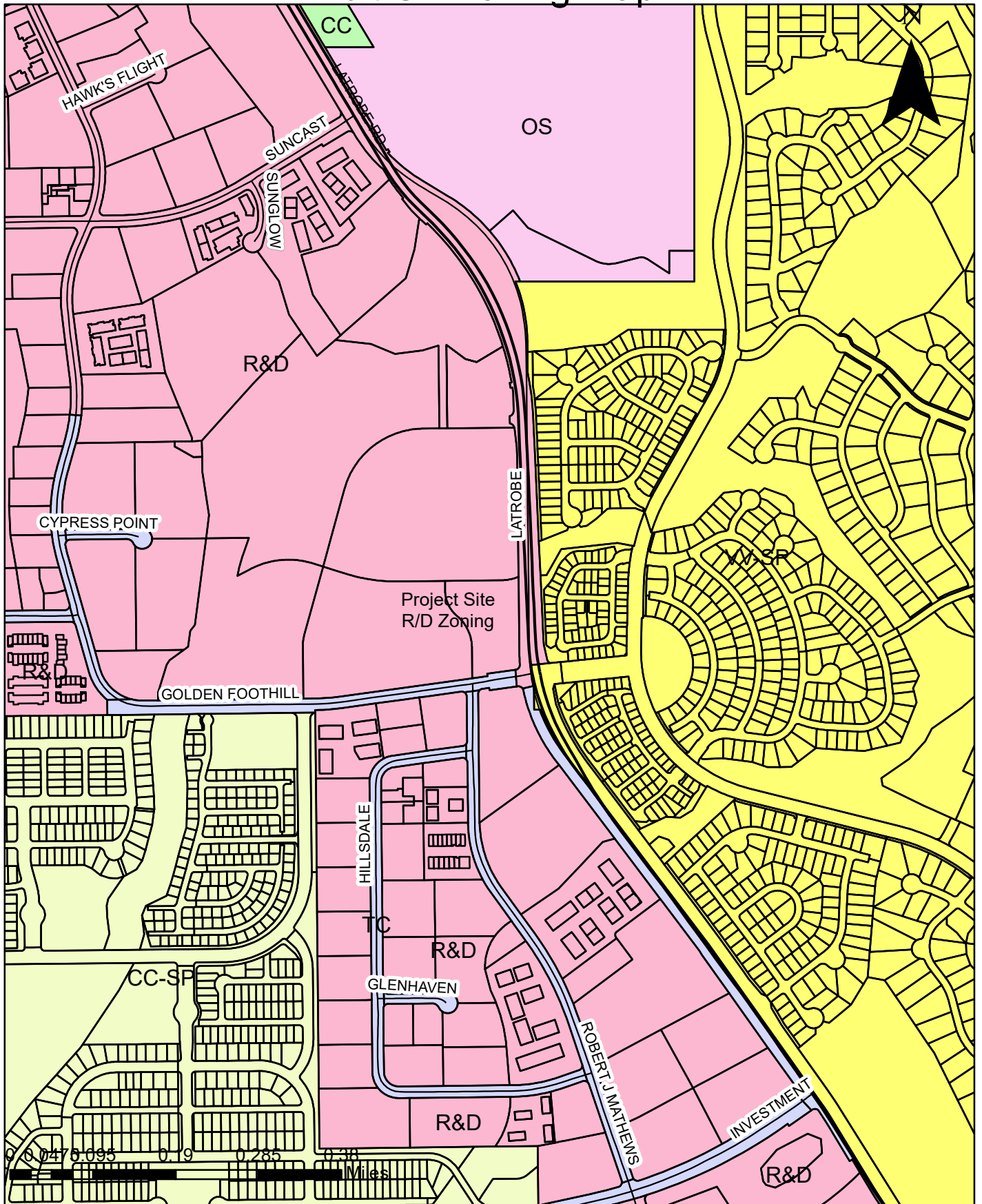

TENTATIVE PARCEL MAP

OF PARCEL 1 AND A PORTION OF PARCEL 2, OF 51 PM 72, LOCATED IN THE SOUTHEAST 1/4 OF SECTION 14, T.9 N., R.8 E. M.D.M. COUNTY OF EL DORADO, STATE OF CALIFORNIA

ZONING ADMINISTRATOR: \_\_\_\_\_  
 APPROVAL/DENIAL DATE: \_\_\_\_\_  
 BOARD OF SUPERVISORS: \_\_\_\_\_  
 APPROVAL/DENIAL DATE: \_\_\_\_\_

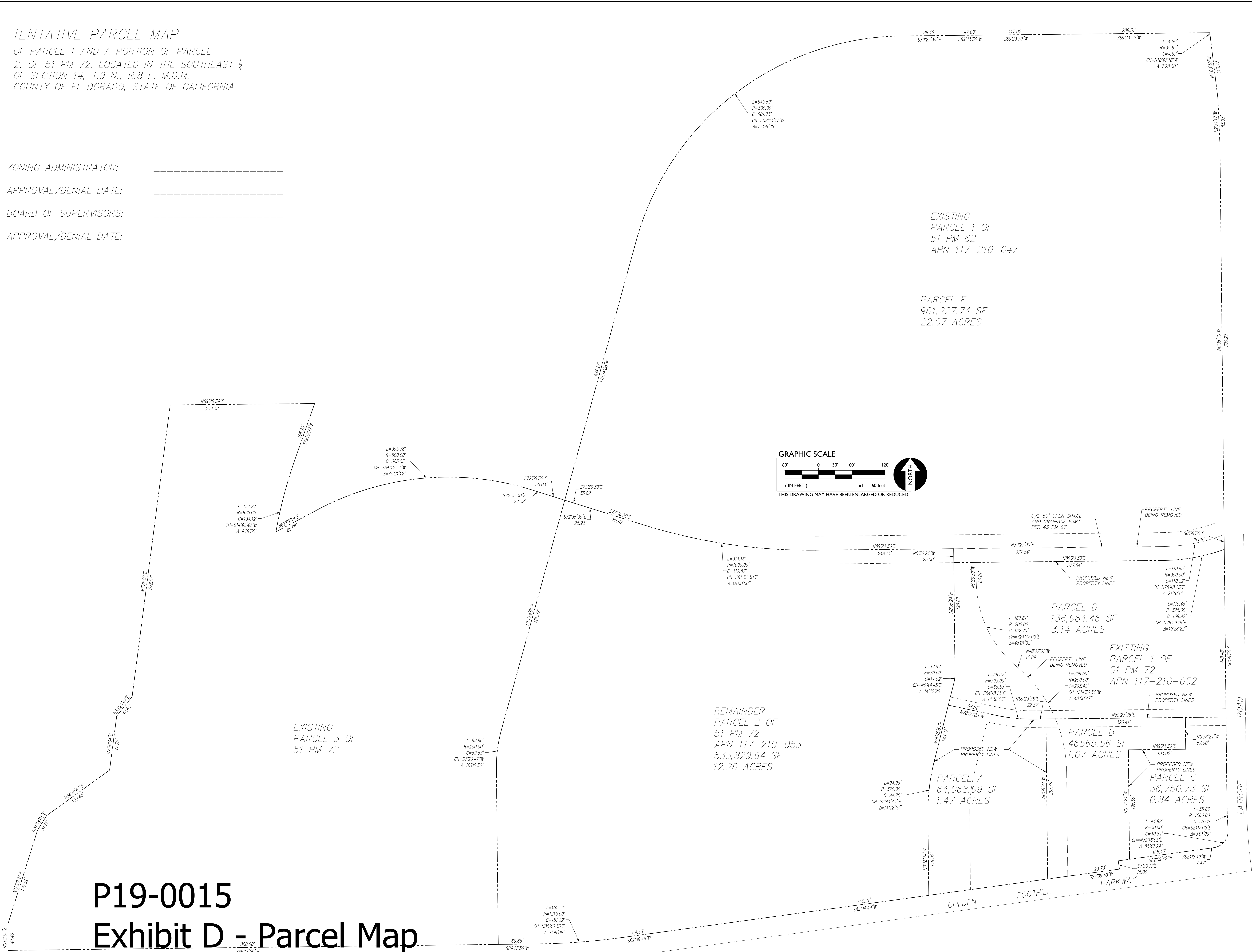

FILENAME: \\19-045\DWG\19-045\_PARCEL\_MAP.DWG, PLOTTED: Tuesday, December 03, 2019

ELEV. -	
BENCHMARK NO. -	
A.P.N. 117-210-053	
HORIZONTAL SCALE: 1"=60'	VERTICAL SCALE: NA
AGENCY APPROVAL DATE	DATE
REVISIONS	NO. DESCRIPTION
DRAWN: MW	CHECKED: TF
SURVEYED ON: 10/31/19	
FINAL ISSUED: 10/31/19	
JOB NO.: 19-045	
TITLE: TENTATIVE PARCEL MAP PROJECT: CARSON CREEK SHEET NO.: T1	
APN: 117-210-053 ELDORADO COUNTY, CALIFORNIA	

**P19-0015**  
**Exhibit D - Parcel Map**