

Copy right, Airphoto USA, LLC, All Rights Reserved. This Dipiction was compiled from unverified public and private resourses and is illustrative only. No representation as to the accuracy of this information. Parcel boundaries are particularly unreliable. Users make use of this depiction at their own risk.

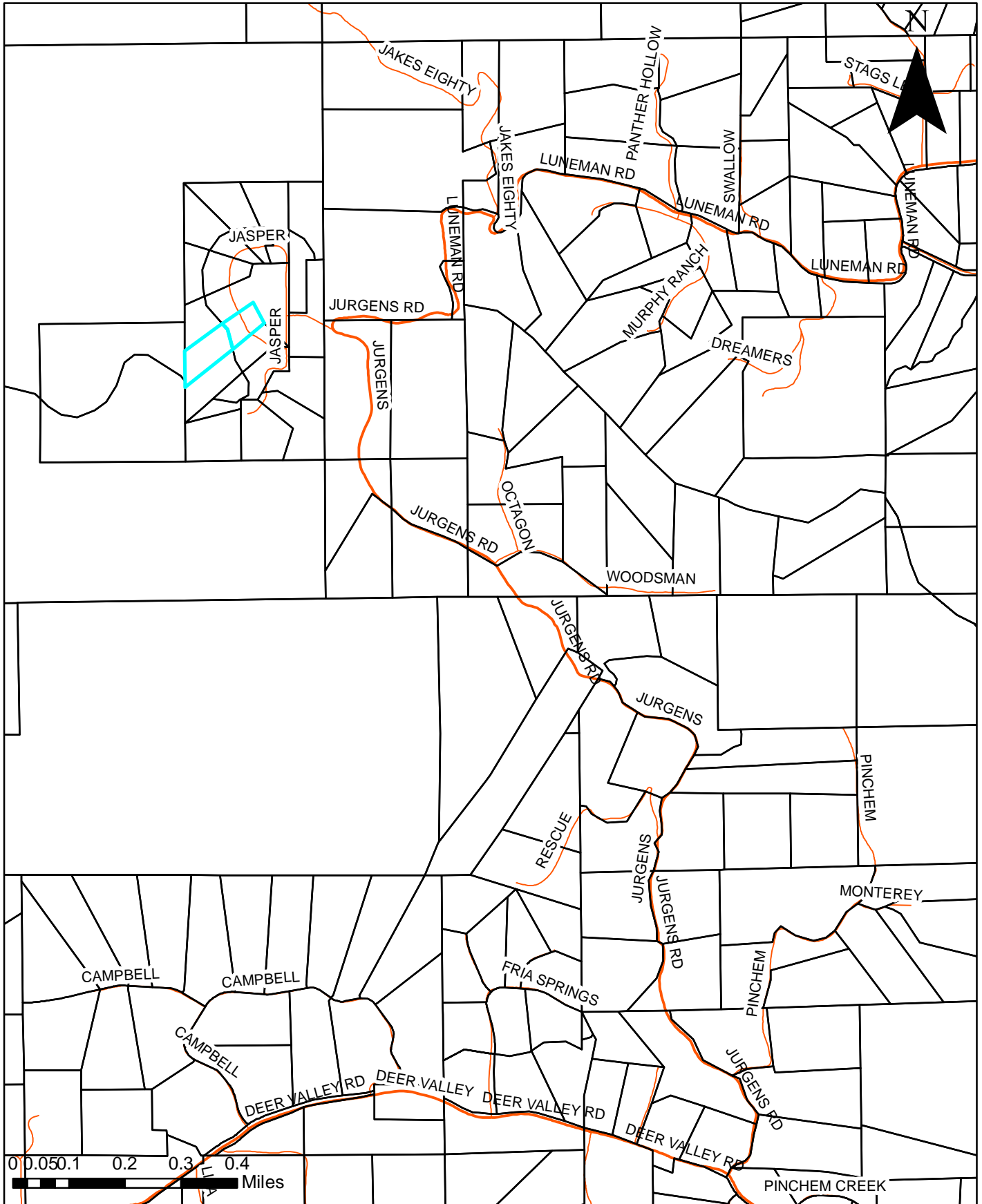

Exhibit A: Location Map

Copy right, Airphoto USA, LLC, All Rights Reserved. This Dipiction was complied from unverified public and private resourses and is illustrative only. No representation as to the accuracy of this information. Parcel boundaries are particularly unreliable. Users make use of this depiction at their own risk.



Exhibit B: Aerial Map

Copy right, Airphoto USA, LLC, All Rights Reserved. This Dipiction was compiled from unverified public and private resourses and is illustrative only. No representation as to the accuracy of this information. Parcel boundaries are particularly unreliable. Users make use of this depiction at their own risk.

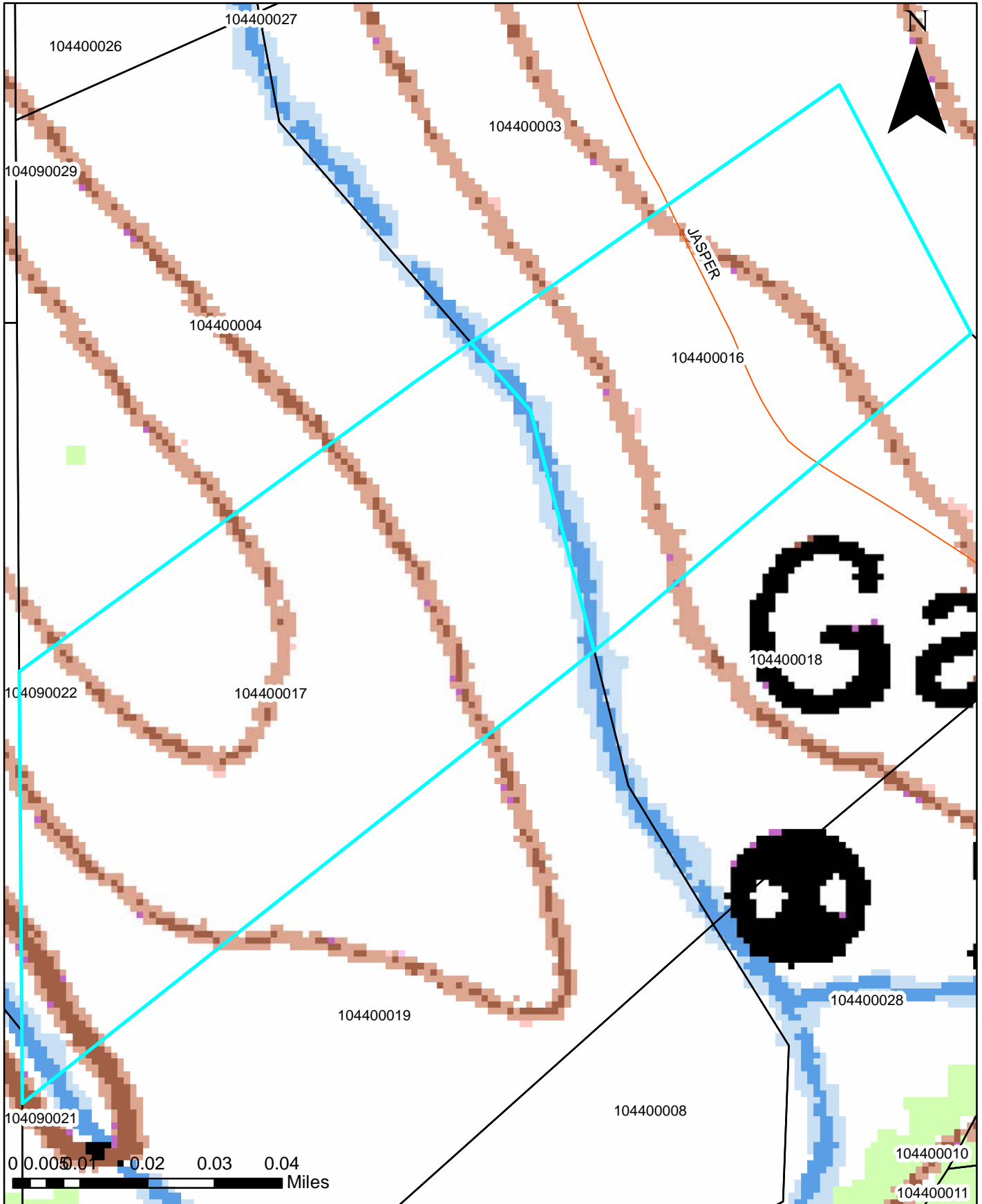

Exhibit D: USGS Topographic Map

Copy right, Airphoto USA, LLC, All Rights Reserved. This Dipiction was complied from unverified public and private resourses and is illustrative only. No representation as to the accuracy of this information. Parcel boundaries are particularly unreliable. Users make use of this depiction at their own risk.

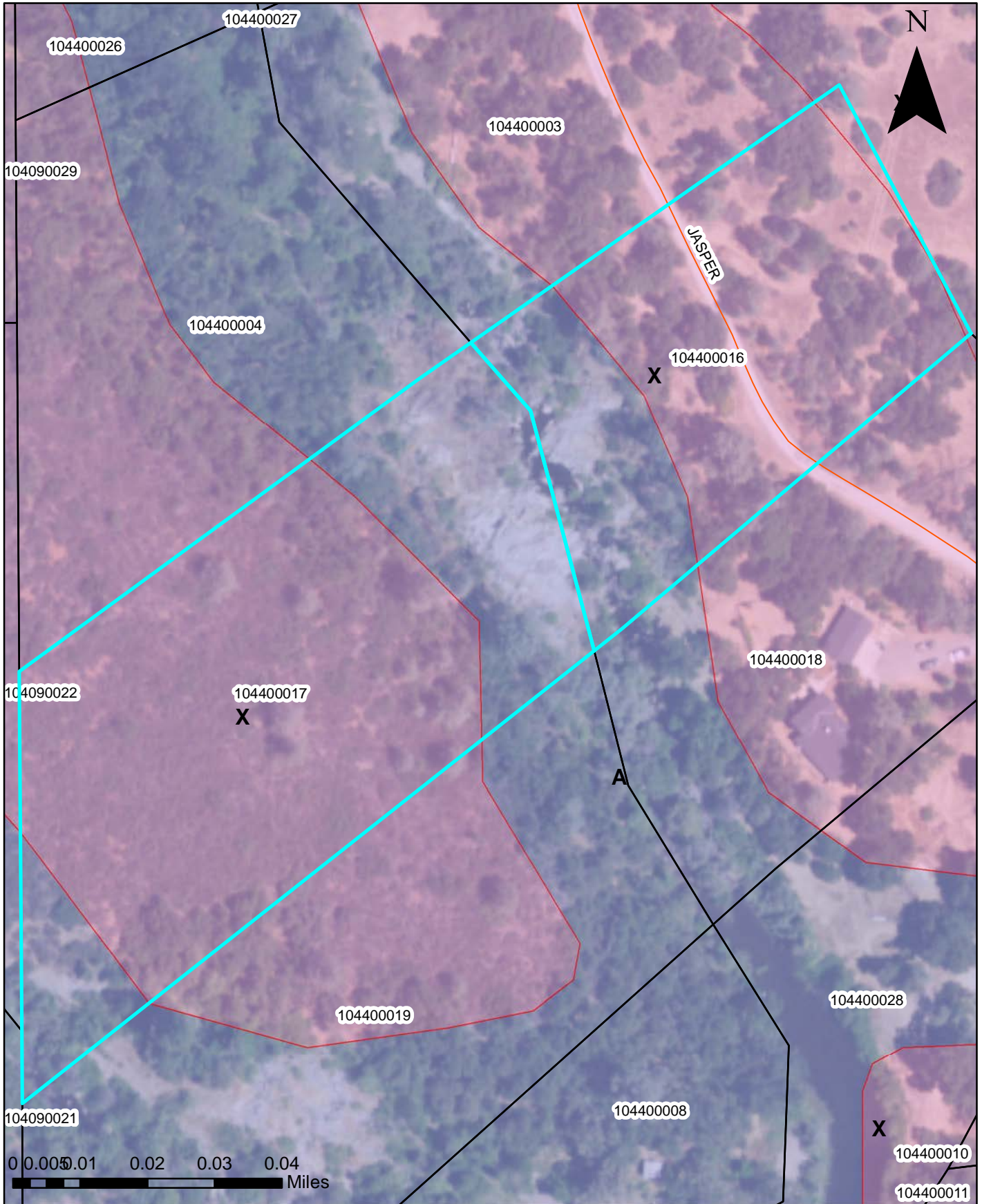

Exhibit E: Flood Map

35-71

35-71

LEGEND:

- COMPUTATION POINT, NOTHING FOUND OR SET
- FOUND MONUMENT AS DESCRIBED HEREON
- FOUND 3/4" C.I.P. STAMPED "RLE 20462"
- SET 3/4" C.I.P. STAMPED "RLE 20462"

PARCEL MAP
 A POR. OF THE E 1/2 OF SEC. 32
 T. 11 N., R. 9 E., M. D. M.
 BEING PARCEL 3 OF PM 26-139
 COUNTY OF EL DORADO, CALIFORNIA
 SCALE: 1" = 100' • JANUARY 1986

GENE E. THORNE & ASSOCIATES
 RLE 20462

BASIS OF BEARINGS:

THE MERIDIAN OF THIS SURVEY IS BASED UPON FOUND MONUMENTS AND IS IDENTICAL TO THAT OF PM 26-139.

SURVEYOR'S CERTIFICATE:

THIS MAP WAS PREPARED BY ME OR UNDER MY DIRECTION AND IS BASED UPON A FIELD SURVEY IN CONFORMANCE WITH THE REQUIREMENTS OF THE SUBDIVISION MAP ACT AND LOCAL ORDINANCE AT THE REQUEST OF MAGNIFIC HOMES OF CALIFORNIA ON AUGUST 12, 1983. I HEREBY STATE THAT THIS PARCEL MAP SUBSTANTIALLY CONFORMS TO THE APPROVED OR CONDITIONALLY APPROVED TENTATIVE MAP, IF ANY. ALL MONUMENTS ARE OF THE CHARACTER AND OCCUPY THE POSITIONS INDICATED AND ARE SUFFICIENTLY AVAILABLE TO BE RETRAILED.



Gene E. Thorne
 GENE E. THORNE RLE 20462

COUNTY SURVEYOR'S CERTIFICATE:

THIS MAP CONFORMS TO THE REQUIREMENTS OF THE SUBDIVISION MAP ACT AND LOCAL ORDINANCE.
 DATED: JUNE 6, 1986

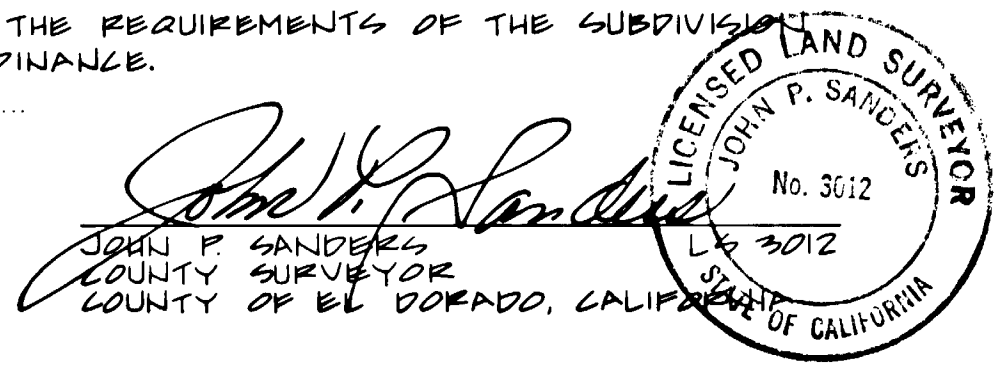

COUNTY RECORDER'S CERTIFICATE:

FILED THIS 6th DAY OF June 1986, AT 10:34 A.M. IN BOOK 25 OF PARCEL MAPS AT PAGE 71 AT THE REQUEST OF MAGNIFIC HOMES OF CALIFORNIA.
 DOCUMENT NO. 23699

Dorothy Farr
 DOROTHY FARR
 COUNTY RECORDER
 COUNTY OF EL DORADO, CALIFORNIA

BY: _____
 DEPUTY

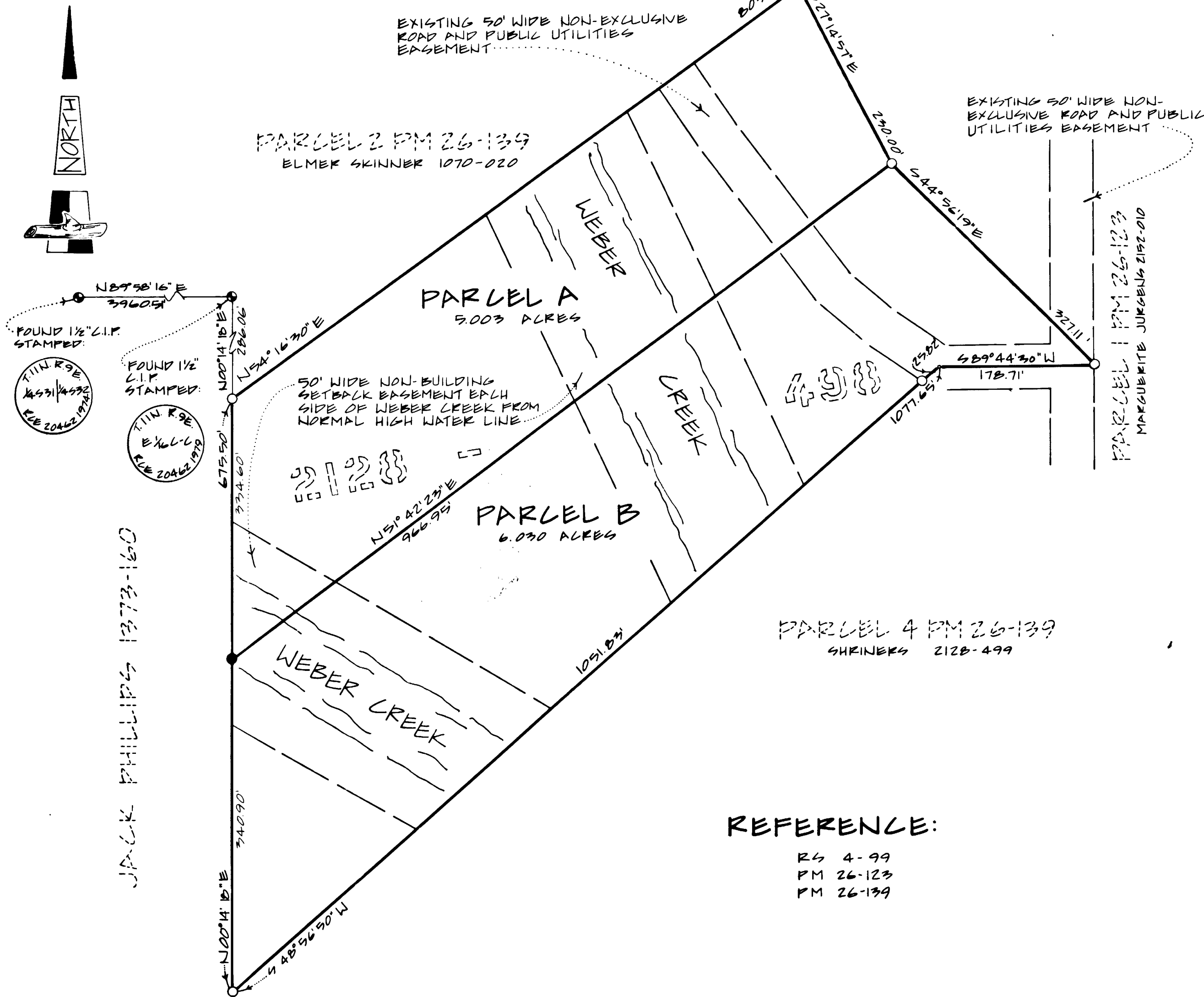

REFERENCE:

- RS 4-99
- PM 26-123
- PM 26-139

Exhibit F Parcel Map 035-071

EXISTING ASSESSOR'S PARCEL NO. 104:40:05 PM 06

TENTATIVE PARCEL MAP NO. P23-75

APPROVED: DEC. 15, 1983

35-71

35-71