

4840 Maggie Lane Lot Split

Shingle Springs, CA
APN: 319-240-10-100

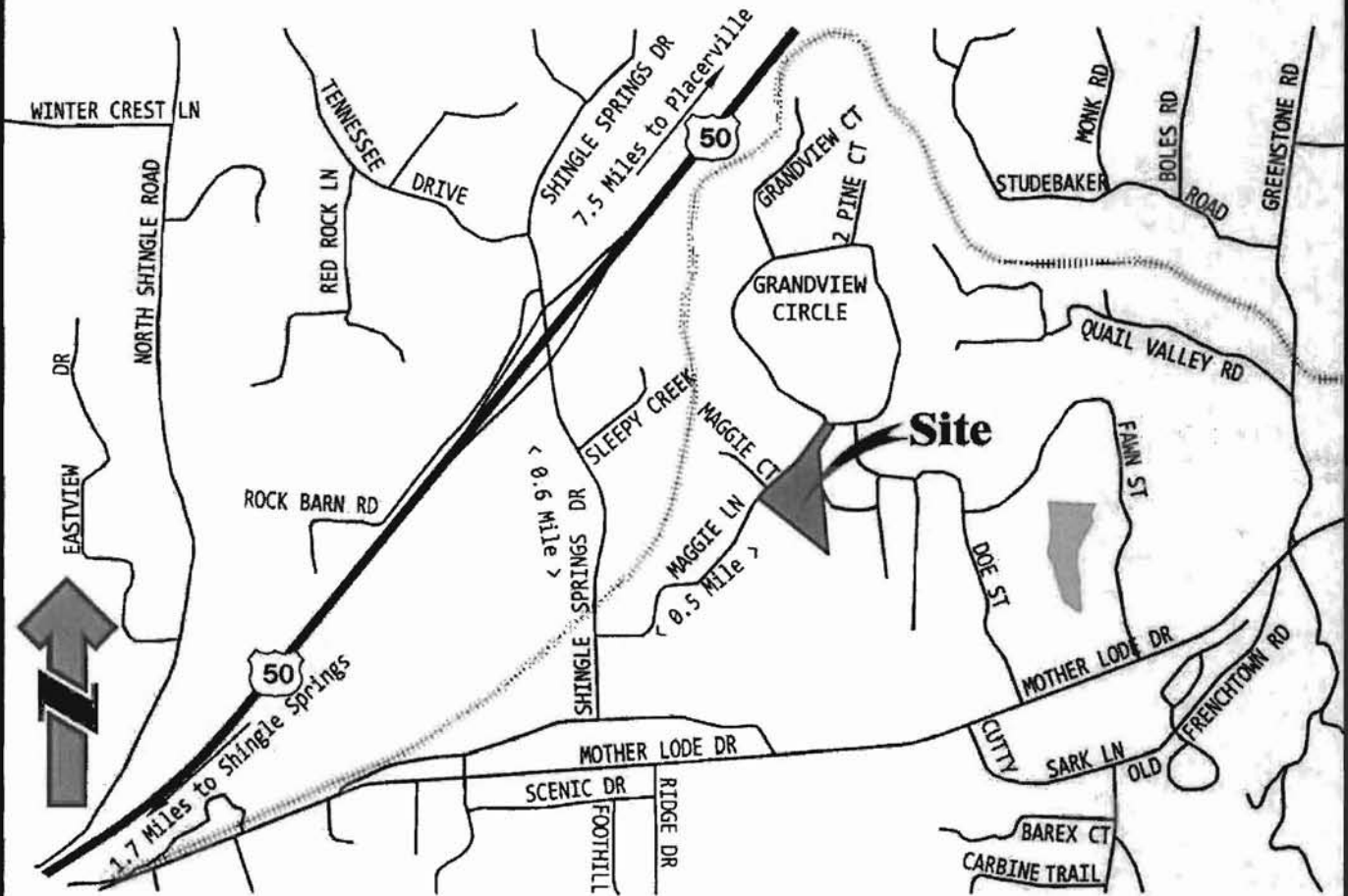

VICINITY MAP

NOT TO SCALE

NAME OF APPLICANT:

Lebeck Young Engineering, Inc.
3430 Robin Lane #2
Cameron Park, CA 95682
PH: (530) 677-4080
CONTACT: Ron Personius

OWNER OF RECORD:

TM Capital 1, LLC
1212 Suncastr Lane,
El Dorado Hills, Ca 95762
PH: (916) 933-1414
CONTACT: Marc Palos

15 JUL 30 AM 8:26

RECEIVED
PLANNING DEPARTMENT



LEBECK ■ YOUNG ENGINEERING, INC.

3430 ROBIN LANE, BLDG. #2
CAMERON PARK, CA 95682

Ph. (530) 677-4080 Fax. (530) 677-4096

PLAT DATE: Jul 27, 2015 9:14am

Exhibit A

P 15-0005

POR'S. N. & S.1/2 SEC.32, T.10N., R.10E., M.D.M.

319:24



Exhibit B



Acres are Estimates

Adjacent Map Pages Shown in Grey Text
Assessor's Block Numbers Shown in Ellipses
Assessor's Parcel Numbers Shown in Circles

Rev. Jan 2, 2007

Assessor's Map Bk. 319, Pg. 24
County of El Dorado, CA

THIS MAP IS NOT A SURVEY. It is prepared by the El Dorado Co Assessor's office for assessment purposes only. Area calculations and characteristics are not guaranteed. Users should verify items such as dimensions and acreage.

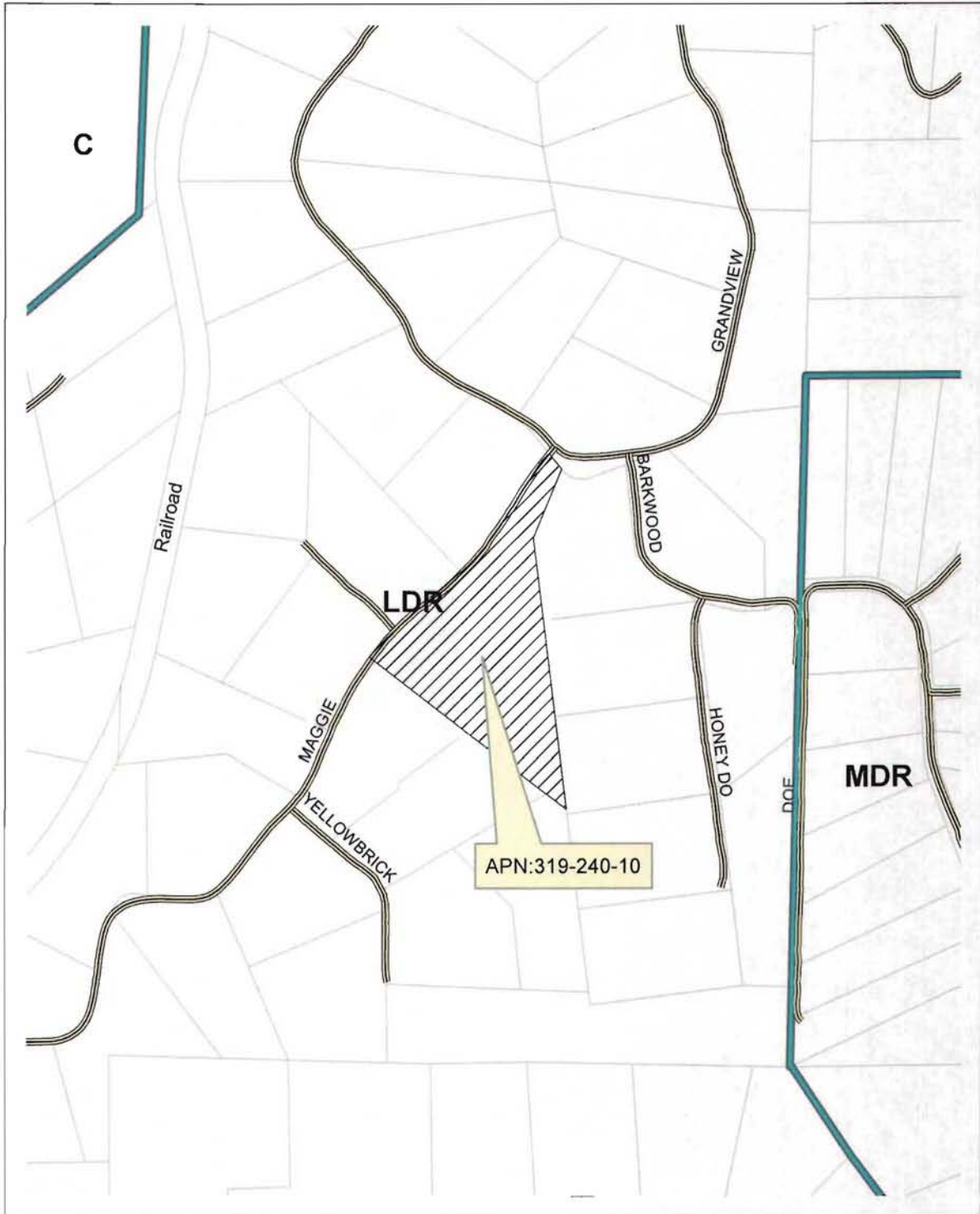

General Plan Map

Maggie Lane Lot Split
P15-0005

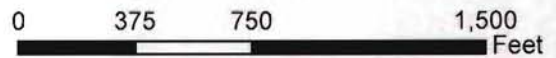
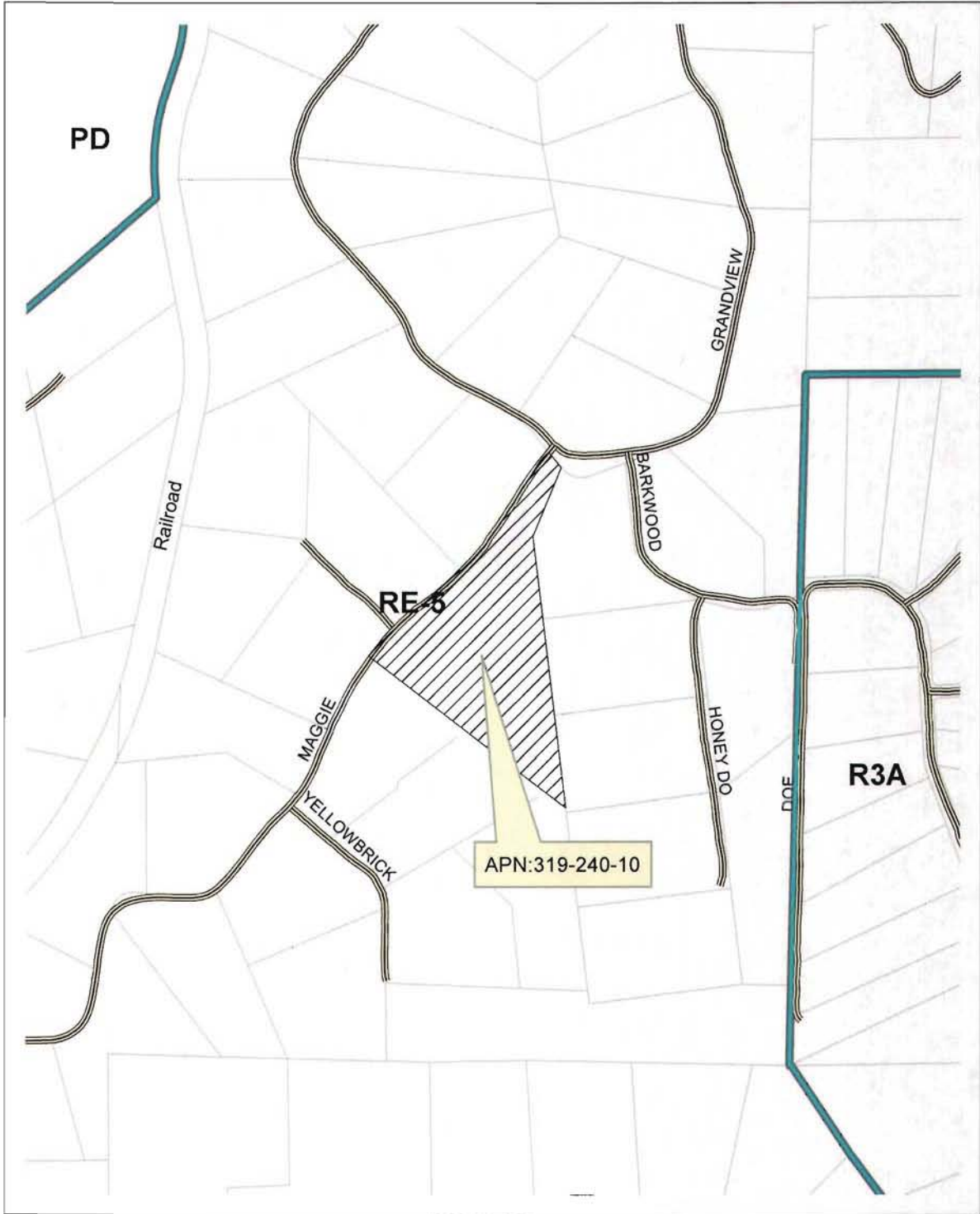

Exhibit C



Zoning Map

Maggie Lane Lot Split
P15-0005

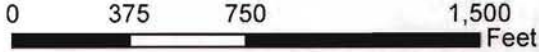
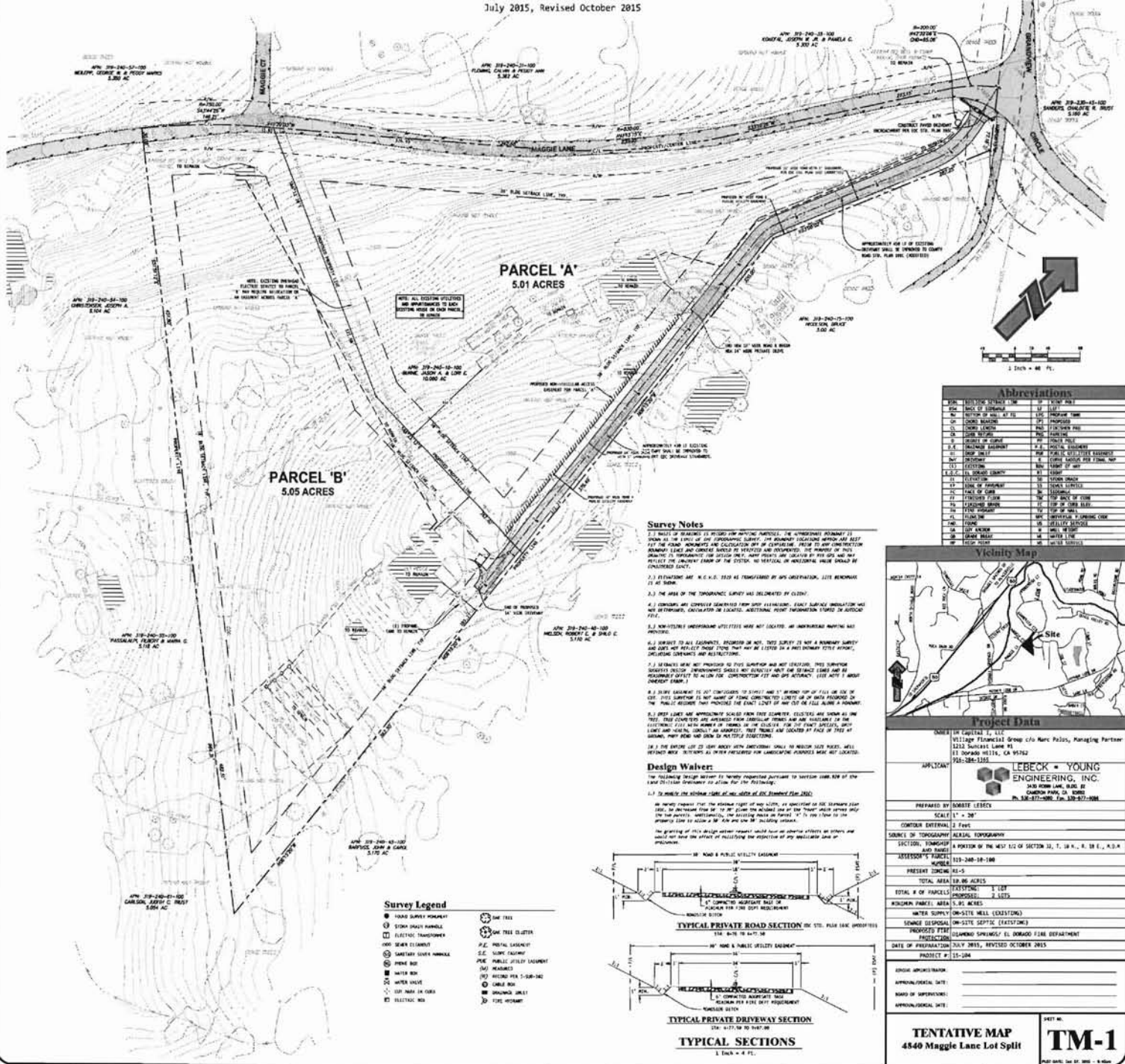

Exhibit D

TENTATIVE MAP FOR 4840 Maggie Lane Lot Split

A PORTION OF THE WEST 1/2 OF SECTION 32, T. 10 N., R. 18 E., M.D.M.
APN: 319-248-10-100, E1 Dorado County, CA
July 2015, Revised October 2015



Abbreviations

10N	10 NORTH	10S	10 SOUTH
11E	11 EAST	11W	11 WEST
12	12	13	13
14	14	15	15
16	16	17	17
18	18	19	19
20	20	21	21
22	22	23	23
24	24	25	25
26	26	27	27
28	28	29	29
30	30	31	31
32	32	33	33
34	34	35	35
36	36	37	37
38	38	39	39
40	40	41	41
42	42	43	43
44	44	45	45
46	46	47	47
48	48	49	49
50	50	51	51
52	52	53	53
54	54	55	55
56	56	57	57
58	58	59	59
60	60	61	61
62	62	63	63
64	64	65	65
66	66	67	67
68	68	69	69
70	70	71	71
72	72	73	73
74	74	75	75
76	76	77	77
78	78	79	79
80	80	81	81
82	82	83	83
84	84	85	85
86	86	87	87
88	88	89	89
90	90	91	91
92	92	93	93
94	94	95	95
96	96	97	97
98	98	99	99
100	100	101	101
102	102	103	103
104	104	105	105
106	106	107	107
108	108	109	109
110	110	111	111
112	112	113	113
114	114	115	115
116	116	117	117
118	118	119	119
120	120	121	121
122	122	123	123
124	124	125	125
126	126	127	127
128	128	129	129
130	130	131	131
132	132	133	133
134	134	135	135
136	136	137	137
138	138	139	139
140	140	141	141
142	142	143	143
144	144	145	145
146	146	147	147
148	148	149	149
150	150	151	151
152	152	153	153
154	154	155	155
156	156	157	157
158	158	159	159
160	160	161	161
162	162	163	163
164	164	165	165
166	166	167	167
168	168	169	169
170	170	171	171
172	172	173	173
174	174	175	175
176	176	177	177
178	178	179	179
180	180	181	181
182	182	183	183
184	184	185	185
186	186	187	187
188	188	189	189
190	190	191	191
192	192	193	193
194	194	195	195
196	196	197	197
198	198	199	199
200	200	201	201
202	202	203	203
204	204	205	205
206	206	207	207
208	208	209	209
210	210	211	211
212	212	213	213
214	214	215	215
216	216	217	217
218	218	219	219
220	220	221	221
222	222	223	223
224	224	225	225
226	226	227	227
228	228	229	229
230	230	231	231
232	232	233	233
234	234	235	235
236	236	237	237
238	238	239	239
240	240	241	241
242	242	243	243
244	244	245	245
246	246	247	247
248	248	249	249
250	250	251	251
252	252	253	253
254	254	255	255
256	256	257	257
258	258	259	259
260	260	261	261
262	262	263	263
264	264	265	265
266	266	267	267
268	268	269	269
270	270	271	271
272	272	273	273
274	274	275	275
276	276	277	277
278	278	279	279
280	280	281	281
282	282	283	283
284	284	285	285
286	286	287	287
288	288	289	289
290	290	291	291
292	292	293	293
294	294	295	295
296	296	297	297
298	298	299	299
300	300	301	301
302	302	303	303
304	304	305	305
306	306	307	307
308	308	309	309
310	310	311	311
312	312	313	313
314	314	315	315
316	316	317	317
318	318	319	319
320	320	321	321
322	322	323	323
324	324	325	325
326	326	327	327
328	328	329	329
330	330	331	331
332	332	333	333
334	334	335	335
336	336	337	337
338	338	339	339
340	340	341	341
342	342	343	343
344	344	345	345
346	346	347	347
348	348	349	349
350	350	351	351
352	352	353	353
354	354	355	355
356	356	357	357
358	358	359	359
360	360	361	361
362	362	363	363
364	364	365	365
366	366	367	367
368	368	369	369
370	370	371	371
372	372	373	373
374	374	375	375
376	376	377	377
378	378	379	379
380	380	381	381
382	382	383	383
384	384	385	385
386	386	387	387
388	388	389	389
390	390	391	391
392	392	393	393
394	394	395	395
396	396	397	397
398	398	399	399
400	400	401	401
402	402	403	403
404	404	405	405
406	406	407	407
408	408	409	409
410	410	411	411
412	412	413	413
414	414	415	415
416	416	417	417
418	418	419	419
420	420	421	421
422	422	423	423
424	424	425	425
426	426	427	427
428	428	429	429
430	430	431	431
432	432	433	433
434	434	435	435
436	436	437	437
438	438	439	439
440	440	441	441
442	442	443	443
444	444	445	445
446	446	447	447
448	448	449	449
450	450	451	451
452	452	453	453
454	454	455	455
456	456	457	457
458	458	459	459
460	460	461	461
462	462	463	463
464	464	465	465
466	466	467	467
468	468	469	469
470	470	471	471
472	472	473	473
474	474	475	475
476	476	477	477
478	478	479	479
480	480	481	481
482	482	483	483
484	484	485	485
486	486	487	487
488	488	489	489
490	490	491	491
492	492	493	493
494	494	495	495
496	496	497	497
498	498	499	499
500	500	501	501
502	502	503	503
504	504	505	505
506	506	507	507
508	508	509	509
510	510	511	511
512	512	513	513
514	514	515	515
516	516	517	517
518	518	519	519
520	520	521	521
522	522	523	523
524	524	525	525
526	526	527	527
528	528	529	529
530	530	531	531
532	532	533	533
534	534	535	535
536	536	537	537
538	538	539	539
540	540	541	541
542	542	543	543
544	544	545	545
546	546	547	547
548	548	549	549
550	550	551	551
552	552	553	553
554	554	555	555
556	556	557	557
558	558	559	559
560	560	561	561
562	562	563	563
564	564	565	565
566	566	567	567
568	568	569	569
570	570	571	571
572	572	573	573
574	574	575	575
576	576	577	577
578	578	579	579
580	580	581	581
582	582	583	583
584	584	585	585
586	586	587	587
588	588	589	589
590	590	591	591
592	592	593	593
594	594	595	595
596	596	597	597
598	598	599	599
600	600	601	601
602	602	603	603
604	604	605	605
606	606	607	607
608	608	609	609
610	610	611	611
612	612	613	613
614	614	615	615
616	616	617	617
618	618	619	619
620	620	621	621
622	622	623	623
624	624	625	625
626	626	627	627
628	628	629	629
630	630	631	631
632	632	633	633
634	634	635	635
636	636	637	637
638	638	639	639
640	640	641	641
642	642	643	643
644	644	645	645
646	646	647	647
648	648	649	649
650	650	651	651
652	652	653	653
654	654	655	655
656	656	657	657
658	658	659	659
660	660	661	661
662	662	663	663
664	664	665	665
666	666	667</	

PRELIMINARY GRADING & DRAINAGE PLAN FOR 4840 Maggie Lane Lot Split

A PORTION OF THE WEST 1/2 OF SECTION 32, T. 10 N., R. 10 E., M.D.M.
APN: 319-240-10-100, E1 Donado County, CA
July 2015, Revised October 2015

LEBECK • YOUNG
ENGINEERING, INC.
3405 POMONA LANE, SUITE 20
CHORON PARK, CA 94027
PH: 530-871-1000 FAX: 530-871-4006

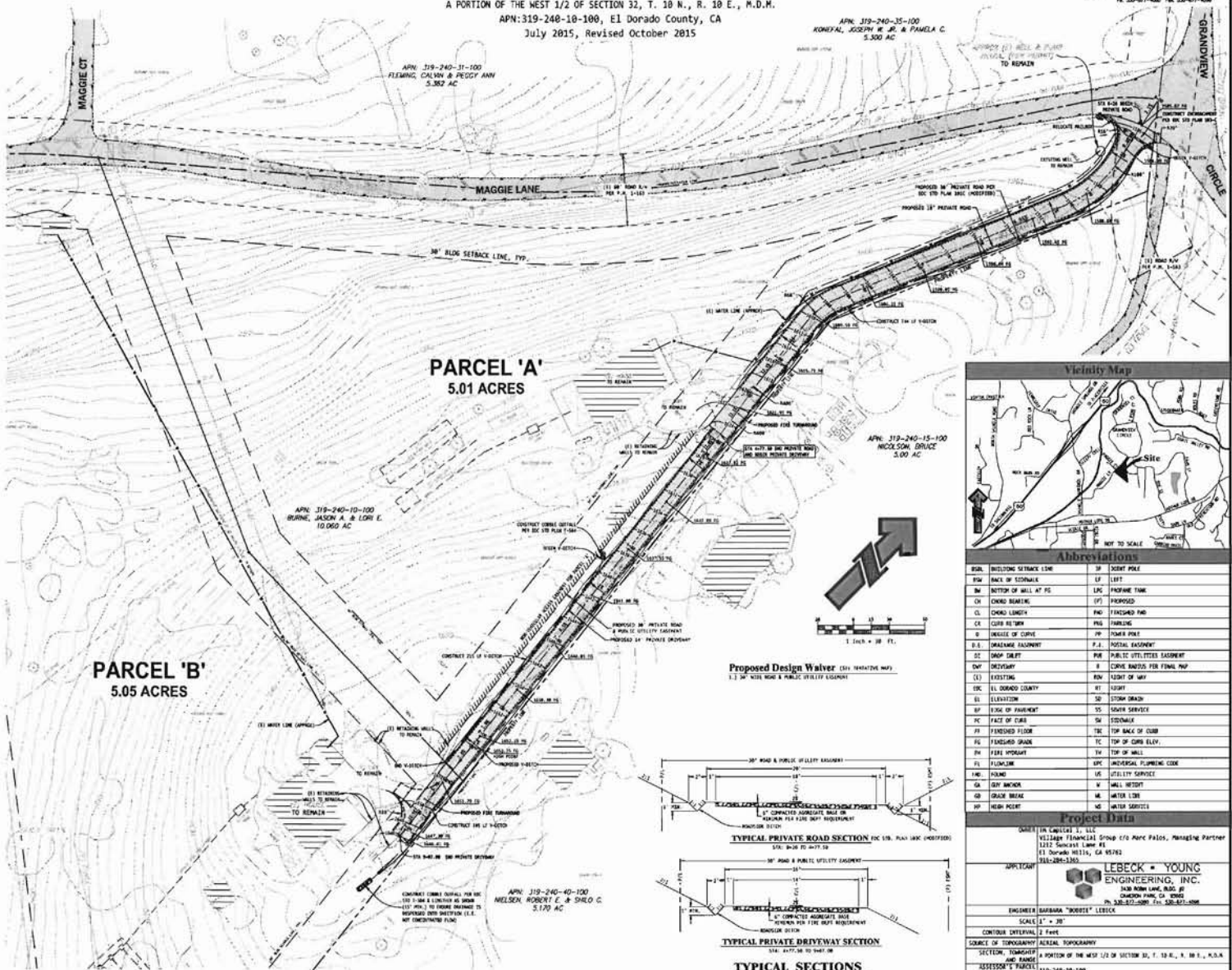

Abbreviations

BL	BUILDING SETBACK LINE	SP	SHORT PILE
BN	BACK OF SCHEDULE	LT	LEFT
BN	BOTTOM OF WELL AT PG	LPC	PROPANE LINE
CB	CHOKED BEARING	(PF)	PROPOSED
CL	CHOKED LENGTH	FRD	FENCED ROAD
CL	CURE SET TIME	FRG	FARMING
CL	LENGTH OF CURVE	FRP	FRESH PAVEMENT
D.L.	DRAINAGE ELEVATION	P.E.	PUBLIC EASEMENT
DI	DEEP GLEET	PUR	PUBLIC UTILITIES EASEMENT
DW	DEWEY	R	CURVE RADIUS FOR FINAL MAP
(E)	EXISTING	RES	RIGHT OF WAY
EL	EL DORADO COUNTY	RT	RIGHT
EL	ELEVATION	SP	STONE SPREAD
EP	EDGE OF PAVEMENT	SS	SEWER SERVICES
FC	FACE OF CURB	SI	SIDWALK
FF	FENCED FLOOR	TBL	TOP BACK OF CURB
FG	FENCED GRADE	TC	TOP OF CURB ELEV.
FM	FIRM FLOORING	TOP	TOP OF WELL
FL	FLOORING	UPC	UNDESIGNED PUMPING CURVE
FMB	FLOOR	US	UTILITY SERVICE
GA	GRAVE MARKER	W	WALL HEIGHT
GD	GRADE BREAK	WL	WATER LINE
HP	HIGH POINT	WS	WATER SERVICES

Project Data

OWNER	VERA LACRUZ S. LLC Village Financial Group c/o Anne Palos, Managing Partner 1212 Sunset Lane #1 El Dorado Hills, CA 95752 916-486-1363
APPLICANT	LEBECK • YOUNG ENGINEERING, INC. 3405 POMONA LANE, SUITE 20 CHORON PARK, CA 94027 PH: 530-871-1000 FAX: 530-871-4006
ENGINEER	ROBERTA "BOBBIE" LEBECK
SCALE	1" = 20'
CONTINGENT FEES	3 FEES
SOURCE OF TOPOGRAPHY	AERIAL TOPOGRAPHY
SECTION	TRANGHER
DATE RANGE	A PORTION OF THE WEST 1/2 OF SECTION 32, T. 10 N., R. 10 E., M.D.M.
ASSESSOR'S PARCEL NUMBER	319-240-10-100
PRESENT ZONING	RE-5
TOTAL AREA	10.06 ACRES
TOTAL # OF PARCELS	EXISTING: 1 LOT PROPOSED: 2 LOTS
MINIMUM PARCEL AREA	5.01 ACRES
WATER SUPPLY	ON-SITE WELL (EXISTING)
SEWER DISPOSAL	ON-SITE SEWER (EXISTING)
PROPOSED FIRE PROTECTION	EL DORADO FIRE DEPARTMENT
DATE OF PREPARATION	JULY 2015, REVISED OCTOBER 2015
PROJECT #	13-104

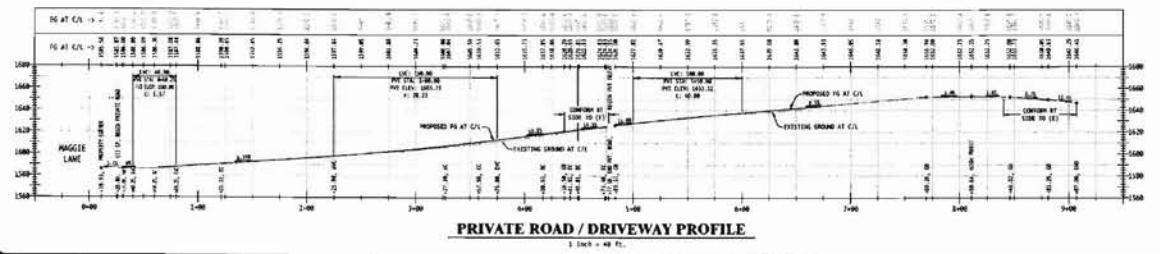

PRELIMINARY GRADING & DRAINAGE PLAN
4840 Maggie Lane Lot Split

G-1