

Appendix F: Energy Conservation

This Page Intentionally Left Blank

APPENDIX F: ENERGY CONSERVATION

I. Introduction

The goal of conserving energy implies the wise and efficient use of energy. The means of achieving this goal include:

- (1) decreasing overall per capita energy consumption,
- (2) decreasing reliance on fossil fuels such as coal, natural gas and oil, and
- (3) increasing reliance on renewable energy sources.

In order to assure that energy implications are considered in project decisions, the California Environmental Quality Act requires that EIRs include a discussion of the potential energy impacts of proposed projects, with particular emphasis on avoiding or reducing inefficient, wasteful and unnecessary consumption of energy (see Public Resources Code section 21100(b)(3)). Energy conservation implies that a project's cost effectiveness be reviewed not only in dollars, but also in terms of energy requirements. For many projects, cost effectiveness may be determined more by energy efficiency than by initial dollar costs. A lead agency may consider the extent to which an energy source serving the project has already undergone environmental review that adequately analyzed and mitigated the effects of energy production.

II. EIR Contents

Potentially significant energy implications of a project shall be considered in an EIR to the extent relevant and applicable to the project. The following list of energy impact possibilities and potential conservation measures is designed to assist in the preparation of an EIR. In many instances specific items may not apply or additional items may be needed. Where items listed below are applicable or relevant to the project, they should be considered in the EIR.

- A. Project Description may include the following items:
 1. Energy consuming equipment and processes which will be used during construction, operation and/or removal of the project. If appropriate, this discussion should consider the energy intensiveness of materials and equipment required for the project.
 2. Total energy requirements of the project by fuel type and end use.
 3. Energy conservation equipment and design features.
 4. Identification of energy supplies that would serve the project.
 5. Total estimated daily vehicle trips to be generated by the project and the additional energy consumed per trip by mode.
- B. Environmental Setting may include existing energy supplies and energy use patterns in the region and locality.
- C. Environmental Impacts may include:
 1. The project's energy requirements and its energy use efficiencies by amount and fuel type for each stage of the project including construction, operation, maintenance and/or removal. If appropriate, the energy intensiveness of materials maybe discussed.
 2. The effects of the project on local and regional energy supplies and on requirements for additional capacity.
 3. The effects of the project on peak and base period demands for electricity and other forms of energy.
 4. The degree to which the project complies with existing energy standards.
 5. The effects of the project on energy resources.

6. The project's projected transportation energy use requirements and its overall use of efficient transportation alternatives.
- D. Mitigation Measures may include:
 1. Potential measures to reduce wasteful, inefficient and unnecessary consumption of energy during construction, operation, maintenance and/or removal. The discussion should explain why certain measures were incorporated in the project and why other measures were dismissed.
 2. The potential of siting, orientation, and design to minimize energy consumption, including transportation energy, increase water conservation and reduce solid waste.
 3. The potential for reducing peak energy demand.
 4. Alternate fuels (particularly renewable ones) or energy systems.
 5. Energy conservation which could result from recycling efforts.
- E. Alternatives should be compared in terms of overall energy consumption and in terms of reducing wasteful, inefficient and unnecessary consumption of energy.
- F. Unavoidable Adverse Effects may include wasteful, inefficient and unnecessary consumption of energy during the project construction, operation, maintenance and/or removal that cannot be feasibly mitigated.
- G. Irreversible Commitment of Resources may include a discussion of how the project preempts future energy development or future energy conservation.
- H. Short-Term Gains versus Long-Term Impacts can be compared by calculating the project's energy costs over the project's lifetime.
- I. Growth Inducing Effects may include the estimated energy consumption of growth induced by the project.

Note: Authority cited: Sections 21083 and 21087, Public Resources Code. Reference: Sections 21000-21176. Public Resources Code.

Revised 2009

Appendix J

**Watermark Engineering Lime Rock Valley
Specific Plan Drainage Analysis**

This Page Intentionally Left Blank

Draft

LIME ROCK VALLEY
STORM DRAIN MASTER PLAN

August 27, 2014

Prepared by: Watermark Engineering, Inc.
3153 Jenna Court
Roseville, CA 95747
Ph: 916. 774. 1111
Email: pstiehr@wtrmark.com

LIME ROCK VALLEY STORM DRAIN MASTER PLAN

TABLE OF CONTENTS

Overview	1
Figure 1 – Vicinity Map.....	1
Development Conditions.....	2
Software.....	2
Methodology.....	3
Hydrology.....	3
Figure 2 – Peak Flows along Deer Creek near Shingle Springs	3
Figure 3 – Peak Flows along Deer Creek near Cameron Park.....	4
Figure 4 – Peak Flows along Deer Creek near Sloughhouse	4
Subshed Tributary Peak Flow Analysis	5
Hydraulics.....	5
Table 1 – Summary of 100-Yr Peak Flows and Basin Parameters.....	6
Scenario A: Existing Conditions	7
Scenario B: Attenuation provided as part of Marble Valley	7
Scenario C: Attenuation provided within Lime Rock Valley	8
Table 2 – Summary of 100-Yr Flows at Select Locations	8
Table 3 – Summary of Storm Volumes	9
Water Quality.....	9
Discussion.....	9
Appendices	
A - Modeling Map.....	11
B - Summary of Flows for Existing and Developed Conditions (Deer Creek).....	12
B - Summary of Flows for Existing and Developed Conditions (Marble Valley Creek).....	13
C - Summary of Flows, 2-Yr, 10-Yr & 100-Yr	14
Exhibits	
Map 1 - Shed Area Map with Pre/Post 100 YR Flows (Scenarios A & C).....	10
Map 2 - Detention Location & Developed 100-Yr Floodplain.....	15

OVERVIEW

The Lime Rock Valley Specific Plan (LRVSP) is located on the western slope of El Dorado County, south of Highway 50 and Cameron Park, approximately 11 miles west of Placerville. The LRVSP is a proposed 740-acre comprehensively planned community which will include a mixture of low and medium residential densities, a park and open spaces. At build-out, Lime Rock Valley (LRV) will accommodate as much as 800 residential dwelling units, an eight-acre park, and 333 acres of public and private natural open space. The open space element will comprise forty-five percent of the projects total acreage. See Figure 1, Vicinity Map.



Figure 1. Vicinity Map

The proposed residential development includes as much as 550 low density residential lots (0.2 to 5 du/ac) on 324 acres and 250 medium density residential lots (5 to 8 du/ac) on 36 acres. A total of 333 acres will be preserved as oak woodlands, riparian habitat, cultural resources and natural open space.

Within Lime Rock Valley, there are only a few residential structures, a few dilapidated structures, and remnants of limestone mining. There are few roads within the property limits.

Deer Creek flows north to south through the site. There are also several tributaries to Deer Creek that drain the development area. The terrain is moderately steep as Deer Creek drains south through Cameron Park, then continues southerly for about two miles after crossing under Highway 50. The creek then turns southwest, discharging into the Cosumnes River upstream of Highway 99.

DEVELOPMENT CONDITIONS

The development of Lime Rock Valley is expected to be concurrent or after the development of the proposed Village of Marble Valley for both access and utilities. The proposed main entrance to LRV will be an extension of the major road through Marble Valley and water supply is currently planned to be provided from an extension through Marble Valley.

Although it is expected that the Marble Valley development will be concurrent or ahead of the LRV development, there is a chance that LRV will be developed before Marble Valley. Because of uncertainty of the development sequence, three scenarios have been analyzed and are presented in this document.

The three scenarios are as follows:

1. **Scenario A:** Existing Conditions.
2. **Scenario B:** Based on the assumption that the Marble Valley development is concurrent or in front of LRV, and the increased peak flows from LRV would be completely attenuated by facilities within Marble Valley.
3. **Scenario C:** Based on the assumption that Marble Valley is not developed and LRV is developed. A berm will be constructed across the drainage channel that traverses the southeast portion of the development site that flows from the southeast to the northwest. The berm and outfall culvert will attenuate the developed 100-year peak flow leaving the LRV development area to equal or less than the 100-year peak flow under existing conditions.

SOFTWARE

The XP-SWMM was used for the analysis. It is a dynamic program, based on the EPA SWMM, with numerous improvements. The model continuously accounts for all subshed runoff throughout the duration of the selected storm. Time steps are between 3 to 30 seconds, and all of the runoff is routed through the model.

The XP-SWMM software is graphics-based with numerous error routines and graphic aids to assist the modeler. The runoff model has numerous hydrologic methods available to generate runoff hydrographs. The hydraulics module transports this runoff through a system of pipes, channels, storage/treatment devices, pumps, and regulators. The program can track the quantity and quality of runoff generated within each subcatchment, and the flow rate, flow depth, and quality of water in each pipe and channel during the simulation period comprised of multiple time steps.

XP-SWMM is approved by FEMA for use to update or complete Flood Insurance Studies. Sacramento County uses XP-SWMM extensively.

METHODOLOGY

Both the hydrologic and hydraulic analyses are based on procedures outlined in the County of El Dorado Drainage Manual, adopted 3-14-95. The SCS Curve Number methodology was used. XP SWMM was used for both hydrograph generation and hydraulic routing.

The purpose of this study was to analyze the drainage systems and determine facilities that will provide attenuation sufficient such that developed flows are equal to or less than existing conditions and that there will be no increase in flood potential downstream of the project. It should also be noted that local drainage facilities within the several development areas have not been evaluated because there is no site development information at this time.

The analysis consisted of hydrologic and hydraulic analyses of Deer Creek and two significant tributaries that drain portions of LRV.

HYDROLOGY

Peak Flow Data along Main Stem of Deer Creek

There were two discontinued gages along Deer Creek where peak flow data were collected in the past: Deer Creek near Shingle Springs and Deer Creek near Sloughhouse. Another gage, identified as Deer Creek at Cameron Park, has more recent peak flow data available. The Sloughhouse gage is downstream of the confluence of Marble Valley Creek and Deer Creek while the other two are upstream of the confluence. Figures 2, 3, & 4 are plots of the respective peak flows at the three gages.

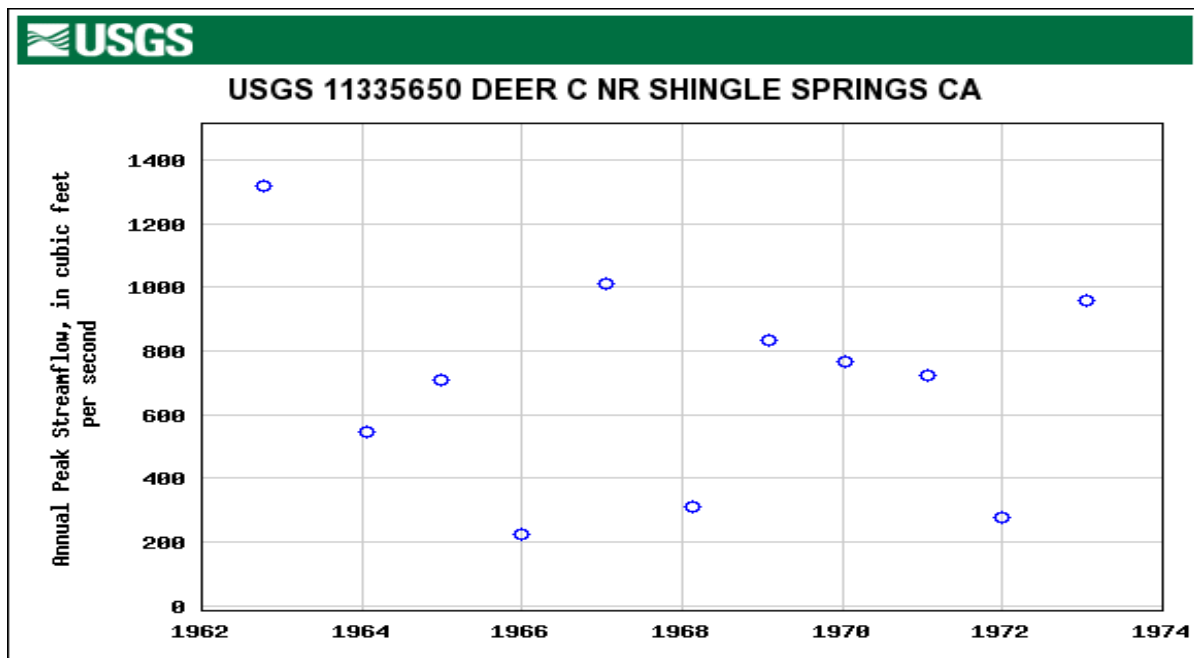

Figure 2. Peak Flows along Deer Cr near Shingle Springs, Gage #11335650, DA= 6.62 sq. mi.

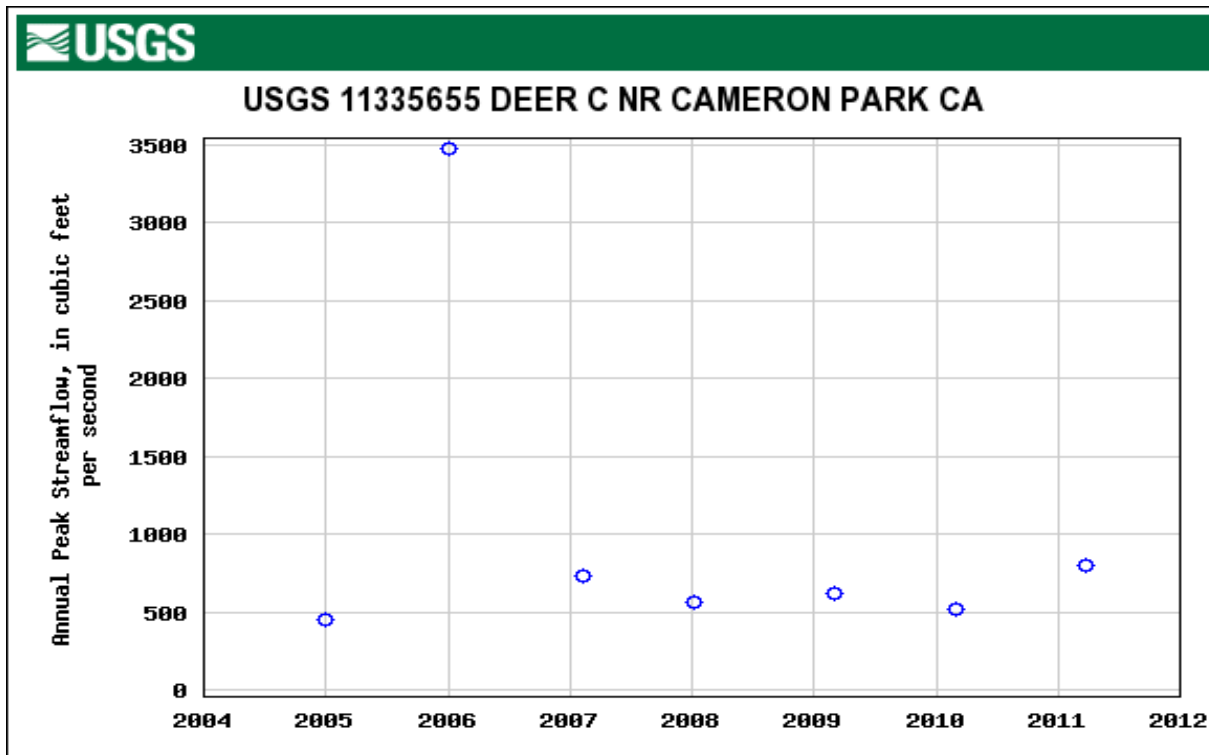

Figure 3. Peak Flows along Deer Creek near Cameron Park, Gage # 11335655, DA= 10.3 sq. mi

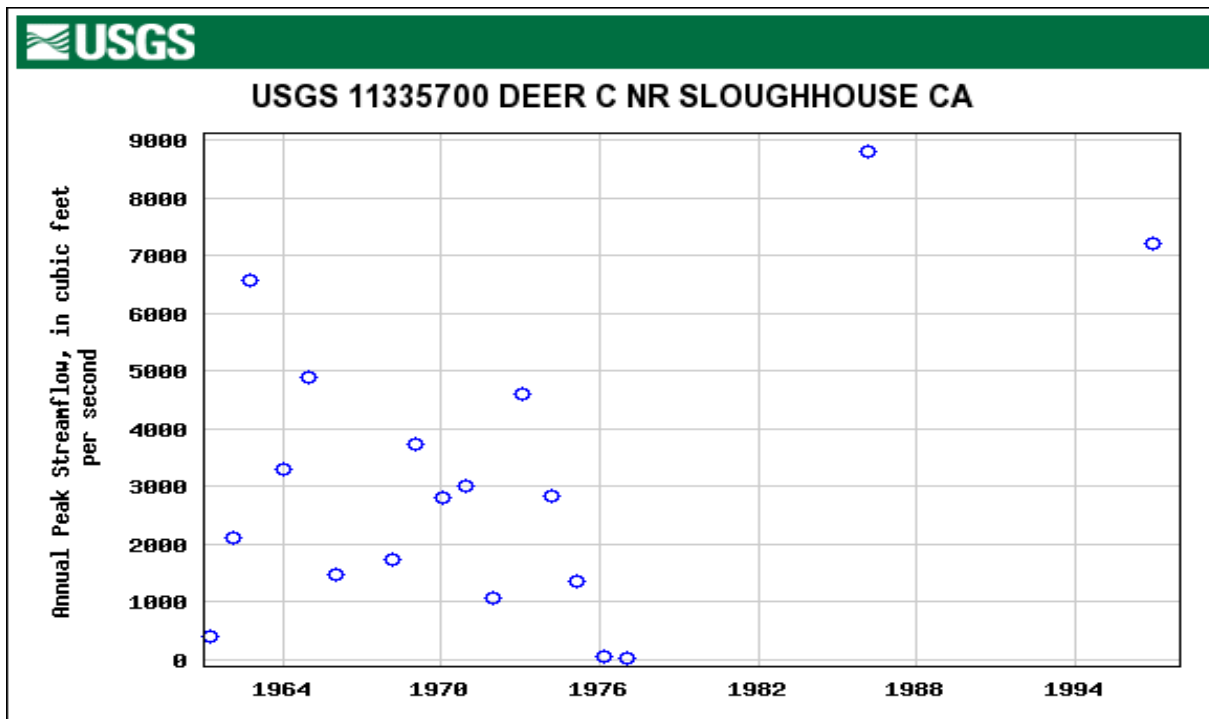

Figure 4. Peak Flows along Deer Creek near Sloughhouse, Gage # 11335700, DA=46.0 sq. mi.

Flood frequency data were also available at two of the gages. The statistical 100-year peak flow estimates, using Bulletin 17B (standardized flood-frequency analysis techniques), are 1,820 cfs at the Shingle Springs gage and 10,800 cfs at the Sloughhouse gage. All of the hydrologic data described above were used as guidelines to estimate runoff from the selected subsheds.

Subshed Tributary Peak Flow Analysis

The SCS Curve Number methodology was used to generate runoff hydrographs from the selected subsheds. Thirty-one subsheds were used to define the runoff hydrographs from the Marble Valley development area. An additional thirteen subsheds were modeled to define tributary areas of Deer Creek and Marble Creek upstream of the development.

Type D soils were assumed in all cases based on SCS soils information, the relatively steep slopes, and visual evidence of hard rock at or near the land surface. Soils are mostly within the Auburn series, silt loams, about 1 to 2 feet thick on bedrock. The hydrologic classification is Type D soils, low permeability. A curve number (CN) of 84 was used for all undeveloped areas based on interpretation of Table 2-2a from Soil Conservation Service-Technical Release 55.

There are several methods to compute time-of-concentration and/or catchment lag. Several methods were evaluated, and as expected, results varied because of the variety of slopes and shapes of the subsheds. Rather than selecting one of the methodologies, the modeler used the USGS Regional Flood-frequency Equations (Table A2.4.1, El Dorado County Drainage Manual) as a guide to determine peak flows within the SCS hydrograph method for each subshed. Trial and error was used to select lag times that seemed reasonable and generated hydrographs with peak flows that were similar but generally larger compared to the peaks computed from the regression equation.

Runoff hydrographs were generated for existing conditions. For the development scenarios, the percent imperviousness and the times-of-concentration were modified based on proposed land use and extent of development relative to the total subshed area. For this study, the 100-year storm was used for evaluating potential downstream impacts. The 2- and 10-year storms were also analyzed and the results are provided but were not used to size the proposed detention facilities.

A summary of the 100-year peak flows and the basin parameters for the three scenarios [existing (Scenario A); Marble Valley and LRV developed (Scenario B); and only Lime Rock developed (Scenario C)], is provided in Table 1. Changes to the watershed parameters as a result of each development are quantified on the table.

A summary of the 2-, 10-, and 100-year flow information and a map of the upper Deer Creek watershed with shed boundaries is provided in the Appendices.

HYDRAULICS

There will be a moderate increase in runoff when Lime Rock Valley develops. Normally, measures are taken to maintain downstream water levels to avoid impacts to nearby development. In this case, there is no development, and there are no structures along Deer Creek and its tributaries within LRV. Therefore, there would be no local impacts if the runoff increased and the corresponding water levels were higher as a result of development.

However, there is development along Deer Creek farther downstream. Therefore, the design of the drainage facilities will be to attenuate the LRV development flows equal to or less than development flows measured along Deer Creek downstream of the LRV development.

Table 1. Summary of 100-yr Peak Flows and Basin Parameters.

Node Name	Existing Conditions					Developed Conditions				Changes from Development			Node Name
	Area (ac)	100-yr Max Flow cfs	% Imprv	Perv. Curve #	Time of Conc (min)	Source	% Imprv	Time of Conc (min)	100-yr Max Flow cfs	% Imprv Increase	Time of Conc De-crease (min)	Pk Flow Increase (cfs)	
D1	4,356	2,547	25	84	190								D1
D2	1,254	911	25	84	133								D2
D3	381	329	15	84	92	M	20		336	5		7	D3
D4	651	499	10	84	109	M	13		506	3		7	D4
D5a	142	139	2	84	66	B	12	61	152	10	5	13	D5a
D5b-2+	1,939	1,200	5	84	150	L	6		1,206	1		6	D5b-2+
D6a-2+	569	430	2	84	105	L	4		434	2		4	D6a-2+
D6b-18+	220	198	2	84	77	L	25		219	23		21	D6b-18+
D6c-24+	72	81	2	84	51	L	30		91	28		10	D6c-24+
D6d-48+	696	507	2	84	112	L	10		526	8		19	D6d-48+
d121+3+D6e	110	113	2	84	60	L	20		123	18		9	d121+3+D6e
D7a	118	119	2	84	62	M	7		122	5		3	D7a
D7b	315	268	2	84	85	B	5	80	281	3	5	13	D7b
D8	173	164	2	84	70	M	5		166	3		2	D8
D9	259	228	2	84	80	M	13	78	243	11	2	15	D9
D10	238	210	2	84	80	M	5		213	3		3	D10
D11	1,768	1,098	2	84	146								D11
D12	687	503	2	84	111								D12
							If blank, no change to basin parameter.						
M1a	23	31	2	84	33								M1a
M1b	65	75	2	84	48								M1b
M1c	39	49	2	84	41								M1c
M1d	55	65	2	84	46								M1d
M2	51	63	10	84	45								M2
M3a	150	144	2	84	68	M	11	63	157	9	5	12	M3a
M3b	134	132	2	84	65	M	10		137	8		5	M3b
M4a	70	79	2	84	50	M	8	47	84	6	3	5	M4a
M4b	110	113	2	84	60	M	10	55	123	8	5	10	M4b
M5	87	94	2	84	55	M	21	50	107	19	5	13	M5
M6	107	111	2	84	59	M	32	49	139	30	10	28	M6
M7a	102	107	2	84	58	M	15		113	13		6	M7a
M7b	45	55	2	84	43	M	21	38	63	19	5	8	M7b
M8	65	75	2	84	48	M	38.2	38	97	36.2	10	22	M8
M9	40	49	2	84	42	M	32	35	60	30	7	11	M9
M10a	42	52	2	84	42	M	27	38	60	25	4	9	M10a
M10b	55	65	2	84	46	M	22	41	75	20	5	10	M10b
M11a	46	55	2	84	44	M	26	39	65	24	5	9	M11a
M11b	96	102	2	84	57	M	22	52	116	20	5	15	M11b
M11c	50	60	2	84	45	M	15	40	67	13	5	7	M11c
M12	95	102	2	84	56	M	13		107	11		5	M12
M13a	71	80	2	84	50	M	10	47	86	8	3	6	M13a
M13b	62	72	2	84	47	M	12	44	78	10	3	6	M13b
M13c	52	62	2	84	45	M	8	42	66	6	3	4	M13c
M13d	44	54	2	84	42	M	5	40	56	3	2	2	M13d
PluktCr	1,078	728	2	84	127	M	4		735	2		7	PluktCr
StrpMinr	359	296	2	84	90								StrpMinr
Totals	17,141	12,516				M= Marble Valley, L= Lime Rock Valley, B= Both							

The goal of the attenuation is to mimic existing conditions or to reduce downstream flows if there are existing flooding issues downstream of the development. The analysis for the proposed attenuation focused on the 100-year storm because that is the size of storm that is most likely to impact downstream properties. The 2- and 10-year storms were also routed through the proposed facilities.

Results of the 2- and 10-year storm analyses indicate there is slightly less attenuation compared to the 100-year analysis. This is mainly because the culvert sizing needs to be sufficiently large to safely pass the 100-year storm, and consequently, the smaller storms pass more quickly with less attenuation. A smaller culvert would improve the attenuation during the smaller storms but would also generate greater upstream storage during the 100-year storm. This tradeoff was evaluated, but the culvert configuration was based solely on the design to safely pass the 100-year storm.

As stated earlier and currently not defined, Site Design Measures will be implemented as the development proceeds. These measures will reduce peak flows and volumes of smaller storms. The reductions will tend to mitigate the flow increases expected as a result of development. This is a secondary reason to focus the culvert design on the 100-year storm rather than any lessor storm.

Scenario A: Existing Conditions

The computed runoff hydrographs were then routed along the respective creeks. Tributaries were added just upstream of their respective confluence with the main stem using a typical steep channel. A more detailed analysis of the tributaries affected by LRV development will be completed at a later date as part of the development design.

Scenario B: Attenuation is provided as part of Marble Valley development

These facilities would be part of the southern road crossing within the Marble Valley development at channel stationing 135+75. Preliminary facilities include a 7' wide by 5' high box culvert to attenuate the flows leaving Marble Valley and the flow along Deer Creek downstream of Plunkett Creek.

Please note that because of the timing of the peak flows along both Deer Creek and Marble Valley Creek, coupled with inflow from several side tributaries, significant attenuation is needed to attenuate the downstream peak of Deer Creek. The inflow upstream of the road embankment is approximately 1,450 cfs during the 100-year storm, and the outflow through the box culvert is about 800 cfs. Maximum upstream water depth is 30 feet, and the temporary storage is about 53 acre-feet. The storage area upstream of the road embankment fills and empties in about six hours.

The major benefit of this approach is that detention facilities within Lime Rock Valley would not have to be constructed or maintained.

As an additional note, the depth and temporary storage at this proposed site would exceed Dam Safety requirements if applicable. Review of the regulations and a phone conversation with personnel at the Division of Dam Safety indicated that rail, roadway, and highway embankments are exempt from the regulation.

Scenario C: Attenuation is provided within the LRV development facilities

A relatively large berm and restricted outfall at approximately cross-section D6-42+ (station 42+00) along a tributary from the south will provide the necessary attenuation. The maximum storage upstream of the berm will be approximately 25 acre-feet, the RCP outlet pipe has a diameter of 66 inches, and the maximum water depth at the face of the berm will be about 19 feet. The stored runoff will drain to normal channel conditions in less than six hours after the peak has passed.

Map 1 in the appendices, shows the location of the proposed detention and also provides comparative 100-year flows at key locations of Deer Creek and the southern tributary. Map 2 also provides floodplain information along the main stem of Deer Creek and selected tributaries through the LRV development area.

Summary

Although not needed for this analysis, two recommendations are presented. The first is that an emergency spillway to be included in the roadway embankment design, and the second is erosion control facilities downstream of the box culvert be designed rather than installing a simple blanket of large stone. Discharge velocities are very high at both proposed embankments.

Table 2 provides flows for existing and developed conditions at selected locations to show that there will be no increase of flow along Deer Creek as a result of the Lime Rock Valley development. Appendix B provides similar flow information at the selected nodes for the 2-, 10-, and 100-year storms.

Table 2 Summary of 100-yr Flows at Select Locations

Description	Location/ Chnl Stationing	Scenario A Exist Conditions (cfs)	Scenario B LRV Dev., MV Dev., (cfs)	Scenario C LRV Dev., MV Undev., (cfs)
Deer Creek Upstream of LRV	d102+80x	3,000	3,000	3,000
Deer Cr DS of LRV Boundary	d121+30x	5,120	5,160	5,080
Deer Cr DS of LRV Influence	d140-145	5,300	5,330	5,250
Deer Cr US of confluence with Marble Valley Cr	d180-185	5,490	5,520	5,420
Marble Valley Cr US of confluence w/ Deer Cr	175-179end	1,700	857	1,700
Deer Cr DS of confluence with Marble Valley Cr	d185-190	6,320	6,370	6,170
Deer Cr - DS of confluence w/ Plunkett Cr-End of Study	DrCrDS	8,820	8,720	8,650

Note that the 100-year peak flow computed in this analysis, if projected downstream to Sloughhouse, would be larger compared to the flood frequency information presented earlier that was based on the Bulletin 17B procedures. Based on comparatively more intense rainfalls over the last 20-30 years, the higher peak flows from the XP SWMM modeling will be used.

There is typically additional runoff from developed impervious surfaces. Table 3 provides a summary of the volumes of runoff for both existing and developed conditions. The developed conditions volume does not include any reductions gained from Design Site Measures that will be part of the development but are unknown at this time. Note that the runoff volumes are from the entire Deer Creek shed area. Subshed volumes are available if needed.

Table 3. Summary of Storm Volumes

Storm Event	Exist Cond Vol (af)	Dev. Cond Vol. (af)	Increase (af)
2-yr	1,544	1,570	26
10-yr	2,917	2,951	34
100-yr	4,848	4,889	41

Electronic copies of the modeling files are available upon request.

WATER QUALITY

Water quality Best Management Practices (BMPs) will be implemented on a parcel by parcel basis to adhere to the most current NPDES Phase II Small MS4 General Permit and El Dorado County Storm Water Quality Standards, effective at the time of parcel entitlement. Lacking detailed parcel specific site plans, grading and utility design during the Specific Plan process, it is impossible to quantify, or identify locations of, specific Low Impact Design (LID) elements, Treatment Control Measures and Hydromodification Control Measures.

These measures are best implemented during the tentative map planning stage as more detailed, parcel specific, design information becomes available to assist in developing LID credits, to determine treatment control and hydromodification control extent or necessity.

Water quality Best Management Practices will be utilized to reduce urban runoff pollution to the maximum extent practicable.

DISCUSSION

Timing of peak flows is very important for this project, and the model analysis is based on several simplifying assumptions. The rainfall intensity, distribution, and duration are all based on standard modeling procedures. Different storm shapes will generate different hydrograph shapes. In addition, the shape of the runoff hydrograph is also dependent on subshed characteristics and time of concentration.

The proposed berm will provide significant attenuation along the southeast tributary and moderate attenuation along Deer Creek. If the time-of-concentration along the main channel of Deer Creek is less than modeled, then the attenuation at the proposed berm will actually be greater along Deer Creek compared to the information presented herein. If the estimated time-of-concentration for the mainstem is longer, the effect of the berm on the southeast tributary is less important, and the proposed development will not cause an increase in flood potential along the downstream reaches of Deer Creek.

MAP 1

G3 ENTERPRISES, INC LIME ROCK VALLEY

DRAINAGE PLAN

August 2014



LEGEND

- EXISTING DRAINAGE SHED
- - - - - EXISTING DRAINAGE SWALE
- D2** DRAINAGE BASIN
- PROPOSED DETENTION BASIN
DETENTION VOLUME = 25 AC-FT
- **B** DRAINAGE NODE

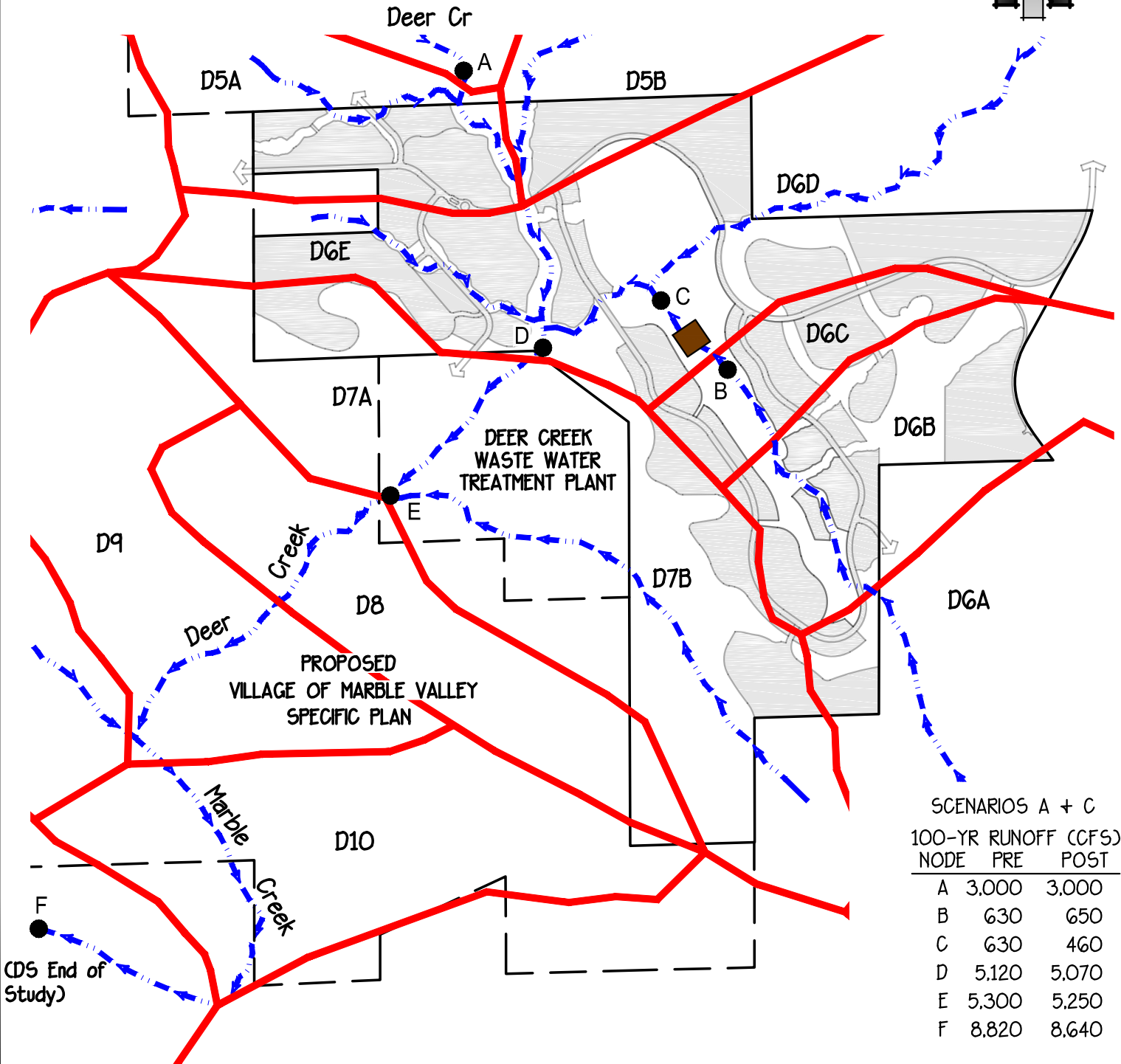

SCENARIOS A + C
100-YR RUNOFF (CFS)

NODE	PRE	POST
A	3,000	3,000
B	630	650
C	630	460
D	5,120	5,070
E	5,300	5,250
F	8,820	8,640

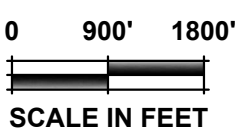

NOTE: DETENTION IN LIME ROCK VALLEY TO BE CONSTRUCTED ONLY IF NO DETENTION IS PROVIDED AS PART OF THE MARBLE VALLEY SPECIFIC PLAN.

905 Sutter Street, Suite 200, Folsom CA 95630
(916) 366-3040 Fax (916) 366-3303
R. E. Y. ENGINEERS, Inc.
Civil Engineers / Land Surveyors



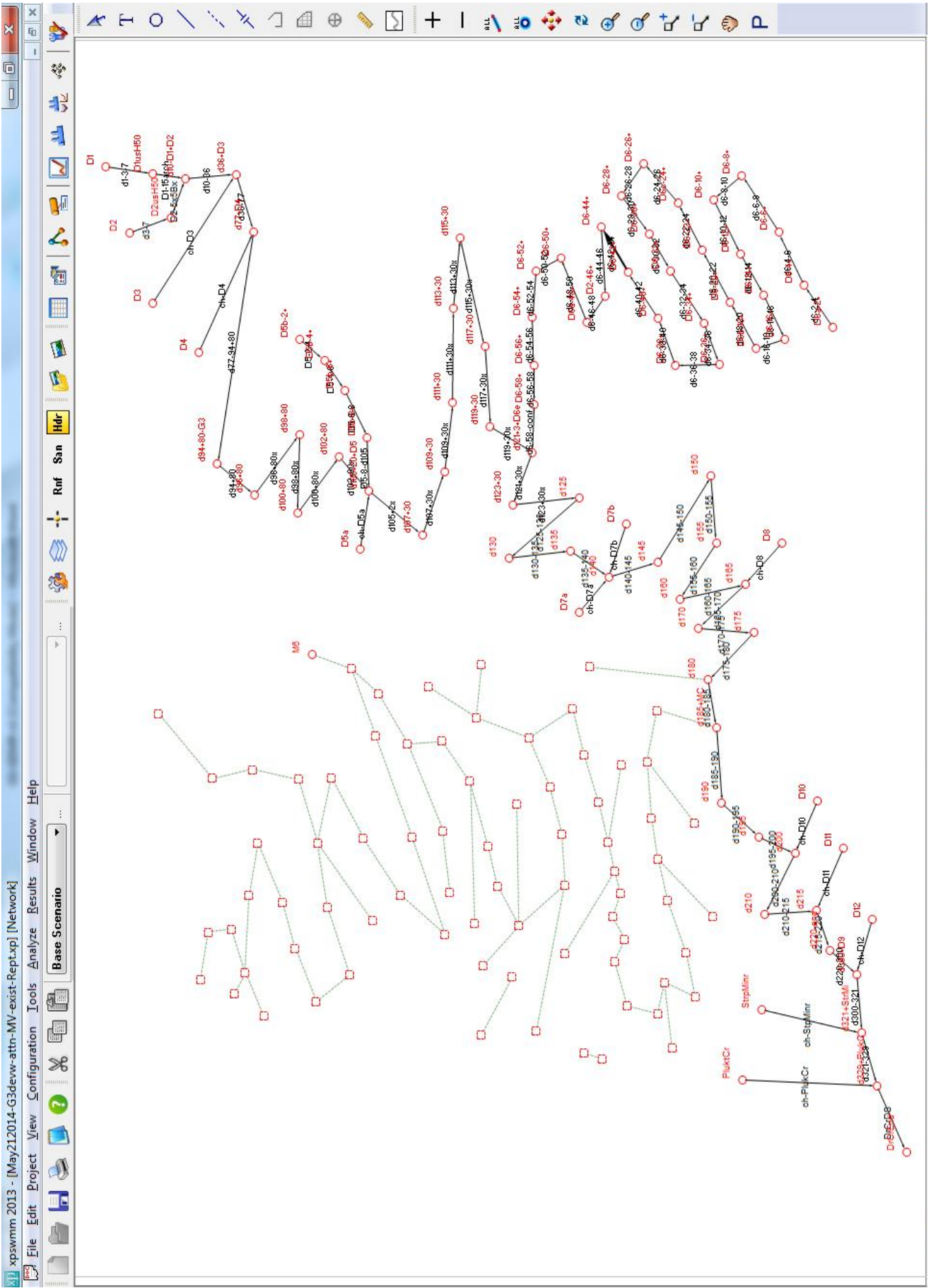

For Help, press F1 X=23422101.40 Y=23927625.16 HDR 1:58465481.12 NUM OVR

Appendix A, Modeling Map, Marble Valley (undeveloped) modeled but "turned off".

Appendix B
Deer Creek and Marble Valley Creek

Node Name	Area (ac)	Storm Freq (yrs)	Max Q (Exist) (cfs)	Max Q (LRV Dev) (cfs)	Increase from LRV Dev (cfs)	Max Q (LRV + MV Dev) (cfs)	Increase from IMV Dev (cfs)	Node Name	Area (ac)	Storm Freq (yrs)	Max Q (Exist) (cfs)	Max Q (LRV Dev) (cfs)	Increase from LRV Dev (cfs)	Max Q (LRV + MV Dev) (cfs)	Increase from IMV Dev (cfs)
D1	4356	2	826	826		826									
D1	4356	10	1,553	1,553		1,553		D7a	118	2	34	36	2	36	
D1	4356	100	2,547	2,547		2,547		D7a	118	10	70	72	2	72	
D2	1254	2	296	296		296		D7a	118	100	119	122	3	122	
D2	1254	10	557	557		557		D7b	315	2	77	82	5	82	
D2	1254	100	911	911		911		D7b	315	10	156	165	9	165	
D3	381	2	101	101		107	5	D7b	315	100	268	281	13	281	
D3	381	10	197	197		203	6	D8	173	2	47	47		48	2
D3	381	100	329	329		336	7	D8	173	10	95	95		97	2
D4	651	2	149	149		154	5	D8	173	100	164	164		166	2
D4	651	10	296	296		301	6	D9	259	2	65	65		74	9
D4	651	100	499	499		506	7	D9	259	10	133	133		145	12
D5a	142	2	40	44	5	46	6	D9	259	100	228	228		243	15
D5a	142	10	81	87	7	90	9	D10	238	2	60	60		62	2
D5a	142	100	139	148	9	152	13	D10	238	10	122	122		125	3
D5b-2+	1939	2	353	353		353		D10	238	100	210	210		213	3
D5b-2+	1939	10	704	708	5	708		D11	1768	2	314	314		314	
D5b-2+	1939	100	1,200	1,206	6	1,206		D11	1768	10	639	639		639	
D6a-2+	569	2	123	126	3	126		D11	1768	100	1,098	1,098		1,098	
D6a-2+	569	10	250	254	3	254		D12	687	2	144	144		144	
D6a-2+	569	100	430	434	4	434		D12	687	10	293	293		293	
D6b-18+	220	2	57	71	15	71		D12	687	100	503	503		503	
D6b-18+	220	10	115	134	19	134									
D6b-18+	220	100	198	219	21	219		StrpMinr	359	2	85	85		85	
D6c-24+	72	2	23	32	9	32		StrpMinr	359	10	173	173		173	
D6c-24+	72	10	47	59	12	59		StrpMinr	359	100	296	296		296	
D6c-24+	72	100	81	95	14	95									
D6d-48+	696	2	145	157	12	157		PluktCr	1078	2	208	208		213	4
D6d-48+	696	10	295	311	16	311		PluktCr	1078	10	424	424		430	6
D6d-48+	696	100	507	526	19	526		PluktCr	1078	100	728	728		735	7
d121+3+D6e	110	2	32	39	7	39									
d121+3+D6e	110	10	66	74	8	74									
d121+3+D6e	110	100	113	123	9	123									

Appendix B
Deer Creek and Marble Valley Creek

Summary of Flows for Existing and Developed Conditions

Node Name	Area (ac)	Storm Freq (yrs)	Max Q (Exist) (cfs)	Max Q (LRV Dev) (cfs)	Increase from LRV Dev (cfs)	Max Q (LRV + MV Dev) (cfs)	Increase from MV Dev (cfs)	Area (ac)	Storm Freq (yrs)	Max Q (Exist) (cfs)	Max Q (LRV Dev) (cfs)	Increase from LRV Dev (cfs)	Max Q (LRV + MV Dev) (cfs)	Increase from MV Dev (cfs)
M1a	23	2	9	9		9								
M1a	23	10	18	18		18								
M1a	23	100	31	31		31								
M1b	65	2	21	21		21								
M1b	65	10	44	44		44								
M1b	65	100	75	75		75								
M1c	39	2	14	14		14								
M1c	39	10	28	28		28								
M1c	39	100	49	49		49								
M1d	55	2	19	19		19								
M1d	55	10	38	38		38								
M1d	55	100	65	65		65								
M2	51	2	19	19		19								
M2	51	10	37	37		37								
M2	51	100	63	63		63								
M3a	150	2	41	41		47	6							
M3a	150	10	84	84		93	9							
M3a	150	100	144	144		157	12							
M3b	134	2	38	38		41	3							
M3b	134	10	77	77		81	4							
M3b	134	100	132	132		137	5							
M4a	70	2	23	23		25	2							
M4a	70	10	46	46		50	4							
M4a	70	100	79	79		84	5							
M4b	110	2	32	32		37	4							
M4b	110	10	66	66		73	7							
M4b	110	100	113	113		123	10							
M5	87	2	27	27		34	7							
M5	87	10	55	55		65	10							
M5	87	100	94	94		107	13							
M6	107	2	32	32		47	15							
M6	107	10	65	65		86	22							
M6	107	100	111	111		139	28							
M7a	102	2	30	30		35	4							
M7a	102	10	62	62		68	6							
M7a	102	100	107	107		113	6							
M7b	45	2	16	16		20	5							
M7b	45	10	32	32		38	6							
M7b	45	100	55	55		63	8							
M8	65	2	21	21		21								
M8	65	10	44	44		44								
M8	65	100	75	75		75								
M9	40	2	14	14		14								
M9	40	10	29	29		29								
M9	40	100	49	49		49								
M10a	42	2	15	15		15								
M10a	42	10	30	30		30								
M10a	42	100	52	52		52								
M10b	55	2	19	19		19								
M10b	55	10	38	38		38								
M10b	55	100	65	65		65								
M11a	46	2	16	16		16								
M11a	46	10	32	32		32								
M11a	46	100	55	55		55								
M11b	96	2	29	29		29								
M11b	96	10	59	59		59								
M11b	96	100	102	102		102								
M11c	50	2	17	17		17								
M11c	50	10	35	35		35								
M11c	50	100	60	60		60								
M12	95	2	29	29		29								
M12	95	10	59	59		59								
M12	95	100	102	102		102								
M13a	71	2	23	23		23								
M13a	71	10	47	47		47								
M13a	71	100	80	80		80								
M13b	62	2	21	21		21								
M13b	62	10	42	42		42								
M13b	62	100	72	72		72								
M13c	52	2	18	18		18								
M13c	52	10	36	36		36								
M13c	52	100	62	62		62								
M13d	44	2	15	15		15								
M13d	44	10	32	32		32								
M13d	44	100	54	54		54								

Location	Chnl Sta	2-year Storm (cfs)			10-year Storm (cfs)			100-year Storm (cfs)		
		Scenario A-	Scenario B	Scenario C	Scenario A-	Scenario B	Scenario C	Scenario A-	Scenario B	Scenario C
		Exist Cond	LRV Dev, MV Dev.	LRV Dev, MV Undev	Exist Cond	LRV Dev, MV Dev.	LRV Dev, MV Undev	Exist Cond	LRV Dev, MV Dev.	LRV Dev, MV Undev
Deer Cr Upstream of LRV	d102+80x	970	970	970	1,820	1,820	1,820	3,000	3,000	3,000
Deer Cr Downstream of LRV Boundary	d121+30x	1,560	1,590	1,570	3,040	3,070	3,110	5,110	5,150	5,070
Deer CR Downstream of LRV influence	d140-145	1,610	1,640	1,640	3,150	3,180	3,210	5,300	5,330	5,250
Deer Cr US of Confluence w/ Marble Valley Cr	d180-185	1,670	1,670	1,700	3,260	3,260	3,310	5,490	5,490	5,420
Marble Valley Cr US of Confluence w/ Deer Cr	175-179	490	475	490	1,000	695	1,000	1,700	857	1,700
Deer Cr DS of Confluence w/ Marble Valley Cr	d185-190	1,890	2,030	1,920	3,740	3,950	3,760	6,320	6,370	6,170
Deer Cr DS of Confluence with Plunkett Cr- End of Study	DrCrDS (d334)	2,560	2,710	2,590	5,150	5,300	5,150	8,820	8,730	8,640

MAP 2
LIME ROCK VALLEY

100 YEAR FLOODPLAIN EXHIBIT
August 2014

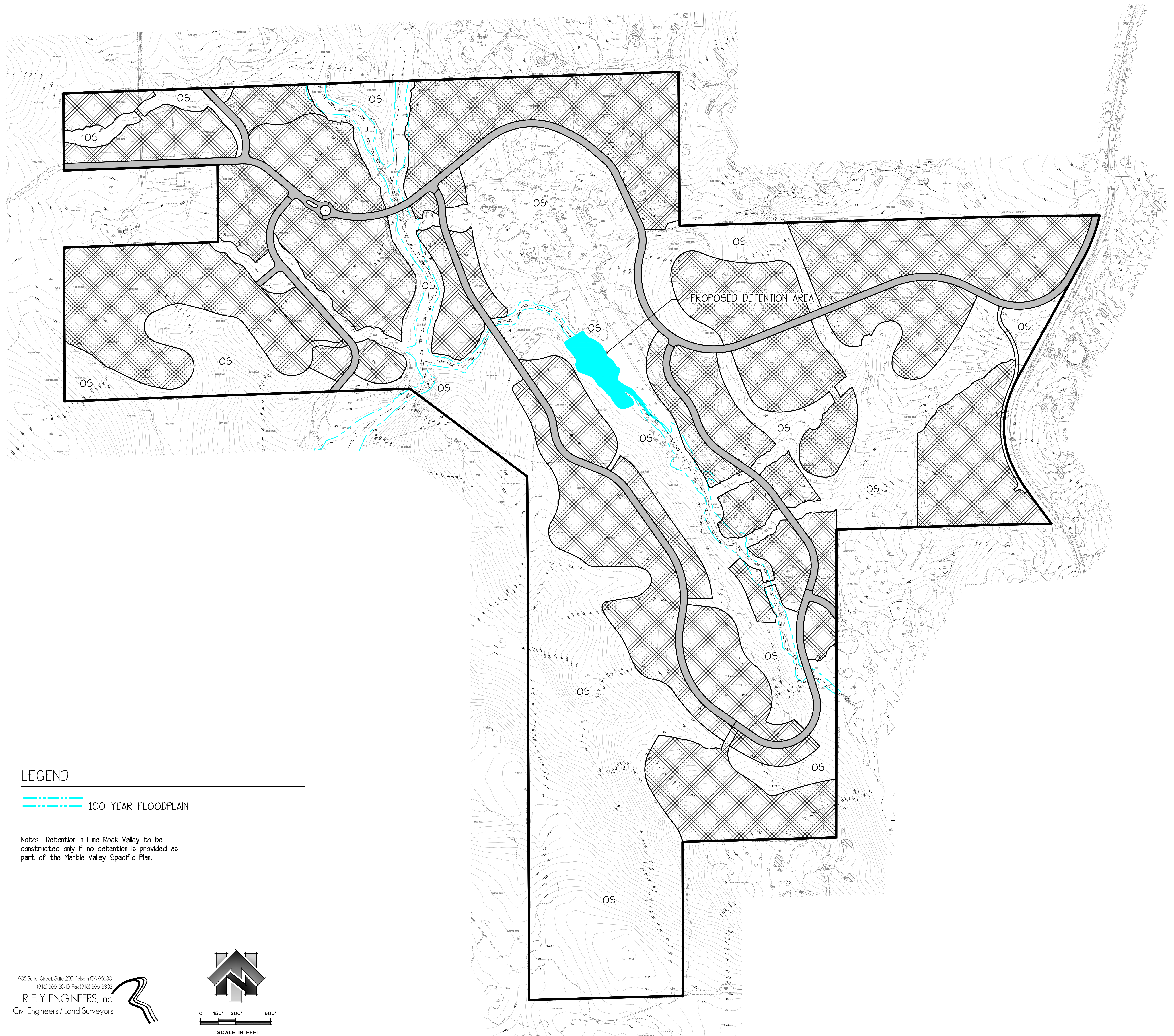

LEGEND

 100 YEAR FLOODPLAIN

Note: Detention in Lime Rock Valley to be constructed only if no detention is provided as part of the Marble Valley Specific Plan.

905 Sutter Street, Suite 200, Folsom, CA 95630
(916) 366-3040 Fax (916) 366-3303
R. E. Y. ENGINEERS, Inc.
Civil Engineers / Land Surveyors

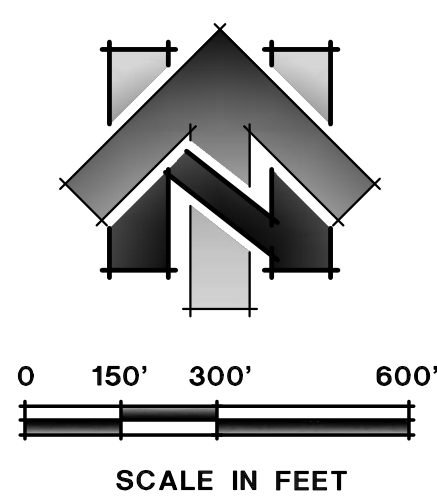
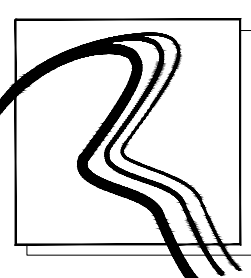

This Page Intentionally Left Blank

Appendix K
**Fehr & Peers Lime Rock Valley Specific Plan
Transportation Impact Analysis**

Lime Rock Valley Specific Plan Transportation Impact Analysis

August 2018

RS12-3029

FEHR  PEERS



Table of Contents

1. Introduction	5
1.1 Report Overview.....	5
1.2 Project Description	5
1.3 Notice of Preparation Comments Review.....	5
2. Regulatory Setting	9
2.1 State.....	9
2.1.1 California Department of Transportation	9
2.2 Local.....	10
2.2.1 Sacramento Area Council of Governments	10
2.2.2 El Dorado County Transportation Commission (EDCTC)	10
2.2.3 County of El Dorado.....	11
2.2.4 El Dorado County Transit Authority	12
3. Method of Analysis	13
3.1 Analysis Procedures.....	13
3.1.1 Intersections	13
3.1.2 Roadway Segments	15
3.1.3 Freeway Facilities	16
3.2 Thresholds of Significance	17
4. Existing Setting	20
4.1 Study Area.....	20
4.1.1 Existing Intersections.....	21
4.1.2 Roadways	21
4.1.3 Freeway Facilities	21
4.2 Roadway Network.....	22
4.3 Existing Conditions Peak Hour Traffic Volumes.....	25
4.4 Existing Conditions Peak Hour Vehicle Level of Service	30
4.4.1 Intersections	30
4.4.2 Roadway Segments	32
4.4.3 Freeway Facilities	33
4.5 Pedestrian Circulation	34
4.6 Bicycle Circulation.....	35
4.7 Transit.....	37



5. Existing Plus Project Conditions	39
5.1 Trip Generation	39
5.2 Trip Distribution and Assignment.....	41
5.3 Peak Hour Vehicle Level of Service.....	45
5.3.1 Intersections	45
5.3.2 Roadway Segments	46
5.3.3 Freeway Facilities	49
5.4 Pedestrian Circulation	52
5.5 Bicycle Circulation.....	52
5.6 Transit.....	52
6. Cumulative Conditions.....	53
6.1 Travel Demand Forecasts.....	53
6.1.1 Base Year Model Validation.....	53
6.1.2 Future (Year 2035) Modeling Assumptions	55
6.2 Peak Hour Vehicle Level of Service.....	61
6.2.1 Intersections	61
6.2.2 Roadway Segments	63
6.2.3 Freeway Facilities	66
6.3 Pedestrian and Bicycle Circulation.....	71
6.4 Transit.....	73
7. Impact Statements and Mitigation Measures	74
7.1 Existing Plus Project.....	74
7.1.1 Intersections	74
7.1.2 Freeway Facilities	79
7.2 Cumulative Plus Project.....	80
7.2.1 Intersections	80
7.2.2 Roadways.....	88
7.2.3 Pedestrian and Bicycle Facilities.....	90
7.2.4 Transit.....	90
7.2.5 Emergency Access	90
8. Other Considerations	91
8.1.1 Site Access	91
8.1.2 Peak Hour Traffic Signal Warrant Evaluation	93



9. References.....95

List of Figures

Figure 1: Proposed Project..... 8

Figure 2: Study Area 27

Figure 3: Peak Hour Traffic Volumes and Lane Configurations – Existing Conditions..... 28

Figure 4: Freeway Mainline and Ramp Peak Hour Traffic Volumes – Existing Conditions..... 29

Figure 5: Bicycle Facilities 36

Figure 6: Lime Rock Trip Distribution 42

Figure 7: Peak Hour Traffic Volumes and Lane Configurations – Project Only Trip Assignment 43

Figure 8: Peak Hour Traffic Volumes and Lane Configurations – Existing Plus Project Conditions..... 44

Figure 9: Peak Hour Traffic Volumes and Lane Configurations – Cumulative No Project Conditions 59

Figure 10: Peak Hour Traffic Volumes and Lane Configurations – Cumulative Plus Project Conditions..... 60

Figure 11: Programmed Freeway Improvements..... 67

Figure 12: Freeway Mainline and Ramp Peak Hour Traffic Volumes – Cumulative Conditions 68

Figure 13: Marble Lake Boulevard Concept 92

List of Tables

Table 1: Intersection Level of Service Criteria 15

Table 2: Peak Hour Roadway Segment Capacities by Functional Classification and LOS..... 15

Table 3: Freeway Facility Level of Service Criteria..... 16

Table 4: Peak Hour Level of Service - Existing Conditions (Intersections)..... 31

Table 5: Peak Hour Level of Service - Existing Conditions (Roadway Segments)..... 32

Table 6: Peak Hour Level of Service – Existing Conditions (Freeway Facilities) 33

Table 7: Trip Generation - Lime Rock Valley..... 40

Table 8: Peak Hour Level of Service - Existing Plus Project Conditions (Intersections)..... 45

Table 9: Peak Hour Level of Service - Existing Plus Project Conditions (Roadway) 47

Table 10: Peak Hour Level of Service - Existing Plus Project (Freeway Facilities)..... 50

Table 11: Travel Demand Forecasting Sub Area Validation 55

Table 12: Capacity-Enhancing Roadway Improvements (Assumed Completed by 2035)..... 56

Table 13: Peak Hour Level of Service - Cumulative Conditions (Intersections) 62

Table 14: Peak Hour Level of Service - Cumulative Conditions (Roadway)..... 64



Table 15: Peak Hour Level of Service – Cumulative Conditions (Freeway Facilities)..... 69

Table 16: Peak Hour Level of Service - Existing Plus Project (Mitigated) Conditions (Intersections)..... 78

Table 17: Peak Hour Level of Service - Existing Plus Project (Mitigated) Conditions (Freeway Facilities) 79

Table 18: Peak Hour Level of Service - Cumulative Plus Project (Mitigated) Conditions (Intersections) 87

Table 19: Peak Hour Level of Service - Cumulative Plus Project (Mitigated) Conditions (Roadway)..... 89

Table 20: Peak Hour Level of Service - Cumulative Conditions (On-Site Intersections) 93

Table 21: Peak Hour Signal Warrant Evaluation - Existing Plus Project Conditions 93

Table 22: Peak Hour Signal Warrant Evaluation - Cumulative Plus Project Conditions 94

1. Introduction

1.1 Report Overview

This study presents the results of a transportation impact analysis completed for the Lime Rock Valley Specific Plan (LRVSP) (project) in El Dorado Hills, California, which is an unincorporated area of El Dorado County (County). The project area is south of US 50 and is bound by the Cameron Estates subdivision on the north, the Royal Equestrian Estates subdivision on the south, the proposed Village of Marble Valley Specific Plan and Deer Creek Wastewater Treatment Plant on the west, and the Sacramento-Placerville Transportation Corridor on the east.

The purpose of this impact analysis is to identify potential environmental impacts to transportation facilities as required by the California Environmental Quality Act (CEQA). This study was performed in accordance with the *El Dorado County Department of Transportation's Traffic Impact Study Protocols and Procedures*, and the scope of work developed in collaboration with County staff and Caltrans.

The remaining sections of this report document the proposed project, analysis methodologies, impacts and mitigations.

1.2 Project Description

The proposed LRVSP includes the development of up to 800 dwelling units, on approximately 360 acres, an eight-acre park plus additional neighborhood parks, and about 333 acres of public and private open space. The total site is approximately 740 acres. The proposed project expands the Community Region of El Dorado Hills to include the LRVSP area and to rezone existing districts. Figure 1, adapted from the project's *Notice of Preparation of a Draft Environmental Impact Report*, provides an overview of the proposed project and internal roadway network to support proposed land uses. Primary public access to the project will be from Marble Valley Parkway. The project includes potential emergency vehicle access at Amber Fields Drive and Shingle Lime Mine Road.

1.3 Notice of Preparation Comments Review

The project's Notice of Preparation (NOP), which is required by CEQA, was issued on February 20, 2013. The NOP and subsequent public scoping meeting provided interested parties the opportunity to formally comment on the project. This transportation analysis is informed by comments received during the NOP comment period. The following list summarizes transportation-related comments received by affected agencies and the general public.

1.3.1.1 Agency Comments Received

- Caltrans request to review the transportation scope. Caltrans recommended specific procedures for the analysis of state facilities. *Note: Coordination with Caltrans was completed during the NOP phase and included a meeting between Caltrans and El Dorado County to review study area and analysis methods.*
- CalFire request to review dead end road length calculations. *Note: The project has been reviewed and meets the requested length parameter.*

1.3.1.2 Public Comments Received (By Topic)

As applicable, public comments were incorporated into the environmental analysis.

1.3.1.2.1 General Traffic

- Impact of potential cut-through traffic on Cameron Estates roadways. *Note: No connections are proposed to Cameron Estates. Therefore, no evaluation of potential cut-through traffic on Cameron Estates is necessary.*
- Concern regarding traffic congestion on Marble Valley Road at the Bass Lake Road interchange with 800 planned dwelling units. *Note: Analysis of Marble Valley Road (renamed Marble Valley Parkway and Marble Lake Boulevard with the project) is included in the study.*
- Need for a parallel and alternative route to US 50 on the south side of the freeway. *Note: Marble Valley Parkway will provide a parallel route to US 50 to the south.*
- Concern regarding congestion on US 50 and Cambridge Road. *Note: Analysis of Cambridge Road and US 50 (coordinated with Caltrans) is included in the study.*
- Preclude future connections to the east, west and south as not to worsen Cumulative impacts. *Note: The analysis does not assume new connections to the east, west, or south.*

1.3.1.2.2 Access

- Assess impacts associated with different circulation routes. *Note: Site access is analyzed in the study.*
- Issue of increased traffic on rural County roads and related access. *Note: The analysis study area includes rural roadways where the project is anticipated to contribute traffic.*
- Provide additional freeway access. *Note: Analysis of US 50 was coordinated with Caltrans and is included in the study. Freeway access is proposed and is consistent with the County's CIP.*
- Need more than the proposed access point from the community in the event of an emergency evacuation. *Note: Emergency vehicle access locations are proposed with the project.*



1.3.1.2.3 Pedestrian, Bicycle, Transit

- Take bicycle and pedestrian design into roadway design consideration. *Note: Bicycle and pedestrian facilities are evaluated in the study.*
- Assess Cumulative impacts of additional traffic on pedestrian and bicycle access on Cambridge Road. *Note: Bicycle and pedestrian facilities are evaluated in the study.*
- Consider public transit. *Note: transit facilities and services are evaluated in the study.*
- Provide pedestrian and bicycle access to transit especially at night. *Note: Bicycle and pedestrian facilities are evaluated in the study.*

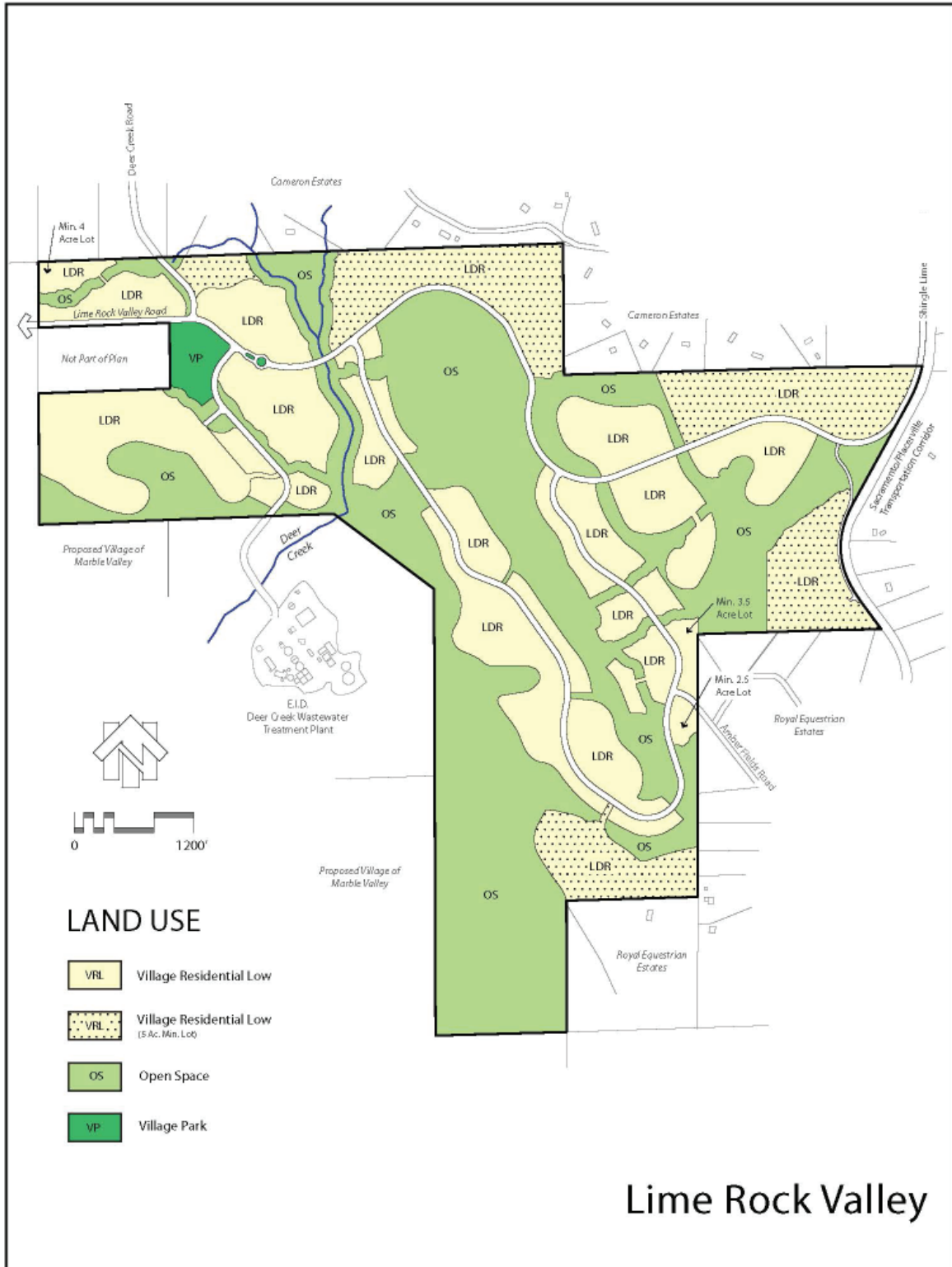

Figure 1.

2. Regulatory Setting

Existing transportation policies, laws, and regulations that would apply to the proposed project are summarized below. This information provides a context for the impact discussion related to the project's consistency with applicable regulatory conditions.

2.1 State

2.1.1 California Department of Transportation

The California Department of Transportation (Caltrans) is responsible for operating and maintaining the State highway system. In the project vicinity, US 50 falls under Caltrans jurisdiction. Caltrans provides administrative support for transportation programming decisions made by the California Transportation Commission (CTC) for state funding programs. The State Transportation Improvement Program (STIP) is a multi-year capital improvement program that sets priorities and funds transportation projects envisioned in long-range transportation plans.

In June 2014, Caltrans approved a *Transportation Concept Report and Corridor System Management Plan (TCR/CSMP) for United States Route 50*. Caltrans prepares a TCR/CSMP, which is a long-range (20-year) planning document, for each state highway. The purpose of each TCR/CSMP is to identify existing route conditions and future needs and to communicate the vision for the development of each route during a 20-year planning horizon. Caltrans has established LOS E as the 'concept LOS' consistent with the El Dorado County General Plan LOS policy. Since LOS E is identified as the concept LOS no further degradation of service from existing "E" is acceptable. The Concept LOS is a generalized LOS for large study segments used by Caltrans that reflect the minimum level of service or quality of operations acceptable for each route segment.

According to the *Guide for the Preparation of Traffic Impact Studies* (Caltrans, December 2002), the existing LOS should be maintained if a freeway facility is currently operating at an unacceptable LOS (e.g., LOS F). A project impact is said to occur if the project degrades LOS from an acceptable to unacceptable level. A project impact may also occur when the addition of project trips exacerbates existing LOS F conditions and leads to a perceptible increase in density on freeway mainline segments or ramp junctions, or a perceptible increase in service volumes in a weaving area. In addition, a project impact is said to occur when the addition of project trips causes a queue on the off-ramp approach to a ramp terminal intersection to extend beyond its storage area and onto the freeway mainline.

2.2 Local

2.2.1 Sacramento Area Council of Governments

The Sacramento Area Council of Governments (SACOG) is an association of local governments in the six-county Sacramento Region. Its members include the counties of Sacramento, El Dorado, Placer, Sutter, Yolo, and Yuba as well as 22 cities. SACOG provides transportation planning and funding for the region, and serves as a forum for the study and resolution of regional issues. In addition to preparing the region's long-range transportation plan, SACOG assists in planning for transit, bicycle networks, clean air, and airport land uses.

The *Metropolitan Transportation Plan/Sustainable Communities Strategy (MTP/SCS)* (SACOG 2016) is a federally mandated long-range fiscally constrained transportation plan for the six-county area. Most of this area is designated a federal non-attainment area for ozone, indicating that the transportation system is required to meet stringent air quality emissions budgets to reduce pollutant levels that contribute to ozone formation. To receive federal funding, transportation projects nominated by cities, counties, and agencies must be consistent with the MTP/SCS.

The *2017/20 Metropolitan Transportation Improvement Program (MTIP)* is a list of transportation projects and programs to be funded and implemented over the next 3 years. SACOG submits this document to Caltrans and amends the program on a quarterly cycle. Only projects listed in the MTP/SCS may be included in the MTIP.

2.2.2 El Dorado County Transportation Commission (EDCTC)

The El Dorado County Transportation Commission (EDCTC) is the Regional Transportation Planning Agency (RTPA) for El Dorado County, except for that portion of the County within the Tahoe Basin, which is under the jurisdiction of the Tahoe Regional Planning Agency (TRPA).

One of the fundamental responsibilities which results from RTPA designation is the preparation of the County's Regional Transportation Plan. The *El Dorado County Regional Transportation Plan 2015 – 2035 (RTP)* is designed to be a blueprint for the systematic development of a balanced, comprehensive, multi-modal transportation system. The EDCTC submits the RTP to SACOG for inclusion in the MTP/SCS process.

The *El Dorado County Bicycle Transportation Plan - 2010 Update* provides a blueprint for the development of a bicycle transportation system on the western slope of El Dorado County. The plan updates the currently adopted El Dorado County Bicycle Master Plan, which was adopted in January 2005.

In May 2013, The EDCTC completed the *El Dorado Hills Community Transit Needs Assessment and US 50 Corridor Operations Plan* (Plan), which explores how the recent growth and projected development impact the need for transit services, and identifies the most appropriate type and level of service needed given the demand. The Plan represents a recommendation from the Western El Dorado County 2008 Short-Range Transit Plan to study and consider improved transit service in the El Dorado Hills area.

In April 2015, The EDCTC adopted the *Coordinated Public Transit – Human Services Transportation Plan*, which is intended to improve mobility of individuals who are disabled, elderly, or of low-income status. The plan focuses on identifying needs specific to those population groups and identifying strategies to meet their needs.

2.2.3 County of El Dorado

The County of El Dorado provides for the mobility of people and goods within El Dorado Hills, which is an unincorporated area of the County. The Transportation and Circulation Element of the El Dorado County General Plan (amended January 2009) outlines goals and policies that coordinate the transportation and circulation system with planned land uses. The following goals and their associated policies are relevant to the project.

- GOAL TC-1: To plan for and provide a unified, coordinated, and cost-efficient countywide road and highway system that ensures the safe, orderly, and efficient movement of people and goods.
- GOAL TC-X: To coordinate planning and implementation of roadway improvements with new development to maintain adequate levels of service on County roads. (The LOS policy specific to this project is described in Section 3.2.)
- GOAL TC-2: To promote a safe and efficient transit system that provides service to all residents, including senior citizens, youths, the disabled, and those without access to automobiles that also helps to reduce congestion, and improves the environment.
- GOAL TC-3: To reduce travel demand on the County's road system and maximize the operating efficiency of transportation facilities, thereby reducing the quantity of motor vehicle emissions and the amount of investment required in new or expanded facilities.
- GOAL TC-4: To provide a safe, continuous, and easily accessible non-motorized transportation system that facilitates the use of the viable alternative transportation modes.
- GOAL TC-5: To provide safe, continuous, and accessible sidewalks and pedestrian facilities as a viable alternative transportation mode.

The El Dorado County Community Development Agency's (CDA) Transportation Impact Study Guidelines set forth the protocols and procedures for conducting transportation analysis in the County (El Dorado County, 2014), including the identification of the study area. All of the study intersections for the

proposed project are within the County's jurisdiction. This traffic analysis is consistent with the County-established methods at the commencement of the project.

2.2.4 El Dorado County Transit Authority

El Dorado County Transit Authority (EDCTA) operates El Dorado Transit, which provides public transit service within the project area. El Dorado Hills is currently served by El Dorado Transit Dial-A-Ride services, Commuter Service, and the Iron Point Connector Route.

The El Dorado Park-and-Ride Facilities Master Plan (November 2007) calls for constructing nine new facilities over 20 years. The plan calls for EDCTA to assume primary responsibility for existing Park-and-Ride facilities in the County and sets forth an annual program to fund the upkeep and operation. The Plan reiterates that demand exceeds supply at the Park-and-Ride lot, referred to as the El Dorado Hills Multi-Modal Facility, located in the northeast corner of the White Rock Road/Latrobe Road intersection. In particular, Table 2 of the Plan suggests that future (Year 2027) deficiency at this location is 172 additional spaces. The Plan identifies the construction of a 325-space multi-story parking garage with ground floor retail as priority project #12 in the Capital Improvement Program list. The proposed location is the existing Park-and-Ride lot.

The plan identifies the construction of the Bass Lake Hills Multi-Modal Facility as the top priority. The concept is a condition of the Bass Lake Hills Specific Plan, which requires a designated site suitable for the construction of a 200-space Park-and-Ride facility. New development is also required to construct the first 100 spaces. The plan states that completion of the 200-space facility would fully address parking deficiencies in the Cameron Park area. Another facility, named the Marble Valley Park-and-Ride lot, has been proposed on the south side of US 50 at the Bass Lake Road interchange as part of the Marble Valley development previously approved by the County. However, the plan states that the Marble Valley Park-and-Ride lot is redundant with the Bass Lake Hills Multi-Modal Facility and instead suggests that the developer provide an in-lieu payment towards another proposed Park-and-Ride facility such as the Bass Lake Hills Multi-Modal Facility.

3. Method of Analysis

3.1 Analysis Procedures

Intersections, roadways, and freeway facilities were selected for analysis based on coordination with the El Dorado County CDA, Long Range Planning staff and Caltrans, and based on the expected distribution of project trips and review of the El Dorado County CDA's *Transportation Impact Study Guidelines*.

Each study roadway facility was analyzed using the concept of Level of Service (LOS). LOS is a qualitative measure of traffic operating conditions whereby a letter grade, from A (the best) to F (the worst), is assigned. These grades represent the perspective of drivers and are an indication of the comfort and convenience associated with driving. In general, for intersections and roadways LOS A represents conditions with little to no delay and congestion, and LOS F represents greater delay and more congestion. For basic freeway segments (i.e., like US 50 west of El Dorado Hills Boulevard), LOS A represents a vehicle density of up to 11 passenger cars per mile per lane and vehicle speeds (a secondary performance measure) at or above 65 miles per hour, and LOS F represents a vehicle density of greater than 45 passenger cars per mile per lane and vehicle speeds less than 52 miles per hour.

3.1.1 Intersections

Traffic operations at the study intersections were analyzed using procedures and methodologies contained in the *Highway Capacity Manual* (HCM) (Transportation Research Board, 2000 and 2010) (as confirmed with County staff). These methodologies were applied using Synchro or SimTraffic software packages, developed by Trafficware. Table 1 displays the delay range associated with each LOS category for signalized and unsignalized intersections based on the HCM.

The micro-simulation analysis software, SimTraffic, was used to analyze operations at the US 50/El Dorado Hills Boulevard interchange (White Rock Road to Saratoga Way) to accurately analyze the effect of closely-spaced intersections. Simulation was requested by El Dorado County staff and Caltrans. The SimTraffic micro-simulation analysis applied the following methodology:

- The simulation was conducted for the entire peak hour (i.e., 60 minutes) using four 15-minute intervals with the peak hour factor applied in the second interval
- The results were based on the average of ten model runs
- Each of the ten simulation runs applied a ten-minute seeding time

The Existing conditions SimTraffic model was validated to field measured traffic volumes and observed maximum vehicle queue lengths.

The HCM methodology determines the level of service (LOS) at signalized intersections by comparing the average control delay (i.e. delay resulting from initial deceleration, queue move-up time, time actually stopped, and final acceleration) per vehicle at the intersection to the established thresholds. The LOS for traffic signal controlled and all-way stop controlled intersections is based on the average control delay for the entire intersection. For side-street stop-controlled intersections, the LOS is evaluated separately for each individual movement with delay reported for the critical (i.e., worst case) turning movement.

The following procedures and assumptions were applied for the analysis of Existing and Cumulative conditions:

- Roadway geometric data were gathered using aerial photographs and field observations.
- Peak hour traffic volumes were entered according to the peak hour of each intersection, except for the US 50/El Dorado Hills Boulevard interchange and adjacent intersections. For the interchange and adjacent intersections, a consistent peak hour was used so that volumes would balance (a requirement for accurate simulation analysis). The peak hour of the freeway is based traffic counts.
- Headway factors were adjusted based on the observed driver behavior. Drivers were observed to be more aggressive and use smaller headway to travel through the intersections near the US 50/El Dorado Hills Boulevard interchange.
- The peak hour factor (PHF) was calculated based on traffic counts and applied by approach, except for interchange areas, which applied the intersection PHF (a requirement for accurate simulation analysis), and under Cumulative conditions where there was a significant increase in traffic volumes compared to Existing conditions was forecast. A PHF of 0.95 was used at these locations.
- The counted pedestrian and bicycle volumes were used with a minimum of two pedestrians per approach per peak hour.
- Heavy vehicle percentages were based on traffic counts and applied by movement.
- Signal phasing and timings were based on existing signal timing sheets provided by El Dorado County and field observations at the US 50/El Dorado Hills Boulevard interchange.
- Speeds for the model network were based on the posted speed limit.
- The existing heavy vehicle percentages were maintained for Cumulative conditions.

- The existing pedestrian and bicycle volumes were maintained for Cumulative conditions.
- Traffic signals were optimized to serve future traffic volumes.

TABLE 1: INTERSECTION LEVEL OF SERVICE CRITERIA

Level of Service	Average Control Delay (seconds/vehicle)		Description
	AM Peak Hour	PM Peak Hour	
A	< 10.0	< 10.0	Very low delay. At signalized intersections, most vehicles do not stop.
B	10.1 to 20.0	10.1 to 15.0	Generally good progression of vehicles. Slight delays.
C	>20.1 to 35.0	>15.1 to 25.0	Fair progression. At signalized intersections, increased number of stopped vehicles.
D	>35.1 to 55.0	>25.1 to 35.0	Noticeable congestion. At signalized intersections, large portion of vehicles stopped.
E	>55.1 to 80.0	>35.1 to 50.0	Poor progression. High delays and frequent cycle failure.
F	>80.0	>50.0	Oversaturation. Forced flow. Extensive queuing.

Source: *Highway Capacity Manual* (Transportation Research Board, 2010).

3.1.2 Roadway Segments

Roadway segment LOS was determined by comparing traffic volumes for selected roadway segments with peak hour LOS capacity thresholds. These thresholds are shown in Table 2 and were calculated based on the methodology contained in the HCM and applied for the analysis of the *2004 El Dorado County General Plan*.

TABLE 2: PEAK HOUR ROADWAY SEGMENT CAPACITIES BY FUNCTIONAL CLASSIFICATION AND LOS

Classification	Lanes	Roadway Segment Capacity (Vehicles per Hour)				
		LOS A	LOS B	LOS C	LOS D	LOS E
Arterial (Divided)	4	N/A	N/A	1,850	3,220	3,290
	5	N/A	N/A	2,350	4,060	4,110
	6	N/A	N/A	2,760	4,680	4,710
	7	N/A	N/A	3,215	5,410	5,420
Arterial (Undivided)	2	N/A	N/A	850	1,540	1,650
	4	N/A	N/A	1,760	3,070	3,130

Notes: Peak hour roadway segment capacities based on the *Highway Capacity Manual* (Transportation Research Board, 2010) and developed by the El Dorado County CDA, Long Range Planning. Five-lane capacity calculated by adding half of the

difference between the two-lane and four-lane capacity to the four-lane capacity. Seven-lane capacity calculated by adding half of the difference between the four-lane and six-lane capacity to the four-lane capacity,

Source: Fehr & Peers, 2017

3.1.3 Freeway Facilities

The HCM includes three different tiers of analysis for freeway facilities, which include planning, design, and operations analysis. The different tiers are intended to provide flexibility to the user in selecting the appropriate analysis level given available resources (e.g., time and availability of analysis inputs) and the desired breadth of analysis coverage (e.g., more locations with less detail vs. fewer locations with more detail). For example, a planning level analysis requires relatively generalized analysis inputs and is regularly used when the breadth of coverage is more important than analysis detail. For example, Caltrans uses planning level analysis for long-range planning efforts like the *US 50 Corridor System Management Plan*, which groups many freeway facilities into single analysis segments. The project level analysis in this report is based on operations analysis methods and analyzes each freeway facility separately, focusing on analysis detail instead of breadth of coverage. The operations analysis method is consistent with General Plan Policy TC-Xd and Caltrans traffic impact study guidelines.

Freeway operations were analyzed using the procedures and methodologies contained in the HCM. Table 3 describes the HCM LOS criteria for freeway mainline, freeway ramp junctions, and freeway weaving segments. For weaving segments, Caltrans District 3 prefers analysis based on the Leisch Method, which is described in the *Highway Design Manual* (Caltrans, last updated August 1, 2008). For consistency with both the El Dorado County General Plan and Caltrans preference, analysis of freeway weaving segments was conducted using both the HCM and Leisch Methods.

TABLE 3: FREEWAY FACILITY LEVEL OF SERVICE CRITERIA

Level of Service	Density (Vehicles/Mile/Lane)		
	Mainline	Ramp Junction	Weaving
A	≤ 11	≤ 10	
B	11 – 18	10 – 20	
C	18 – 26	20 – 28	
D	26 – 35	28 – 35	
E	35 – 45	> 35	
F	> 45		

Source: *Highway Capacity Manual* (Transportation Research Board, 2010)

3.2 Thresholds of Significance

In accordance with CEQA, the effects of a project are evaluated to determine if they will result in a significant adverse impact on the environment. Informed by the 2014 California Environmental Quality Act (CEQA) Statutes and Guidelines, specifically Appendix G, the following criteria have been established to determine whether or not the project would have a significant impact on transportation and circulation.

The intent of CEQA Section 15064 is for the responsible agency to establish the thresholds in the context of what their specific values are towards environmental resources or impacts. Therefore, the standards of significance in this analysis are based on the framework presented in CEQA Appendix G and the current practice of the appropriate regulatory agencies. For most areas related to transportation and circulation, policies from the *2004 El Dorado County General Plan (amended January 2009)* and the El Dorado County CDA's *Transportation Impact Study Guidelines* (El Dorado County, 2014) were used. For the freeway system, Caltrans' standards were used. Implementation of the project would have a potentially significant impact on transportation and circulation if it causes any of the following outcomes:

- Conflict with an applicable plan, ordinance or policy establishing measures of effectiveness (MOEs) for the performance of the circulation system, taking into account all modes of transportation including mass transit and non-motorized travel and relevant components of the circulation system, including but not limited to intersections, streets, highways and freeways, pedestrian and bicycle paths, and mass transit. The following specific MOEs, which have been generated by the regulatory agencies, are applicable to this project.
 - General Plan Circulation Policy TC-Xd provides Level of Service standards for County-maintained roads and state highways as follows¹:
 - Level of Service (LOS) for County-maintained roads and state highways within the unincorporated areas of the county shall not be worse than LOS E in the Community Regions or LOS D in the Rural Centers and Rural Regions except as specified in Table TC-2. The volume to capacity ratio of the roadway segments listed in Table TC-2 as applicable shall not exceed the ratio specified in that table. *(Note: Two of the study roadways are presented in Table TC-2. Cambridge Road from Country Club Drive to Oxford Road is allowed a maximum volume-to-capacity (V/C) ratio of 1.07 until 2018. Cameron Park Drive from Robin Lane to Coach Lane is allowed a maximum V/C ratio of 1.11 until 2018.)*

¹ *El Dorado County Department of Transportation's Traffic Impact Study Protocols and Procedures, June 2008.*

- If a project causes the peak hour level of service or volume/capacity ratio on a county road or state highway that would otherwise meet the County standards (without the project) to exceed the LOS threshold, then the impact shall be considered significant.
- If any county road or state highway fails to meet the above listed county standards for peak hour level of service or volume/capacity ratios under Existing conditions, and the project will “significantly worsen” conditions on the road or highway, then the impact shall be considered significant. The term “significantly worsen” is defined for the purpose of the paragraph according to General Plan Policy TC-Xe as follows:
 - A. A two (2) percent increase in traffic during the AM peak hour, PM peak hour or daily, OR
 - B. The addition of 100 or more daily trips, OR
 - C. The addition of 10 or more trips during the AM peak hour or the PM peak hour.
- Caltrans considers the following to be significant impacts:
 - Off-ramps with vehicle queues that extend into the ramp’s deceleration area or onto the freeway (i.e., exceed the available storage capacity);
 - Project traffic increases that cause any ramp’s merge/diverge level of service to be worse than the freeway’s level of service.
 - Any additional traffic generated by the project is added to a facility already operating at LOS F².
- Substantially increase hazards due to a design feature (e.g., sharp curves or dangerous intersections) or incompatible uses (e.g., farm equipment).
- Result in inadequate emergency access.
- Conflict with adopted policies, plans, or programs regarding public transit, bicycle, or pedestrian facilities, or otherwise decrease the performance or safety of such facilities.
 - The County has published the following issues and General Plan goals as relevant to traffic impact study assessments. The project may trigger a potentially significant impact if it’s in conflict with any of the following:
 - Access to Public Transit Services consistent with General Plan Circulation Element Goal TC-2: “To promote a safe and efficient transit system that provides service to

² The US 50 Transportation Corridor Concept Report identifies LOS F as the “Concept LOS” for US 50 from the Sacramento/El Dorado County line to Cameron Park Drive.



all residents, including senior citizens, youths, the disabled, and those without access to automobiles that also helps to reduce congestion, and improves the environment.”

- Transportation System Management consistent with General Plan Circulation Element Goal TC-3: “To reduce travel demand on the County’s road system and maximize the operating efficiency of transportation facilities, thereby reducing the quantity of motor vehicle emissions and the amount of investment required in new or expanded facilities.”
 - Non-Motorized Transportation consistent with General Plan Circulation Element Goal TC-4: “To provide a safe, continuous, and easily accessible non-motorized transportation system that facilitates the use of the viable alternative transportation modes.”
- Conflict with adopted policies, plans or programs regarding the delivery of goods and services.



4. Existing Setting

4.1 Study Area

Based on coordination with the El Dorado County CDA (Long Range Planning) staff and Caltrans, the expected distribution of project trips, and review of the *El Dorado County Department of Transportation's Traffic Impact Study Protocols and Procedures*, the following study intersections, roadway segments and freeway facilities have been selected for analysis during both the AM and PM peak hours. Figure 2 identifies the study area.

The following lists both existing intersections and intersections proposed as part of the project. The applicable LOS target (LOS E for Community Regions and LOS D for Rural Regions) is identified for each study intersection.

4.1.1 Existing Intersections

1. Serrano Parkway/Bass Lake Road (LOS E)
2. Hollow Oak Drive/Bass Lake Road (LOS E)
3. Old Bass Lake Road/Bass Lake Road (LOS D)
4. Country Club Drive/Bass Lake Road (LOS D)
5. US 50 westbound ramps/Bass Lake Road (LOS D)
6. US 50 eastbound ramps/Bass Lake Road (LOS D)
7. Marble Mountain Road/Marble Valley Parkway (LOS D)
8. Marble Valley Parkway/Marble Ridge Road (LOS D)
9. Country Club Drive/Cambridge Road (LOS E)
10. Knollwood Drive/Cambridge Road (LOS E)
11. Merrychase Drive/Cambridge Road/ US 50 westbound ramps (LOS E)
12. US 50 eastbound ramps/Cambridge Road (LOS E)
13. Crazy Horse Road/Flying C Road/Cambridge Road (LOS E)
14. Flying C Road/Marble Valley Parkway (LOS E)
15. US 50 westbound ramps/El Dorado Hills Boulevard (LOS E)
16. US 50 eastbound ramps/Latrobe Road (LOS E)
17. Silva Valley Parkway/US 50 westbound Ramps (LOS E)
18. Silva Valley Parkway/US 50 eastbound Ramps (LOS E)

4.1.2 Roadways

- Bass Lake Road
- Cambridge Road
- Cameron Park Drive
- Country Club Drive
- Durock Road

4.1.3 Freeway Facilities

- US 50 Mainline (Eastbound and Westbound) – Sacramento County to Cameron Park Drive
- El Dorado Hills Boulevard Interchange
- Bass Lake Road Interchange
- Cameron Park Interchange
- Silva Valley Parkway Interchange

4.2 Roadway Network

The characteristics of the roadway system in the vicinity of the project are described below. Where applicable, the roadway designation given in the *2004 El Dorado County General Plan* is provided.

US Route 50 (US 50) is an east-west freeway located north of the project site. Generally, US 50 serves the majority of El Dorado County's major population centers and provides regional connections to the west (i.e., Sacramento) and to the east (i.e., State of Nevada). Primary access to the project from US 50 is provided via the US 50/Bass Lake Road and US 50/Cambridge Road interchanges (under Cumulative conditions). Near the project, westbound US 50 has a high-occupancy vehicle (HOV) lane and two general purpose travel lanes and eastbound US 50 has an HOV lane and three general purpose travel lanes west of Bass Lake Road and an HOV lane and two general purpose travel lanes between Bass Lake Road and Cambridge Road. The General Plan identifies US 50 as an eight lane freeway under future conditions. US 50 serves about 63,000 vehicles per day between Bass Lake Road and Cambridge Road.

Completed in 2015, construction at the US 50/El Dorado Hills Boulevard/Latrobe Road interchange improved the westbound on- and off-ramps, added 1,000 feet of auxiliary lane to westbound US 50, and provided westbound ramp metering and a dedicated HOV on-ramp lane. Future improvements are planned for this interchange as described in Section 6.1, Table 12.

Phase 1 of US 50/Silva Valley Parkway/White Rock Road interchange is west of the project area completed construction and was opened to traffic in 2016. Phase 1 (CIP Project No: 71328) is a connection to US 50 with new signalized slip on- and off-ramps westbound and a slip off-ramp and loop on-ramp eastbound. The mainline has an overcrossing for Silva Valley Parkway and includes eastbound and westbound auxiliary lanes between the US 50/El Dorado Hills Boulevard/Latrobe Road interchange and the new US 50/Silva Valley interchange. Phase 2 will construct a westbound loop on-ramp and eastbound slip on-ramp (CIP Project No: 71345). The westbound loop on-ramp will begin the addition of an auxiliary lane that will continue westbound through the El Dorado Hills Boulevard interchange and terminate at the planned US 50/Empire Ranch interchange.

The planned reconstruction of the US 50/Bass Lake Road interchange (CIP Project No: 71330 and GP148), will add a westbound auxiliary lane between the Bass Lake Road and Silva Valley Parkway interchanges.

Bass Lake Road is a two-lane roadway that generally follows a north-south alignment from north of US 50 to Green Valley Road. Marble Valley Parkway is the continuation of Bass Lake Road south of US 50 and is proposed as the primary route to the project. The County's General Plan identifies Bass Lake Road as a four lane divided road near US 50 transitioning to a four lane undivided road and eventually a two-lane road as it continues north. Bass Lake Road serves about 11,000 vehicles per day north of US 50.

Cambridge Road is a two-lane roadway that generally follows a north-south alignment from north of US 50 to Green Valley Road. Under Cumulative conditions, the project will access the US 50/ Cambridge Road interchange by way of Marble Valley Parkway with a connection to Flying C Road (north of the Cameron Estates entry gate). The County's General Plan identifies Cambridge Road as a major two lane road. Cambridge Road serves about 8,000 vehicles per day north of Country Club Drive.

Cameron Park Drive north of Palmer Drive, is a two-lane roadway to Green Valley Road. North of Green Valley Road, Cameron Park Drive continues as Starbuck Road. South of Palmer Drive, the roadway widens to four lanes with a center left-turn lane through the US 50 interchange to Coach Lane where it narrows again. Durock Road is the continuation of Cameron Park Drive south of Robin Lane. The County's General Plan identifies Cameron Park Drive as a four lane divided roadway from US 50 to Meder Road. Remaining portions are classified as a major two lane road. Cameron Park Drive serves about 20,000 vehicles per day south of Hacienda Drive.

Country Club Drive is a two-lane east-west roadway that generally runs parallel to and north of US 50. Country Club Drive provides connectivity between Bass Lake Road and Cameron Park Drive. It serves as a frontage road to US 50 and a connection between El Dorado Hills and Cameron Park communities. The County's General Plan identifies Country Club Drive as a major two lane road. Country Club Drive serves about 4,000 vehicles per day east of Bass Lake Road.

Flying "C" Road is two travel lanes south of the US 50 eastbound ramp-terminal intersection at the US 50/ Cambridge Road interchange. The project will access the US 50 / Cambridge Road interchange by way of Marble Valley Parkway with a connection to Flying C Road (north of the Cameron Estates entry gate). The County's General Plan does not specifically identify Flying "C" Road on the Circulation Map. Flying C Road serves about 500 vehicles per day.

El Dorado Hills Boulevard is a north-south roadway that continues as Salmon Falls Road on the north and Latrobe Road on the south. The roadway is four lanes with a center median between Park Drive and Governor Drive. Between US 50 and Park Drive, the roadway section widens to three lanes northbound to accommodate vehicle demand near the US 50 interchange. The County's General Plan identifies El Dorado Hills Boulevard as a four lane divided road except near US 50 where the designation changes to a six lane divided road. El Dorado Hills Boulevard serves about 22,000 vehicles per day north of Wilson Boulevard.

Latrobe Road is a north-south roadway and is the continuation of El Dorado Hills Boulevard south of US 50. Latrobe Road is six lanes near the US 50 interchange, narrows to four lanes south of White Rock Road and eventually narrows to two lanes as it continues south to connect with State Route 16 in Amador County. The General Plan identifies Latrobe Road as a six lane divided roadway near the US 50 interchange transitioning to a four lane divided road, then a two lane major road and eventually a two lane regional

road serving the southwest portion of the County. Latrobe Road serves about 30,000 vehicles per day north of White Rock Road.

Marble Mountain Road is a relatively short two-lane roadway that serves rural residential properties south of US 50. The roadway is west of the project area but intersects Marble Valley Parkway near the US 50/Bass Lake Road interchange. The County's General Plan does not specifically identify Marble Mountain Road on the Circulation Map. Marble Mountain Road serves less than 200 vehicles per day.

Marble Valley Parkway is a two-lane roadway just south of US 50. The road terminates approximately 500 feet south of the US 50/Bass Lake Road interchange. Marble Valley Parkway is the continuation of Bass Lake Road south of US 50 and is the primary route to the proposed project. The County's General Plan does not specifically identify Marble Valley Parkway on the Circulation Map. Marble Valley Parkway serves less than 200 vehicles per day.

Serrano Parkway primarily serves residential land uses west of Bass Lake Road. The roadway provides one lane in each direction with a landscaped median west of Bass Lake Road. A new traffic signal is being installed at the Bass Lake Road/Silva Valley Parkway intersection as part of improvement to add the east leg to the intersection. The General Plan identifies this segment of Serrano Parkway as a major two lane road. Serrano Parkway serves about 5,000 vehicles per day west of Bass Lake Road.

Silva Valley Parkway is a north-south roadway that generally runs parallel to El Dorado Hills Boulevard north of US 50. Silva Valley Parkway ranges from two lanes to four lanes with a center median within the study area. The General Plan identifies Silva Valley Parkway as a four lane divided road. A new US 50 interchange at Silva Valley/White Rock Road is open to traffic and is included in the Existing and the Cumulative conditions analysis. The interchange project provides a realigned Silva Valley Parkway that connects to the existing four-lane Silva Valley Parkway to the north and the existing two-lane White Rock Road on the south. A new signalized intersection has been installed where the new Silva Valley Parkway intersects old White Rock Road on the south. Silva Valley Parkway serves about 10,300 vehicles per day north of US 50.

White Rock Road is the continuation of Silva Valley Parkway south of US 50. White Rock Road is predominately a two or three lane roadway until west of Latrobe Road where the cross section widens to four lanes. White Rock Road was recently widened east of Latrobe Road to Monte Verde Drive to accommodate four lanes, sidewalks and Class II bicycle lanes. The US 50/Silva Valley Parkway/White Rock Road interchange modified the roadway alignment and introduced a new signalized intersection at the intersection of White Rock Road/existing Silva Valley Parkway/new Silva Valley Parkway. White Rock Road serves about 10,600 vehicles per day south of US 50.

4.3 Existing Conditions Peak Hour Traffic Volumes

Intersection, roadway segment, and freeway counts were collected to determine the existing traffic operations of study facilities. Weather conditions were generally dry and local schools were in full session, during the traffic count data collection.

For study intersections, AM peak period (7 AM to 9 AM) and PM peak period (4 PM to 6 PM) intersection turning movement counts were collected in May 2012, January 2013, and December 2016 (i.e., to capture conditions with the opening of the US 50/Silva Valley Parkway Interchange). For study roadways, 24-hour traffic counts were collected in May 2012. At commencement of this study, construction was ongoing at the US 50/El Dorado Hills Boulevard interchange. Field observations conducted during the AM and PM peak periods identified extensive vehicle queuing near the US 50/El Dorado Hills Boulevard interchange, with the longest queues southbound during the AM peak hour and northbound during the PM peak hour. However, all queued vehicles were served during the peak hour, so the traffic counts are representative of peak hour travel demand. As discussed in Section 3.1.1, the Latrobe Road/White Rock Road, Latrobe Road/Town Center Boulevard, US 50 EB Ramps/El Dorado Hills Boulevard, US 50 WB Ramps/El Dorado Hills Boulevard, and the Saratoga Way/Park Drive/El Dorado Hills Boulevard intersections were analyzed using SimTraffic micro-simulation with a common analysis hour (a requirement for accurate simulation analysis).

Each of the other study intersection's peak hours within the peak period was used for the analysis. For the majority of study intersections, the counts indicate that the AM peak hour is between 7:15 AM and 8:15 AM and the PM peak hour is between 5:00 PM and 6:00 PM. Figure 3 provides peak hour traffic volumes, lane configurations and traffic controls at each of the study intersections. Following is a list of both existing intersections and intersections proposed as part of the project.

Roadway segment traffic counts were collected for 20 roadway segments on Bass Lake Road, Cambridge Road, Cameron Park Drive, Country Club Drive, and Durock Road.

For US 50, directional traffic counts were collected during the AM peak period (6 AM to 9 AM) and PM peak period (3 PM to 6 PM) and included vehicle classification (i.e., automobiles and trucks) and vehicles using the high occupancy vehicle (HOV) lanes. The freeway traffic counts were conducted midweek (i.e., Tuesday, Wednesday, and Thursday) in August 2013. The August 2013 traffic counts were verified for reasonableness by comparing to traffic data from Caltrans' Performance Measurement System (PeMS) and the Transportation Systems Network (TSN) data. PeMS data is collected continuously from traffic counts detectors located in the travel lanes of freeway facilities (HOV, general purpose, and on- and off-ramps). The TSN data includes an estimate of peak hour traffic based on seven day traffic counts. Figure 4 provides



peak hour traffic volumes and lane configurations on US 50. Based on the August 2013 counts, heavy vehicles (i.e., trucks) represented one- and two-percent of westbound traffic during the morning and evening peak hours, respectively. In the eastbound direction, heavy vehicles represented four- and one-percent of traffic during the morning and evening peak hours, respectively. These peak hour heavy vehicle percentages are lower than rates based on daily traffic volumes, since heavy vehicles avoid peak hour conditions.

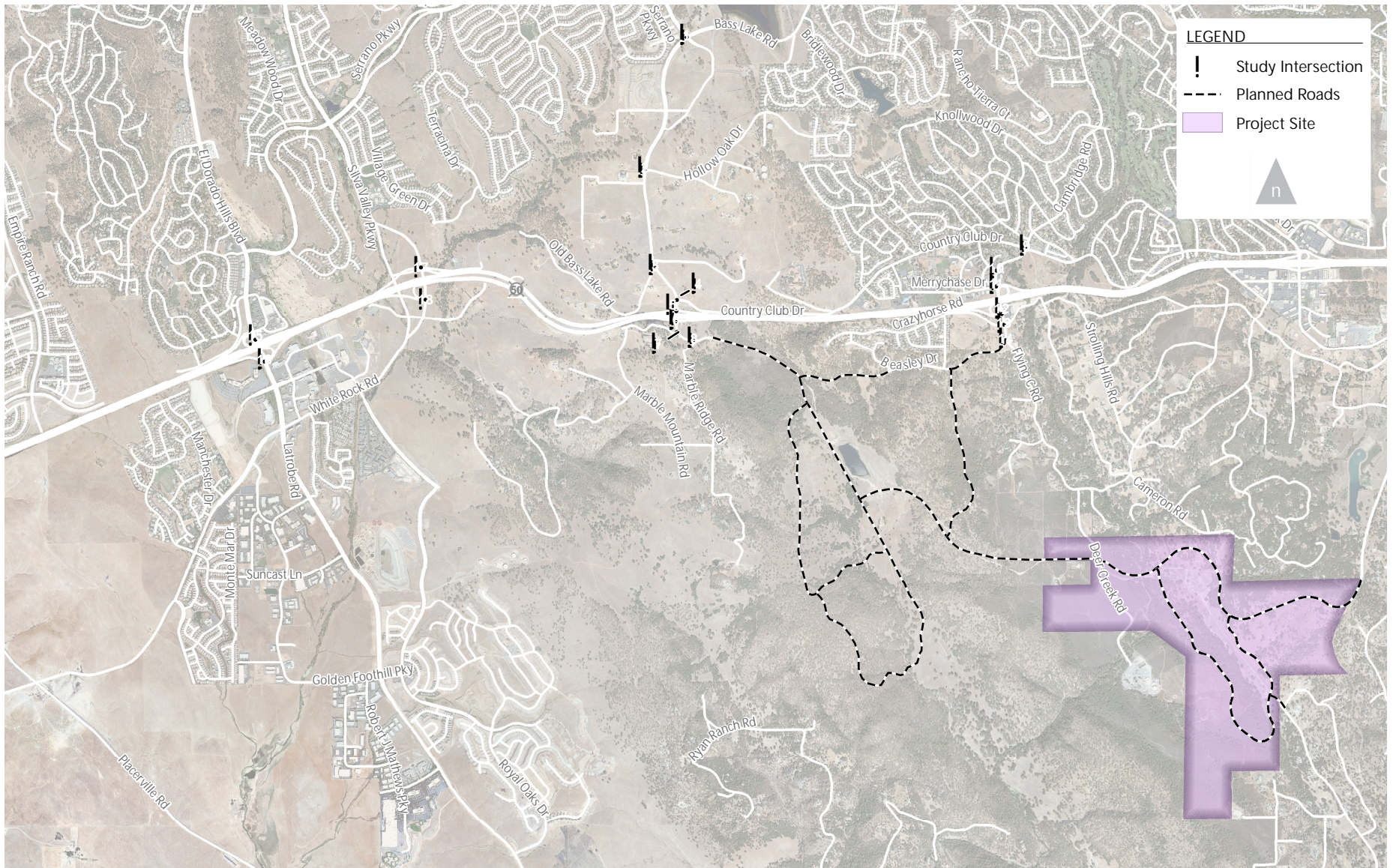

Figure 2

Study Area

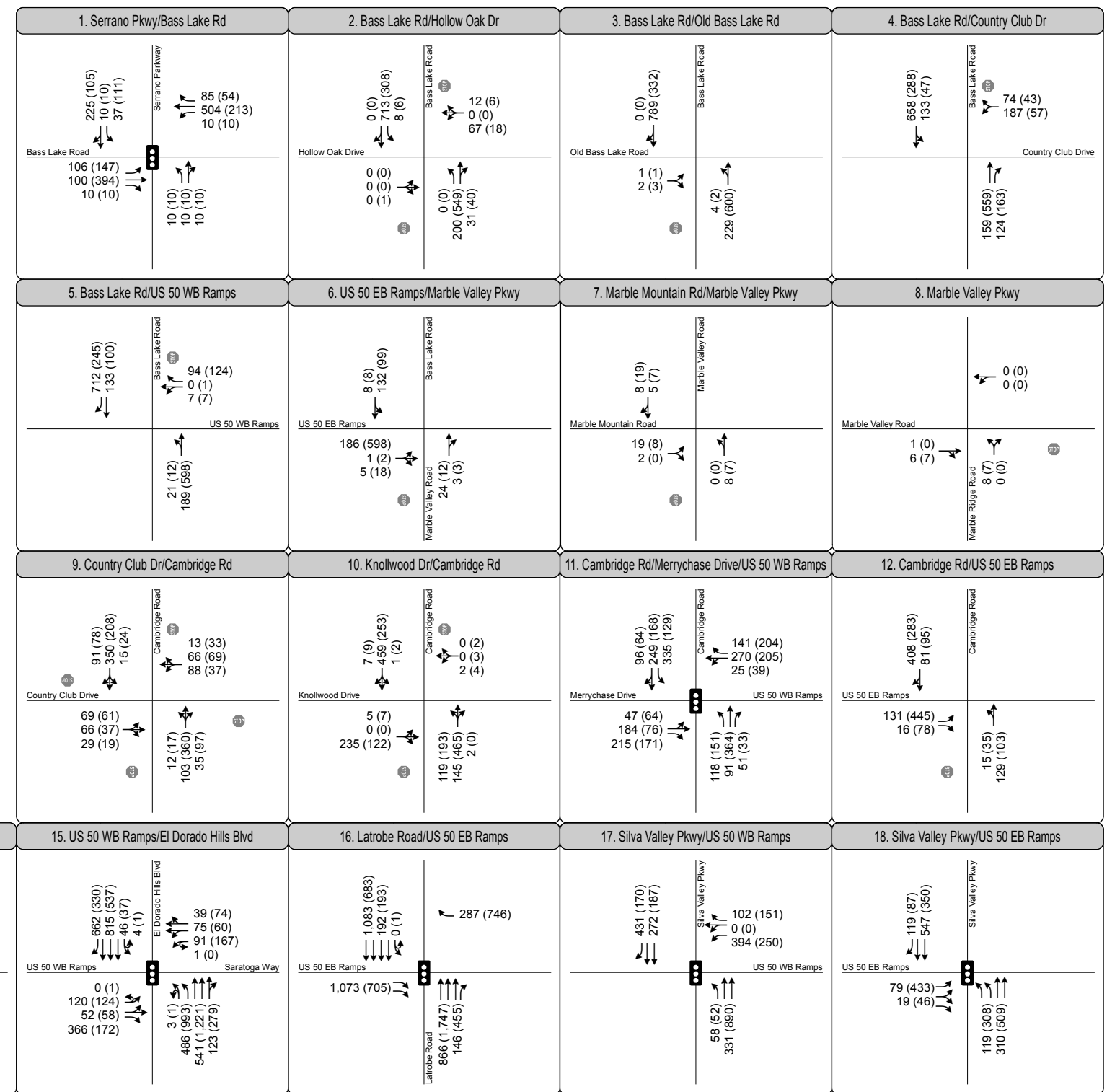
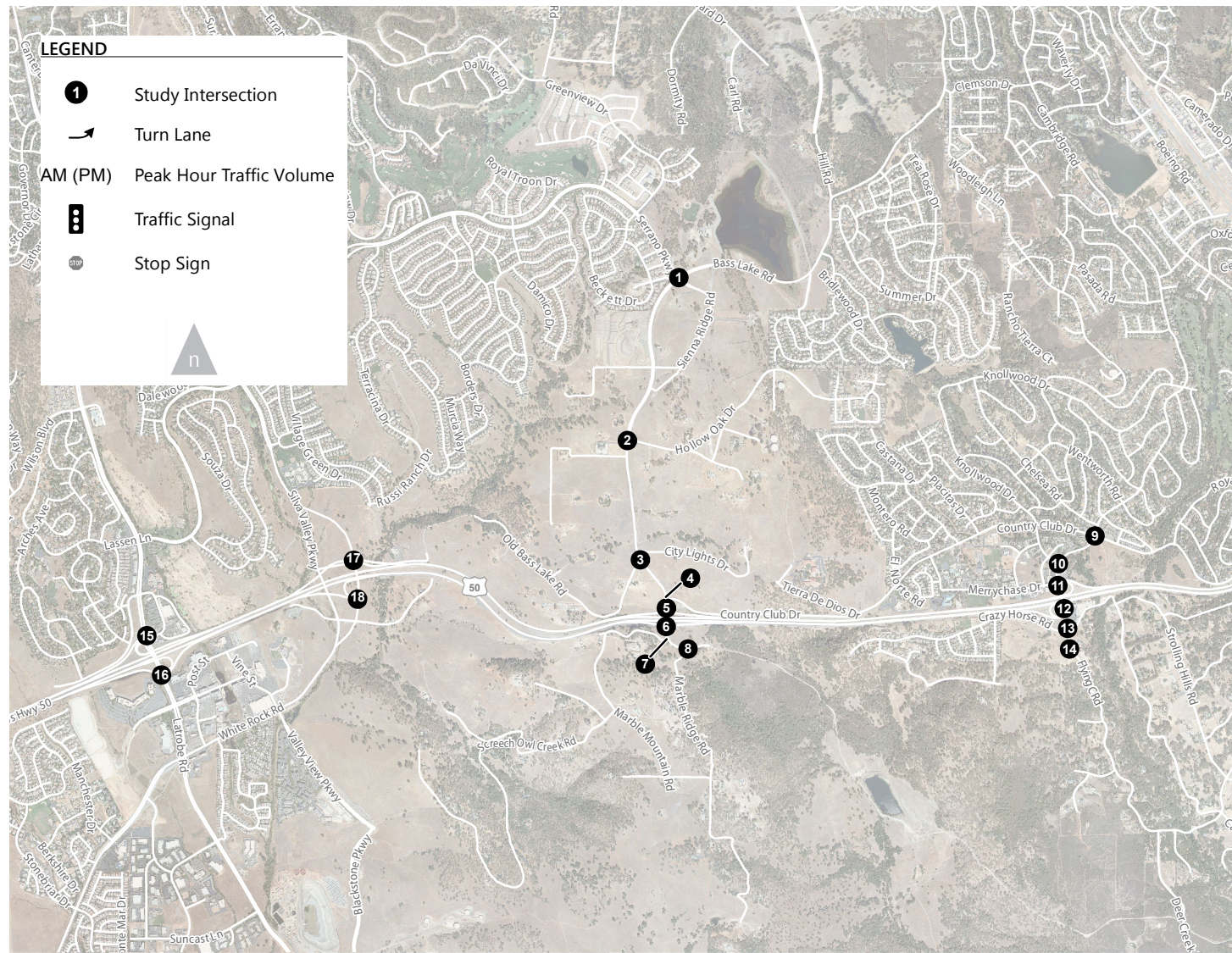

Figure 3
 Peak Hour Traffic Volumes and Lane Configurations -
 Existing Conditions

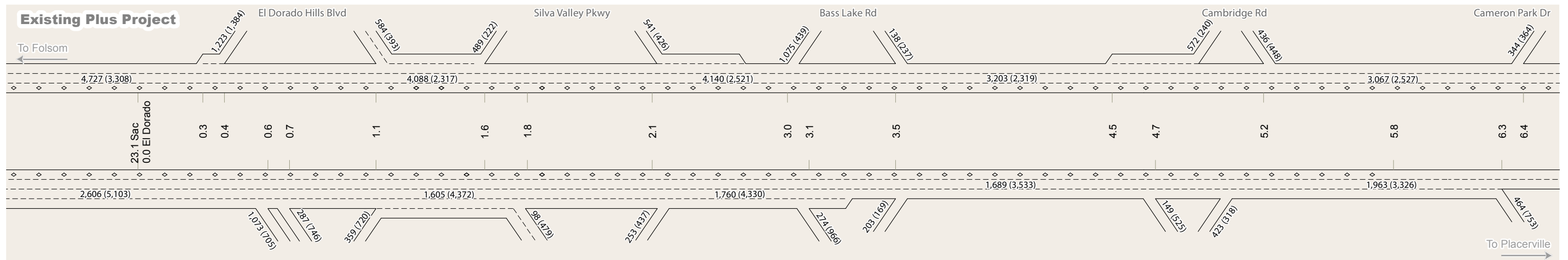
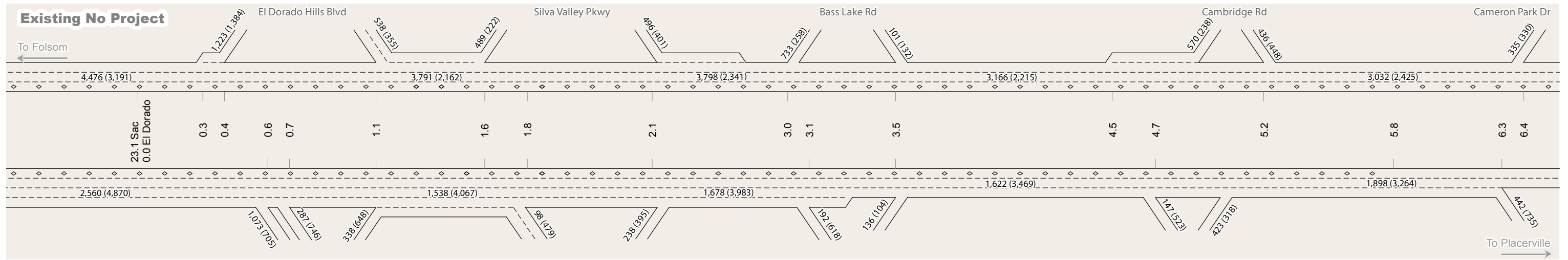

Figure 4
 Freeway Mainline and Ramp Peak Hour Traffic Volumes -
 Existing Conditions

4.4 Existing Conditions Peak Hour Vehicle Level of Service

4.4.1 Intersections

Table 4 summarizes Existing conditions AM and PM peak hour Level of Service (LOS) for the study intersections. The LOS of a facility is a qualitative measure used to describe operating conditions. LOS ranges from A (best), which represents short delays, to LOS F (worst), which represents long delays and a facility that is operating at or near its functional capacity.

As described in Section 2.2, an intersection that is operating at LOS D or better in a Rural Region or LOS E or better in a Community Region is considered to operate at an acceptable level. The following three study intersections currently operate at LOS F:

- Bass Lake Road/Country Club Drive – LOS F during the AM peak hour
- Bass Lake Road/US 50 eastbound Ramps – LOS F during the PM peak hour
- Cambridge Drive/Knollwood Drive – LOS F during the AM peak hour

All three intersections have side-street stop control.

TABLE 4: PEAK HOUR LEVEL OF SERVICE - EXISTING CONDITIONS (INTERSECTIONS)

Intersection	LOS Target	Traffic Control	LOS / Delay (Seconds)	
			AM Peak Hour	PM Peak Hour
1. Bass Lake Road/Serrano Parkway	E	Signal	C / 20	B / 18
2. Bass Lake Road/Hollow Oak Drive	E	SSSC	C / 20	B / 14
3. Bass Lake Road/Old Bass Lake Road	D	SSSC	C / 20	B / 12
4. Bass Lake Road/Country Club Drive	D	SSSC	F / >180	C / 22
5. Bass Lake Road/US WB 50 Ramps	D	SSSC	B / 11	C / 16
6. Bass Lake Road/US EB 50 Ramps	D	SSSC	C / 20	F / 58
7. Marble Valley Parkway/ Marble Mountain Road	D	SSSC	A / 9	A / 9
8. Marble Valley Parkway/ Marble Ridge Road	D	SSSC	A / 9	A / 9
9. Cambridge Road/Country Club Drive	E	AWSC	E / 39	C / 18
10. Cambridge Road/Knollwood Drive	E	SSSC	F / 82	E / 41
11. Cambridge Road/Merrychase Drive/US 50 WB Ramps	E	Signal	D / 54	C / 28
12. Cambridge Road/US 50 EB Ramps	E	SSSC	B / 14	E / 45
13. Cambridge Road/Flying C Road/Crazy Horse Road	E	SSSC	B / 12	B / 11
14. Flying C Road/Marble Valley Parkway	E	SSSC	A / 0	A / 0
15. El Dorado Hills Boulevard/US 50 WB Ramps	E	Signal	C / 31	C / 33
16. Latrobe Road/US 50 EB Ramps	E	Signal	C / 33	C / 20
17. Silva Valley Parkway/US 50 WB Ramps	E	Signal	B / 11	A / 10
18. Silva Valley Parkway/US 50 EB Ramps	E	Signal	B / 10	B / 13

Note: SSSC = side-street stop-control, AWSC = all-way stop control

Bold text indicates LOS worse than established threshold.

The average delay is measured in seconds per vehicle. For signalized and AWSC intersections, the delay shown is the average control delay for the overall intersection. For SSSC intersections, the LOS and control delay for the worst movement is shown.

Intersection LOS and delay is calculated based on the procedures and methodology contained in the *Highway Capacity Manual* (Transportation Research Board, 2000 & 2010). Intersections 1-14, 17, and 18 are analyzed in Synchro.

Intersections 15 and 16 are analyzed in SimTraffic.

Source: Fehr & Peers, 2017

Detailed LOS analysis sheets are contained in Appendix A. See Section 3.1 and Table 1 for a definition of LOS as it relates to intersection delay.

4.4.2 Roadway Segments

Table 5 summarizes Existing conditions AM and PM peak hour LOS for the study roadways. All study area roadway segments operate acceptably, with most operating at LOS C or better.

Detailed LOS analysis sheets are contained in Appendix A. See Section 3.1 and Table 2 for a definition of LOS as it relates to roadway segments.

TABLE 5: PEAK HOUR LEVEL OF SERVICE - EXISTING CONDITIONS (ROADWAY SEGMENTS)

Roadway	Segment	Facility Type	Volume / Volume – Capacity (V/C) Ratio / LOS	
			AM Peak Hour	PM Peak Hour
Bass Lake Rd	Green Valley Rd to Bridlewood Dr	2 lane arterial	503 / 0.30 / C ¹	486 / 0.29 / C ¹
	Bridlewood Dr to Serrano Pkwy	2 lane arterial	726 / 0.44 / C ¹	772 / 0.47 / C ¹
	Serrano Pkwy to Hollow Oak Dr	2 lane arterial	933 / 0.57 / D	869 / 0.53 / D
	Hollow Oak Dr to Country Club Dr	2 lane arterial	1,023 / 0.62 / D	928 / 0.56 / D
	Country Club Dr to US 50	2 lane arterial	1,128 / 0.68 / D	1,067 / 0.65 / D
Cambridge Rd	Green Valley Rd to Oxford Rd	2 lane arterial	381 / 0.23 / C ¹	394 / 0.24 / C ¹
	Oxford Rd to Knollwood Dr	2 lane arterial	641 / 0.39 / C ¹	764 / 0.46 / C ¹
	Knollwood Dr to Country Club Dr	2 lane arterial	617 / 0.37 / C ¹	738 / 0.45 / C ¹
	Country Club Dr to US 50	2 lane arterial	959 / 0.58 / D	993 / 0.60 / D
Cameron Park Dr	Green Valley Rd to Alhambra Dr	2 lane arterial	654 / 0.40 / C ¹	793 / 0.48 / C ¹
	Alhambra Dr to Oxford Rd	2 lane arterial	1,211 / 0.73 / D	1,434 / 0.87 / D
	Oxford Rd to Hacienda Dr	2 lane arterial	1,080 / 0.65 / D	1,612 / 0.98 / E
	Hacienda Dr to US 50	4 lane undivided arterial	1,084 / 0.35 / C ¹	1,636 / 0.52 / C ¹
Country Club Dr	Bass Lake Rd to Merrychase Dr	2 lane arterial	518 / 0.31 / C ¹	310 / 0.19 / C ¹
	Merrychase Dr to Knollwood Dr	2 lane arterial	481 / 0.29 / C ¹	300 / 0.18 / C ¹
	Knollwood Dr to Cambridge Rd	2 lane arterial	338 / 0.20 / C ¹	281 / 0.17 / C ¹
	Cambridge Rd to Royal Dr	2 lane arterial	283 / 0.17 / C ¹	297 / 0.18 / C ¹
	Royal Dr to Cameron Park Dr	2 lane arterial	215 / 0.13 / C ¹	362 / 0.22 / C ¹
Durock Rd	US 50 to Business Dr	2 lane arterial	319 / 0.19 / C ¹	556 / 0.34 / C ¹
	Business Dr to S. Shingle Rd	2 lane arterial	322 / 0.20 / C ¹	547 / 0.33 / C ¹
Shingle Lime Mine Rd	South of Durock Rd	2 lane arterial	32 / 0.02 / C ¹	41 / 0.02 / C ¹
Amber Fields Dr	North of S. Shingle Rd	2 lane arterial	39 / 0.02 / C ¹	77 / 0.05 / C ¹
S. Shingle Rd	US 50 to Amber Fields Dr	2 lane arterial	423 / 0.26 / C ¹	453 / 0.27 / C ¹
	Amber Fields Dr to Latrobe Rd	2 lane arterial	103 / 0.06 / C ¹	65 / 0.04 / C ¹

Notes: ¹LOS at this location is C or better

Volume-to-Capacity ratio and LOS is based on the *Highway Capacity Manual* (Transportation Research Board, 2010) peak hour level of service thresholds.

Source: Fehr & Peers, 2017

4.4.3 Freeway Facilities

Freeway facilities in the County are under the jurisdiction of the California Department of Transportation (Caltrans). In recent years, US 50 and interchanges within or proximate to the study area have undergone or are undergoing various improvements to increase capacity and improve traffic operations. These recently completed improvements include: extension of High Occupancy Vehicle (HOV) lanes east to Cameron Park Drive, modifications to the US 50/El Dorado Hills Boulevard/Latrobe Road interchange westbound ramps, and the construction of the US 50/Silva Valley Parkway/White Rock Road interchange.

Table 6 summarizes Existing peak hour freeway operations. All of the study facilities currently operate acceptably. A secondary performance measure, average speed, was used to verify the results shown in Table 6 that are based on the primary performance measure of density. Average midweek (i.e., Tuesday, Wednesday, and Thursday non-holiday) speed data was collected from the Caltrans Performance Measurement System (PeMS) for the period from October 2013 through September 2014. The speed data was collected for general purpose lanes (i.e., not the HOV lane) on eastbound and westbound US 50 near the El Dorado/Sacramento county line. As a secondary performance measure, the PeMS speed data is consistent with and confirms the LOS results shown in Table 6 for the segments of US 50 at the county line. The PeMS data identifies average speeds of 60 and 59 miles per hour on eastbound and westbound US 50, respectively, during peak hours. Detailed LOS analysis sheets are contained in Appendix A. See Section 3.1 and Table 3 for a definition of LOS as it relates to freeway facilities.

TABLE 6: PEAK HOUR LEVEL OF SERVICE – EXISTING CONDITIONS (FREEWAY FACILITIES)

Freeway Facility	Segment	Facility Type	Existing Density ¹ / LOS	
			AM	PM
US 50 EB	Latrobe Rd off-ramp	Diverge	22 / C	30 / D
	El Dorado Hills Blvd off-ramp	Diverge	14 / B	26 / C
	Latrobe Rd on-ramp to Silva Valley Pkwy off-ramp	Weave (HCM)	10 / A	23 / C
		Basic	7 / A	15 / B
	Silva Valley Pkwy on-ramp (loop)	Merge	11 / B	21 / C
	Silva Valley Pkwy on-ramp to Bass Lake Rd off-ramp	Basic	11 / A	20 / C
	Bass Lake Rd off-ramp	Diverge	15 / B	25 / C
	Bass Lake Rd on-ramp	Merge	16 / B	27 / C
	Bass Lake Rd on-ramp to Cambridge Rd off-ramp	Basic	14 / B	25 / C
	Cambridge Rd off-ramp	Diverge	18 / B	30 / D
Cambridge Rd on-ramp	Merge	19 / B	26 / C	
US 50 WB	Cambridge Rd off-ramp	Diverge	28 / C	23 / C
	Cambridge Rd on-ramp to Bass Lake Rd off-ramp	Merge	20 / B	13 / B

TABLE 6: PEAK HOUR LEVEL OF SERVICE – EXISTING CONDITIONS (FREEWAY FACILITIES)

Freeway Facility	Segment	Facility Type	Existing Density ¹ / LOS	
			AM	PM
	Cambridge Rd on-ramp to Bass Lake Rd off-ramp	Basic	23 / C	17 / B
	Bass Lake Rd off-ramp	Diverge	29 / D	21 / C
	Bass Lake Rd on-ramp	Merge	32 / D	21 / C
	Bass Lake Rd on-ramp to lane add	Basic	29 / D	17 / B
	Lane add to Silva Valley Pkwy off-ramp	Basic	19 / C	12 / B
	Silva Valley Pkwy off-ramp	Diverge	13 / B	5 / A
	Silva Valley Pkwy on-ramp to El Dorado Hills Blvd off-ramp	Weave (HCM)	34 / D	18 / B
		Basic	19 / C	11 / A
	El Dorado Hills Blvd on-ramp	Merge	34 / D	24 / C

Notes: ¹Density reported as passenger cars per mile per lane. Density is not reported for LOS F operations. Analysis based on *Highway Capacity Manual* (Transportation Research Board, 2010).

²Out of realm of weaving of Leisch analysis; analyzed as a basic segment

Source: Fehr & Peers, 2017

4.5 Pedestrian Circulation

Attached or landscape-separated detached sidewalks are provided intermittently throughout the project study area. Given the primarily rural residential nature of El Dorado Hills and Cameron Park, it is not necessarily the desire to provide sidewalks in all areas. That said, some of the following major roadway facilities lack sidewalks and result in pedestrian network gaps:

- Both sides of Bass Lake Road from US 50 to Hollow Oak Drive; however, this area currently serves only a few large residential parcels with no services within walking distance.
- Both sides of Country Club Drive west of Trinidad Drive; however, there are limited land uses that would benefit from sidewalks near the street.
- Sidewalk is also missing on the south side of Country Club Drive between Merrychase Drive and opposite Placitas Drive (Cameron Park Library driveway). This segment is adjacent to Blue Oak Elementary/Charter Montessori School and Camerado Springs Middle School.
- Country Club Drive lacks sidewalk from approximately 300 feet east of Placitas Drive to 200 west of Cameron Park Drive.
- Cambridge Road and Flying "C" Road (south of US 50) lack sidewalk except for the east side near the US 50 interchange.

Most study intersections are unsignalized without physical pedestrian features such as curb ramps and marked crosswalks. The three signalized study intersections do provide controlled pedestrian crossings or

are otherwise restricted. As described in Section 4.6 below, Class I bicycle paths double as pedestrian facilities. For example, the Class I path along the east side of Bass Lake Road between Hollow Oak Drive and Serrano Parkway provide redundant pedestrian facilities to the detached sidewalk on the west side.

4.6 Bicycle Circulation

Existing and proposed bicycle facilities within the study area are displayed in Figure 5. Bicycle facilities can be classified into three categories.

- Class I Bicycle Path– Off-street bike paths within exclusive right-of-way; usually shared with pedestrians
- Class II Bicycle Lane – Striped on-road bike lanes adjacent to the outside travel lane on preferred corridors for biking
- Class III Bicycle Route– Shared on-road facility, usually delineated by signage and pavement markings

According to the *El Dorado Bicycle Transportation Plan – 2010 Update*, mapping information provided by the County, and field observations, the following major bikeway facilities are present within the study area:

- Class II bicycle lanes on Serrano Parkway, White Rock Road, Latrobe Road and portions of Silva Valley Parkway, Country Club and El Dorado Hills Drive
- Class I bicycle path, Bass Lake Road (Hollow Oak Drive to Serrano Parkway), New York Creek Nature Trail, which is adjacent to El Dorado Hills Drive on the east side between Serrano Parkway to St Andrews Drive

Figure 5 identifies existing and planned bikeways presented in the *El Dorado Bicycle Transportation Plan, 2010 Update* and the *Sacramento Area Council of Governments (SACOG) Metropolitan Transportation Plan/Sustainable Communities Strategy (MTP/SCS)*.

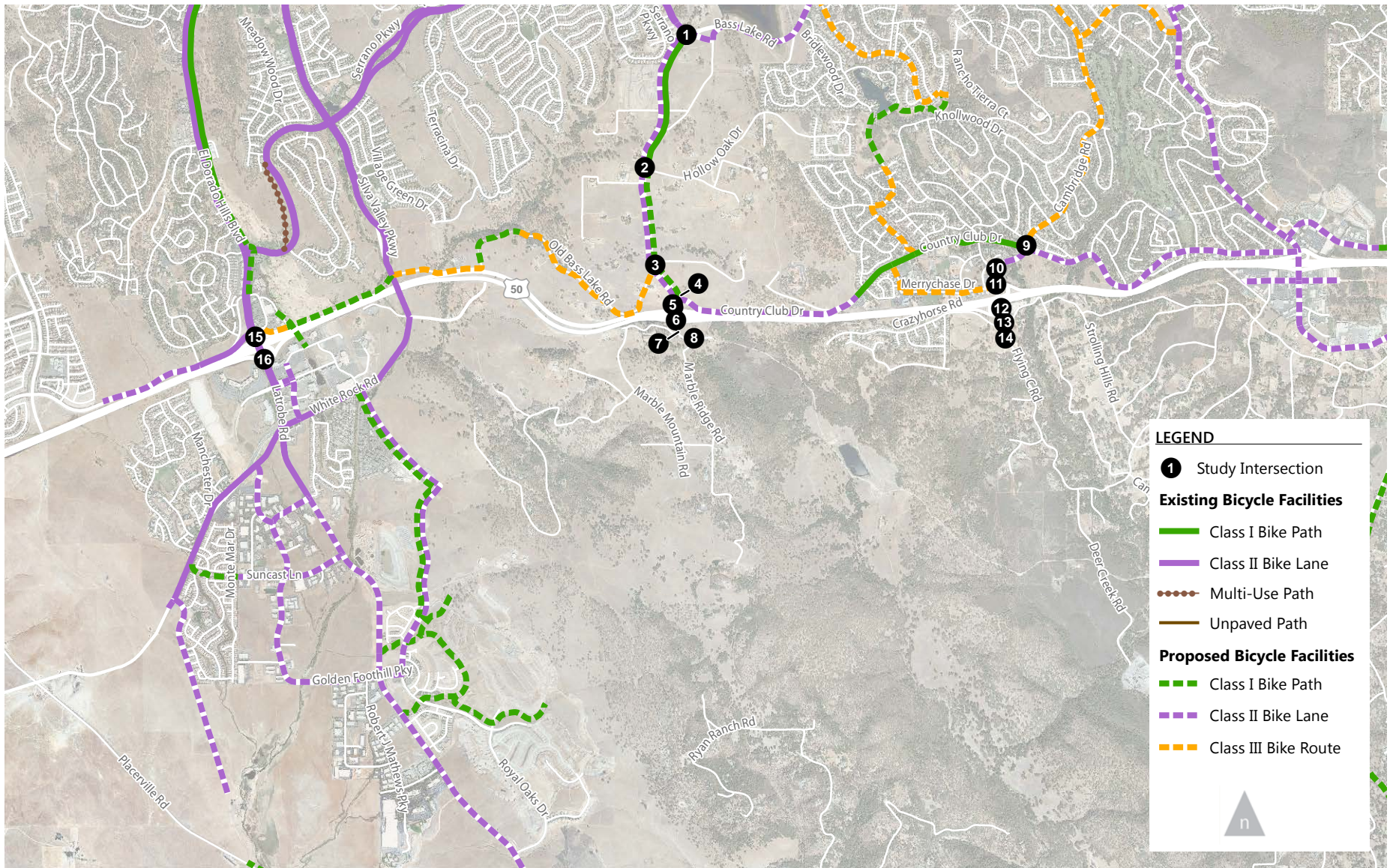

Figure 5.

Bicycle Facilities

4.7 Transit

El Dorado County Transit Authority (El Dorado Transit) provides public transit service within the project area. El Dorado Hills is currently served by El Dorado Transit Dial-A-Ride services, Commuter Service, and the Iron Point Connector Route. Both the Commuter Service and the Iron Point Connector Route serve only the El Dorado Hills Park-and-Ride Lot and do not circulate within the community.

In May 2013, The EDCTC completed the *El Dorado Hills Community Transit Needs Assessment and US 50 Corridor Operations Plan* (Plan), which explores how the recent growth and projected development impact the need for transit services, and identifies the most appropriate type and level of service needed given the demand. All three services are addressed in the Plan and are described briefly below.

- **Dial-A-Ride** service is a demand response service designed for seniors and disabled passengers, with limited access available for the general public. The service is available on a first-come, first-serve basis Monday through Friday between the hours of 7:30 AM and 5:00 PM, and between 8:00 AM and 5:00 PM on Saturdays and Sundays. El Dorado Hills is one of twelve geographic zone service areas.
- **Commuter Service** is offered Monday through Friday between El Dorado County and downtown Sacramento. Morning departures from El Dorado County locations are scheduled from 5:10 AM to 8:00 AM, and afternoon eastbound departures from Sacramento occur from 2:40 PM to 6:00 PM. A reverse commuting service is offered. The El Dorado Hills Park-and-Ride located in Town Center at the White Rock Road/Post Street intersection is the nearest stop location for the project. According to the Plan, nearly half of commute passengers boarded at the El Dorado Hills Park-and-Ride in the mornings, which makes this location the highest boarding stop offered as part of the Commuter Service.
- **Iron Point Connector (IPC) Route** provides direct service from El Dorado County to Folsom with connections to Sacramento Regional Transit light rail on weekdays. This route runs twice in the morning and twice in the afternoon from the Central Transit Center to the Iron Point Light Rail Station in Folsom. The El Dorado Hills Park-and-Ride located in Town Center at the White Rock Road/Post Street intersection is the nearest stop location for the project.
- **Cameron Park Route** is a fixed-route service, which begins at the Missouri Flat Transfer Center in Placerville, serves the Folsom Lake College/El Dorado Center, then continues to Cameron Park. After serving Cameron Park in a clockwise direction, the route serves the Cambridge Park-and-Ride and returns via Country Club Drive. The Cameron Park Route operates four runs daily and



one morning express run with limited stops. Deviations are not permitted on the express run. Monthly ridership was 3,000 passengers for fiscal year 2011-2012.³

The El Dorado Hills Park-and-Ride lot provides 120 parking spaces. The Plan reports that parking demand exceeds supply. Specifically, Table 19 of the Plan reports 108-percent parking utilization in 2005 for the El Dorado Park-and-Ride based on Sacramento Area Council of Governments and Caltrans data. Similarly, the Cambridge Road Park-and-Ride lot was reported to have 142-percent parking utilization in 2005; however, this lot was expanded in size in 2006.

The Plan also describes other transit providers that serve western El Dorado County, including the Senior Shuttle Program which has recently initiated service in El Dorado Hills.

³ Ridership data derived from El Dorado Transit Administrative Operations Reports, August-December 2010; Summary report January-June, 2011 presented in the El Dorado Hills Community Transit Needs Assessment and US 50 Corridor Operations Plan, May 2013.



5. Existing Plus Project Conditions

5.1 Trip Generation

Based on information contained in the Notice of Preparation and subsequent correspondence with County staff and the applicant, Fehr & Peers prepared trip generation estimates for the project based on methodologies and trip rates presented in Trip Generation, 9th Edition (Institute of Transportation Engineers, 2012). Table 7 summarizes project land use, assumed trip rates, and calculated trip generation totals.

The entire project is projected to generate about 7,616 daily vehicle trips, 600 AM peak hour vehicle trips and 800 PM peak hour vehicle trips.



TABLE 7: TRIP GENERATION - LIME ROCK VALLEY

Land Use	Quantity	ITE Code	Trip Rate			Trips						
			Daily	AM	PM	Daily	AM			PM		
							In	Out	Total	In	Out	Total
Single Family Detached Housing (Dwelling Units)	800	210	9.52	0.75	1.00	7,616	150	450	600	504	296	800

Source: *Trip Generation, 9th Edition* (Institute of Transportation Engineers).

5.2 Trip Distribution and Assignment

The expected distribution of project trips is shown on Figure 6. The distribution was developed using the following sources and analytical techniques:

- Existing travel patterns based on the existing traffic counts
- Traffic assignment using the validated base year El Dorado County travel demand forecasting model
- Project access and internal circulation

As shown on Figure 6, the largest share of project trips (72 percent) will use US 50 to/from the west in the morning and evening with 16 percent traveling on US 50 to/from the east. Travel to/from the north on Bass Lake Road is 5 percent. Figure 7 shows only project trips based on the trip distribution shown on Figure 6. The resulting AM and PM peak hour traffic volumes under Existing Plus Project conditions are presented on Figure 8.

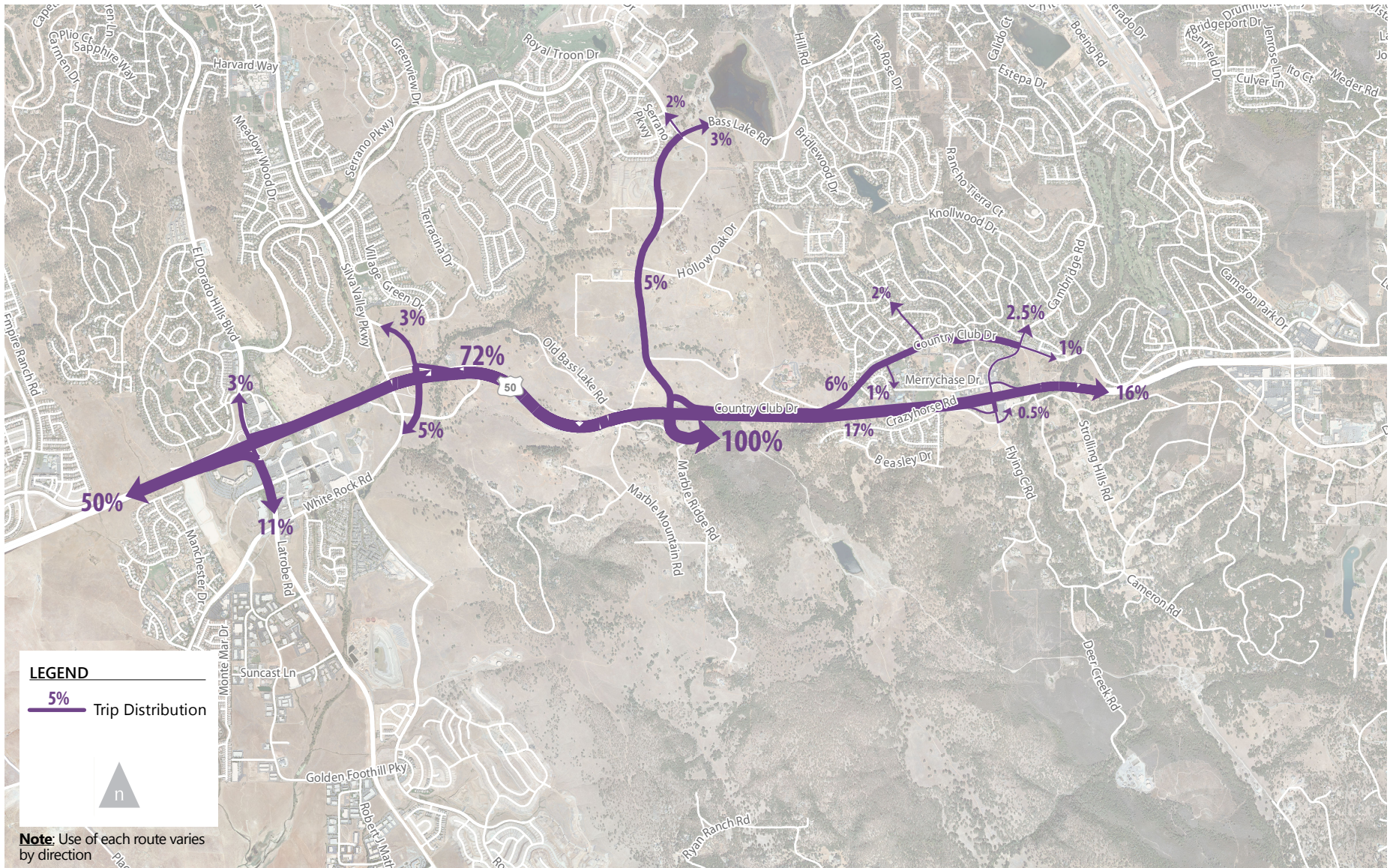

Figure 6

Lime Rock Trip Distribution

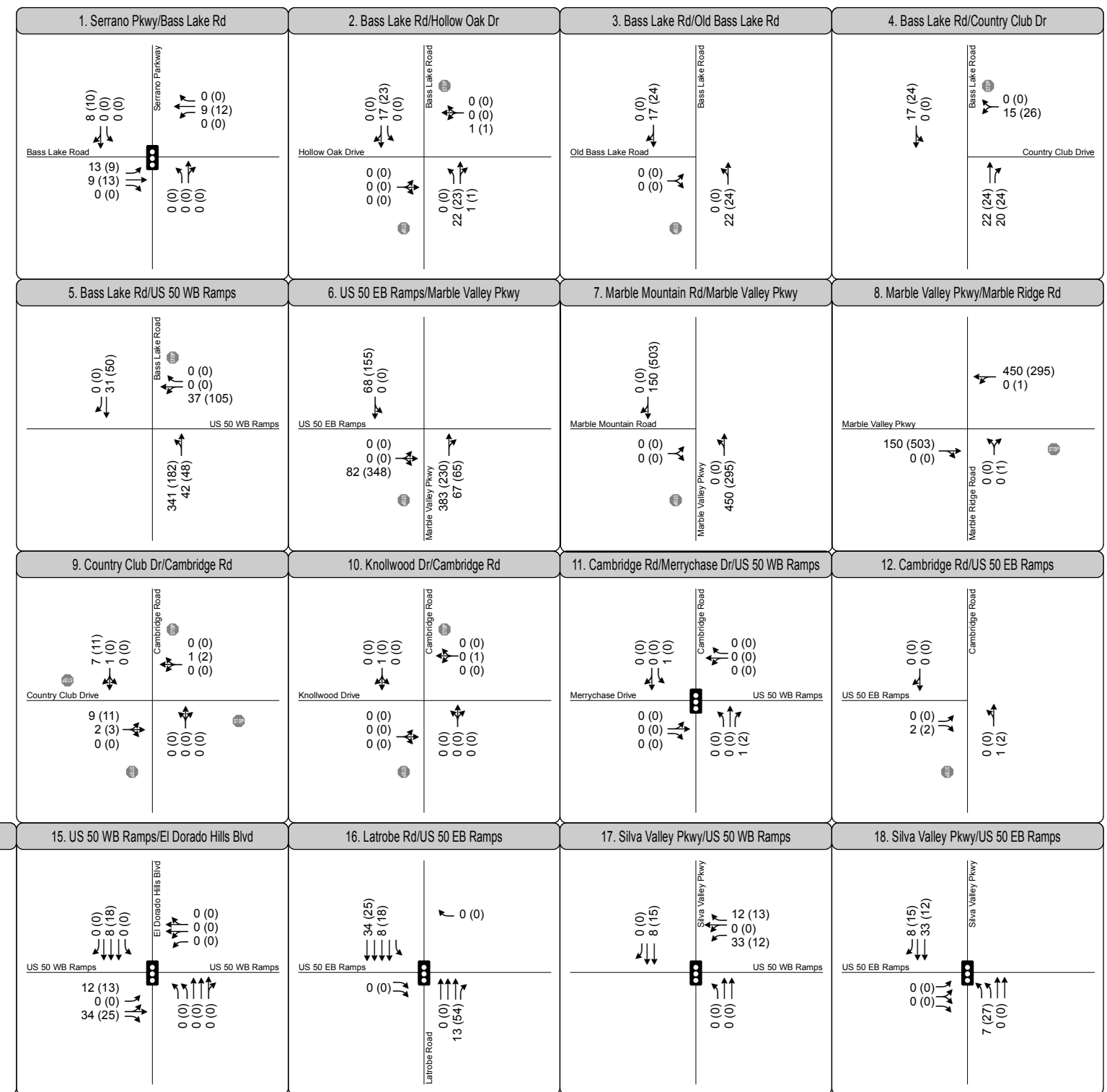
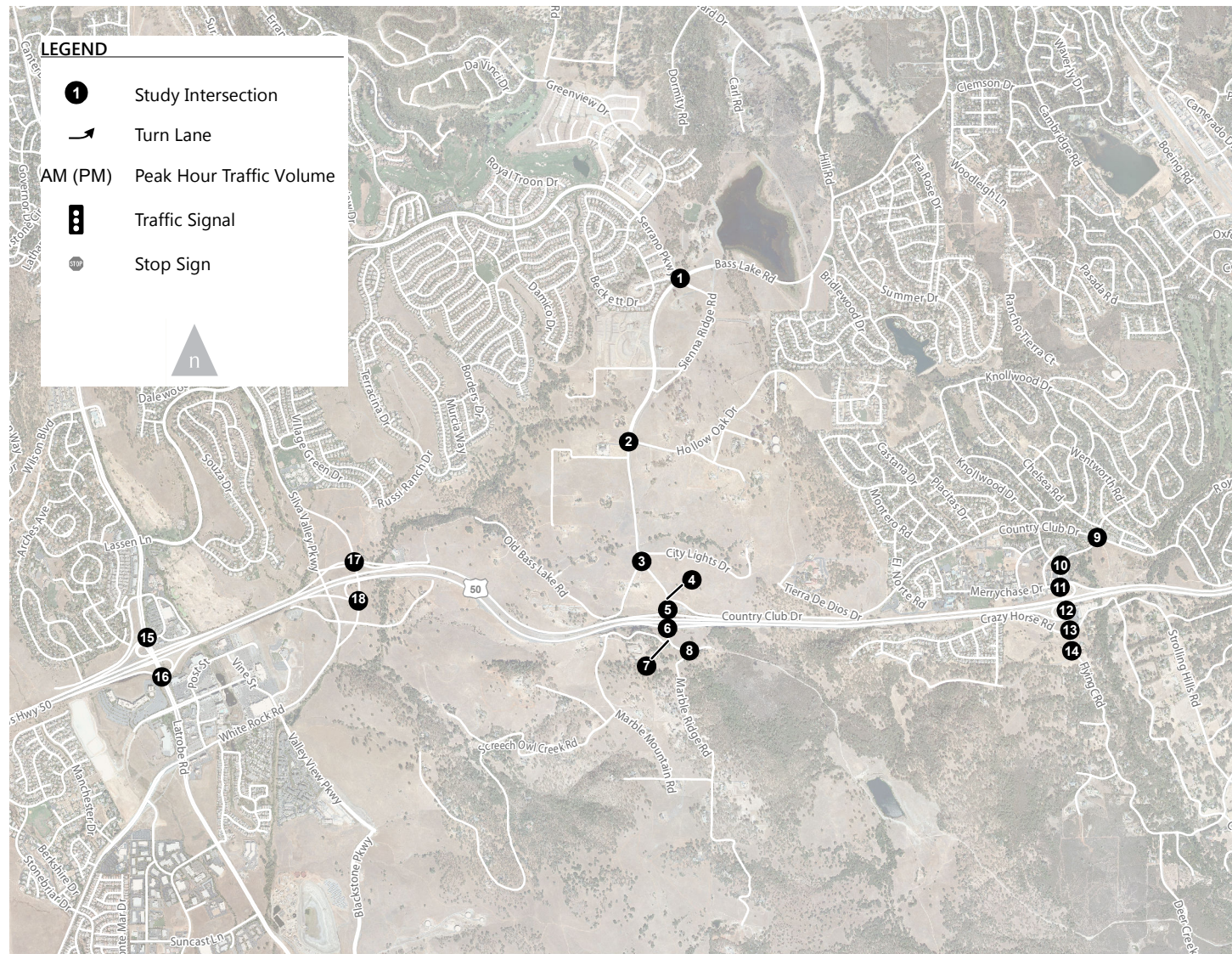

Figure 7
Peak Hour Traffic Volumes and Lane Configurations -
Project Only Trips

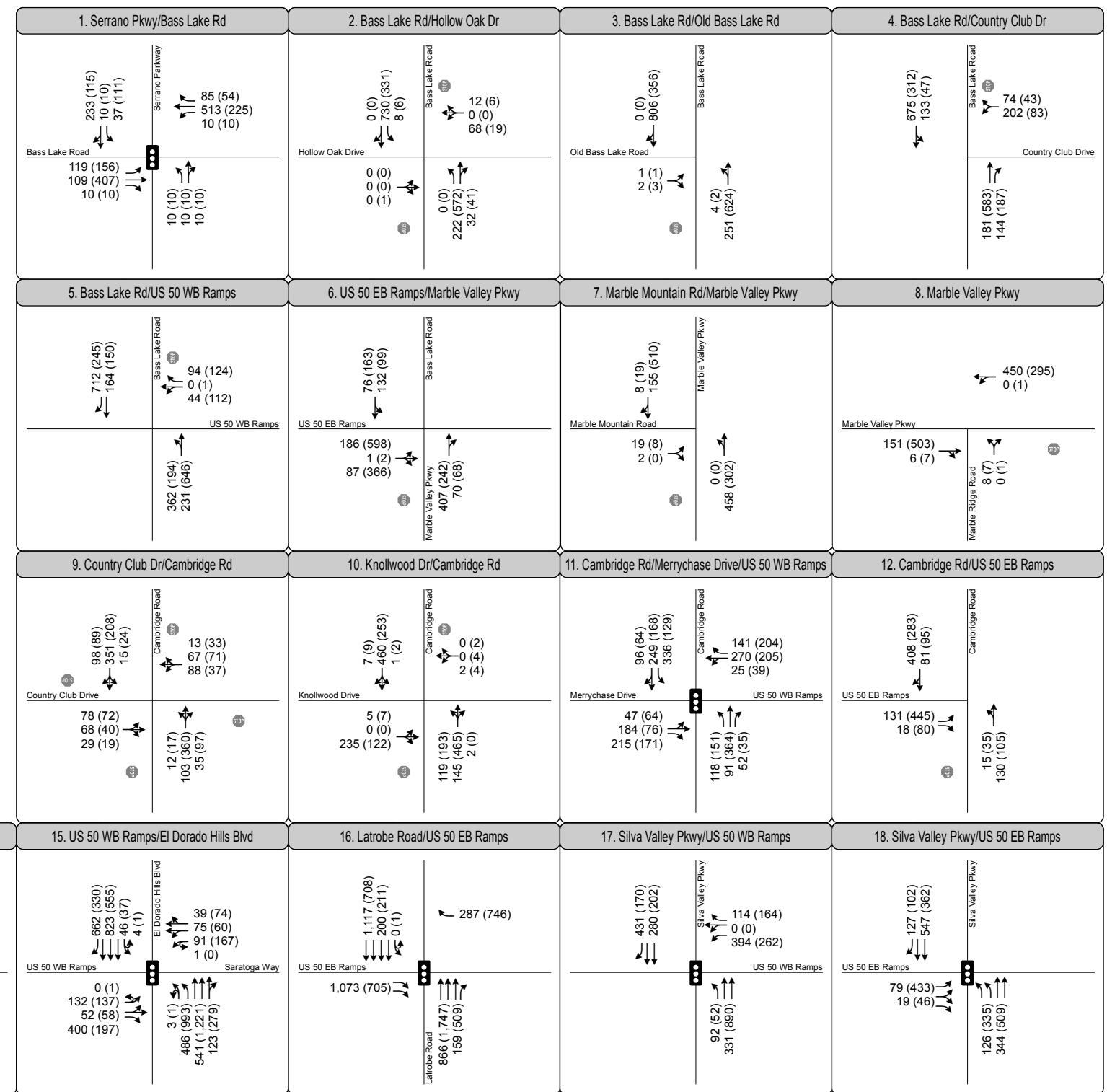
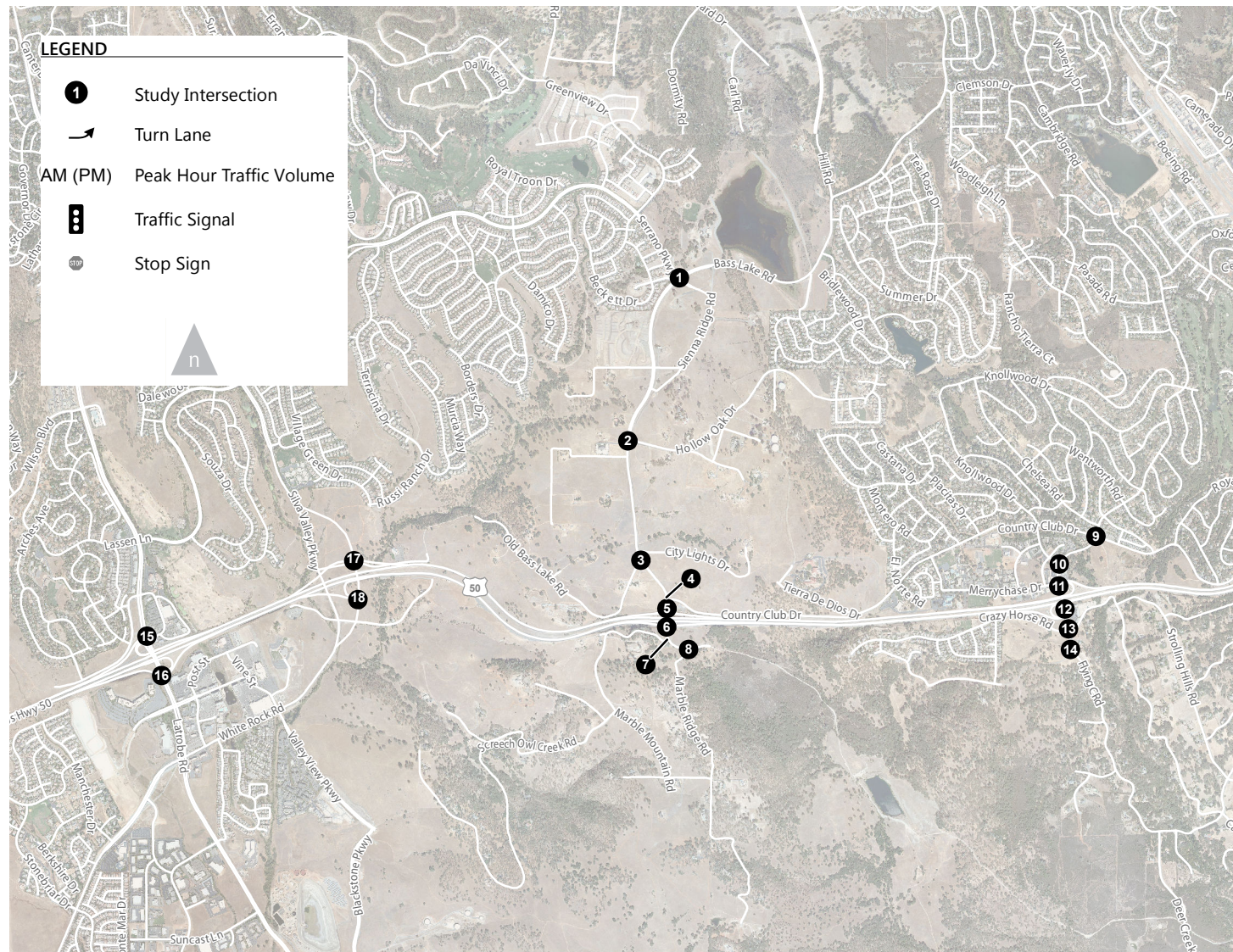

Figure 8
 Peak Hour Traffic Volumes and Lane Configurations -
 Existing Plus Project Conditions

5.3 Peak Hour Vehicle Level of Service

5.3.1 Intersections

Analysis results, which are presented in Table 8, indicate that increased traffic from build-out of the proposed project added to Existing conditions will result in unacceptable LOS F operations at one intersection and will significantly worsen operations at two intersections that operate unacceptably at LOS F without the project.

- Bass Lake Road/Country Club Drive (Intersection 4) – This intersection is located in the County’s Rural Region and is subject to the LOS D significance threshold. This intersection currently operates unacceptably at LOS F without the project during the AM peak hour. According to established significance criteria, the addition of the project is projected to “significantly worsen” conditions, since it would add more than 10 trips to the intersection during the AM peak hour.
- Bass Lake Road/US 50 westbound ramps (Intersection 5) – This intersection is located in the County’s Rural Region and is subject to the LOS D significance threshold. This intersection currently operates acceptably at LOS B and C without the project during the AM and PM peak hours, respectively. The addition of the project results in unacceptable LOS F conditions during the AM and PM peak hours.
- Bass Lake Road/US 50 eastbound ramps (Intersection 6) – This intersection is located in the County’s Rural Region and is subject to the LOS D significance threshold. This intersection currently operates unacceptably at LOS F without the project during the PM peak hour. According to established significance criteria, the project is projected to “significantly worsen” conditions, since it would add more than 10 trips to the intersection during the PM peak hour. The addition of the project would also result in unacceptable LOS F conditions during the AM hour.
- Cambridge Road/Knollwood Drive (Intersection 10) – This intersection is subject to the County’s LOS E threshold. This intersection currently operates unacceptably at LOS F without the project during the AM peak hour. According to established significance criteria, the addition of the project would **not** “significantly worsen” conditions, since it would add less than 10 trips to the intersection during the AM peak hour.

TABLE 8: PEAK HOUR LEVEL OF SERVICE - EXISTING PLUS PROJECT CONDITIONS (INTERSECTIONS)

Intersections	LOS Target	Control	Existing (LOS / Delay)		Existing Plus Project (LOS / Delay)	
			AM	PM	AM	PM
1. Bass Lake Road/Serrano Parkway	E	Signal	C / 20	B / 18	C / 21	B / 18
2. Bass Lake Road/Hollow Oak Drive	E	SSSC	C / 20	B / 14	C / 20	B / 14

**TABLE 8: PEAK HOUR LEVEL OF SERVICE - EXISTING PLUS PROJECT CONDITIONS
(INTERSECTIONS)**

Intersections	LOS Target	Control	Existing (LOS / Delay)		Existing Plus Project (LOS / Delay)	
			AM	PM	AM	PM
3. Bass Lake Road/Old Bass Lake Road	D	SSSC	C / 20	B / 12	C / 21	B / 13
4. Bass Lake Road/Country Club Drive	D	SSSC	F / >180	C / 22	<u>F / > 180</u>	D / 29
5. Bass Lake Road/US WB 50 Ramps	D	SSSC	B / 11	C / 16	<u>F / 58</u>	<u>F / > 180</u>
6. Bass Lake Road/US EB 50 Ramps	D	SSSC	C / 20	F / 58	<u>F / > 180</u>	<u>F / > 180</u>
7. Marble Valley Road/ Marble Mountain Road	D	SSSC	A / 9	A / 9	D / 32	D / 27
8. Marble Valley Parkway/ Marble Ridge Road	D	SSSC	A / 9	A / 9	C / 17	C / 23
9. Cambridge Road/Country Club Drive	E	AWSC	E / 39	C / 18	E / 43	C / 20
10. Cambridge Road/Knollwood Drive	E	SSSC	F / 82	E / 41	<u>F / 83</u>	E / 41
11. Cambridge Road/Merrychase Drive/US 50 WB Ramps	E	Signal	D / 54	C / 28	D / 54	C / 28
12. Cambridge Road/US 50 EB Ramps	E	SSSC	B / 14	E / 45	B / 14	E / 46
13. Cambridge Road/Flying C Road/Crazy Horse Road	E	SSSC	B / 12	B / 11	B / 12	B / 12
14. Flying C Road/Deer Creek Road	E	SSSC	A / 0	A / 0	A / 0	A / 0
15. El Dorado Hills Boulevard/US 50 WB Ramps	E	Signal	C / 31	C / 33	C / 31	C / 32
16. Latrobe Road/US 50 EB Ramps	E	Signal	C / 33	C / 20	C / 29	C / 22
17. Silva Valley Parkway/US 50 WB Ramps	E	Signal	B / 11	A / 10	B / 11	A / 10
18. Silva Valley Parkway/US 50 EB Ramps	E	Signal	B / 10	B / 13	B / 11	B / 13

Note: SSSC = side-street stop-control, AWSC = all-way stop control

Bold text indicated LOS worse than established threshold. *Italic* and underlined text identified a potential impact.

The average delay is measured in seconds per vehicle. For signalized and AWSC intersections, the delay shown is the average control delay for the overall intersection. For Roundabout and SSSC intersections, the LOS and control delay for the worst movement is shown.

Intersection LOS and delay is calculated based on the procedures and methodology contained in the *Highway Capacity Manual* (Transportation Research Board, 2010).

Intersections 1-14, 17, and 18 are analyzed in Synchro. Intersections 15 and 16 are analyzed in SimTraffic.

Source: Fehr & Peers, 2017

5.3.2 Roadway Segments

Analysis results, which are presented in Table 9, indicate that all study roadway segments will operate acceptably. Traffic generated by the project is not anticipated to result in roadway segment impacts according to established significance criteria.



TABLE 9: PEAK HOUR LEVEL OF SERVICE - EXISTING PLUS PROJECT CONDITIONS (ROADWAY)

Roadway	Segment	Facility Type	Existing Volume – Capacity (V/C) Ratio / LOS		Existing Plus Project Volume – Capacity (V/C) Ratio / LOS	
			AM	PM	AM	PM
Bass Lake Rd	Green Valley Rd to Bridlewood Dr	2 lane arterial	503 / 0.30 / C ¹	486 / 0.29 / C ¹	520 / 0.32 / C ¹	510 / 0.31 / C ¹
	Bridlewood Dr to Serrano Pkwy	2 lane arterial	726 / 0.44 / C ¹	772 / 0.47 / C ¹	730 / 0.44 / C ¹	790 / 0.48 / C ¹
	Serrano Pkwy to Hollow Oak Dr	2 lane arterial	933 / 0.57 / D	869 / 0.53 / D	970 / 0.59 / D	915 / 0.55 / D
	Hollow Oak Dr to Country Club Dr	2 lane arterial	1,023 / 0.62 / D	928 / 0.56 / D	1,070 / 0.65 / D	980 / 0.59 / D
	Country Club Dr to US 50	2 lane arterial	1,128 / 0.68 / D	1,067 / 0.65 / D	1,200 / 0.73 / D	1,170 / 0.71 / D
Cambridge Rd	Green Valley Rd to Oxford Rd	2 lane arterial	381 / 0.23 / C ¹	394 / 0.24 / C ¹	385 / 0.23 / C ¹	400 / 0.24 / C ¹
	Oxford Rd to Knollwood Dr ²	2 lane arterial	641 / 0.39 / C ¹	764 / 0.46 / C ¹	650 / 0.39 / C ¹	770 / 0.47 / C ¹
	Knollwood Dr to Country Club Dr ²	2 lane arterial	617 / 0.37 / C ¹	738 / 0.45 / C ¹	625 / 0.38 / C ¹	750 / 0.45 / C ¹
	Country Club Dr to US 50	2 lane arterial	959 / 0.58 / D	993 / 0.60 / D	960 / 0.58 / D	995 / 0.60 / D
Cameron Park Dr	Green Valley Rd to Alhambra Dr	2 lane arterial	654 / 0.40 / C ¹	793 / 0.48 / C ¹	655 / 0.40 / C ¹	795 / 0.48 / C ¹
	Alhambra Dr to Oxford Rd	2 lane arterial	1,211 / 0.73 / D	1,434 / 0.87 / D	1,215 / 0.74 / D	1,440 / 0.87 / D
	Oxford Rd to Hacienda Dr	2 lane arterial	1,080 / 0.65 / D	1,612 / 0.98 / E	1,080 / 0.65 / D	1,615 / 0.98 / E
	Hacienda Dr to US 50	4 lane undivided arterial	1,084 / 0.35 / C ¹	1,636 / 0.52 / C ¹	1,090 / 0.35 / C ¹	1,640 / 0.52 / C ¹
Country Club Dr	Bass Lake Rd to Merrychase Dr	2 lane arterial	518 / 0.31 / C ¹	310 / 0.19 / C ¹	540 / 0.33 / C ¹	330 / 0.20 / C ¹
	Merrychase Dr to Knollwood Dr	2 lane arterial	481 / 0.29 / C ¹	300 / 0.18 / C ¹	500 / 0.30 / C ¹	320 / 0.19 / C ¹
	Knollwood Dr to Cambridge Rd	2 lane arterial	338 / 0.20 / C ¹	281 / 0.17 / C ¹	350 / 0.21 / C ¹	300 / 0.18 / C ¹
	Cambridge Rd to Royal Dr	2 lane arterial	283 / 0.17 / C ¹	297 / 0.18 / C ¹	285 / 0.17 / C ¹	300 / 0.18 / C ¹
	Royal Dr to Cameron Park Dr	2 lane arterial	215 / 0.13 / C ¹	362 / 0.22 / C ¹	220 / 0.13 / C ¹	365 / 0.22 / C ¹
Durock Rd	US 50 to Business Dr ³	2 lane arterial	319 / 0.19 / C ¹	556 / 0.34 / C ¹	320 / 0.19 / C ¹	560 / 0.34 / C ¹
	Business Dr to S. Shingle Rd	2 lane arterial	322 / 0.20 / C ¹	547 / 0.33 / C ¹	325 / 0.20 / C ¹	550 / 0.33 / C ¹
Shingle Lime Mine Rd	South of Durock Rd	2 lane arterial	32 / 0.02 / C ¹	41 / 0.02 / C ¹	35 / 0.02 / C ¹	45 / 0.03 / C ¹
Amber Fields Dr	North of S. Shingle Rd	2 lane arterial	39 / 0.02 / C ¹	77 / 0.05 / C ¹	40 / 0.02 / C ¹	80 / 0.05 / C ¹



TABLE 9: PEAK HOUR LEVEL OF SERVICE - EXISTING PLUS PROJECT CONDITIONS (ROADWAY)

Roadway	Segment	Facility Type	Existing Volume – Capacity (V/C) Ratio / LOS		Existing Plus Project Volume – Capacity (V/C) Ratio / LOS	
			AM	PM	AM	PM
S. Shingle Rd	US 50 to Amber Fields Dr	2 lane arterial	423 / 0.26 / C ¹	453 / 0.27 / C ¹	425 / 0.26 / C ¹	455 / 0.28 / C ¹
	Amber Fields Dr to Latrobe Rd	2 lane arterial	103 / 0.06 / C ¹	65 / 0.04 / C ¹	105 / 0.06 / C ¹	70 / 0.04 / C ¹

Notes: Volume-to-Capacity ratio and LOS is based on the *Highway Capacity Manual* (Transportation Research Board, 2010) peak hour level of service thresholds.

¹LOS at this location is C or better.

²Cambridge Road between Country Club Drive and Oxford Road is allowed to operate at LOS F (maximum V/C/ ratio of 1.07) until 2018 per County standard.

³Durock Road/Cameron Park Drive between Coach Lane and Robin Lane is allowed to operate at LOS F (maximum V/C ratio of 1.11) until 2018 per County standard.

Source: Fehr & Peers, 2017



5.3.3 Freeway Facilities

Analysis results, which are presented in Table 10, indicate that all but one study freeway facilities will operate acceptably. Traffic generated by the project will result in LOS F conditions at the westbound on-ramp from El Dorado Hills Boulevard.



TABLE 10: PEAK HOUR LEVEL OF SERVICE - EXISTING PLUS PROJECT (FREEWAY FACILITIES)

Freeway	Segment	Facility Type	Existing Density ¹ / LOS		Existing Plus Project Density ¹ / LOS	
			AM	PM	AM	PM
US 50 EB	Latrobe Rd off-ramp	Diverge	22 / C	30 / D	22 / C	31 / D
	El Dorado Hills Blvd off-ramp	Diverge	14 / B	26 / C	14 / B	27 / C
	Latrobe Rd on-ramp to Silva Valley Pkwy off-ramp	Weave (HCM)	10 / A	23 / C	10 / B	26 / C
		Weave (Leisch)	- ²	- ²	- ²	- / C
		Basic	7 / A	15 / B	7 / A	16 / C
	Silva Valley Pkwy on-ramp	Merge	11 / B	21 / C	12 / B	22 / C
	Silva Valley Pkwy on-ramp to Bass Lake Rd off-ramp	Basic	11 / A	20 / C	11 / B	21 / C
	Bass Lake Rd off-ramp	Diverge	15 / B	25 / C	16 / B	27 / C
	Bass Lake Rd on-ramp	Merge	16 / B	27 / C	17 / B	28 / C
	Bass Lake Rd on-ramp to Cambridge Rd off-ramp	Basic	14 / B	25 / C	15 / B	25 / D
	Cambridge Rd off-ramp	Diverge	18 / B	30 / D	19 / B	31 / D
Cambridge Rd on-ramp	Merge	19 / B	26 / C	19 / B	26 / D	
US 50 WB	Cambridge Rd off-ramp	Diverge	28 / C	23 / C	28 / D	24 / C
	Cambridge Rd on-ramp	Merge	20 / B	13 / B	20 / C	14 / B
	Cambridge Rd on-ramp to Bass Lake Rd off-ramp	Basic	23 / C	17 / B	24 / C	17 / B
	Bass Lake Rd off-ramp	Diverge	29 / D	21 / C	29 / D	22 / C
	Bass Lake Rd on-ramp	Merge	32 / D	21 / C	34 / D	22 / C
	Bass Lake Rd on-ramp to lane add	Basic	29 / D	17 / B	33 / D	19 / C
	Lane add to Silva Valley Pkwy off-ramp	Basic	19 / C	12 / B	20 / C	13 / B
	Silva Valley Pkwy off-ramp	Diverge	13 / B	5 / A	14 / B	6 / A
	Weave (HCM)	34 / D	18 / B	38 / E	20 / B	



TABLE 10: PEAK HOUR LEVEL OF SERVICE - EXISTING PLUS PROJECT (FREEWAY FACILITIES)

Freeway	Segment	Facility Type	Existing Density ¹ / LOS		Existing Plus Project Density ¹ / LOS	
			AM	PM	AM	PM
	Silva Valley Pkwy on-ramp to El Dorado Hills Blvd off-ramp	Weave (Leisch)	- ²	- ²	- / D	- ²
		Basic	19 / C	11 / A	20 / C	12 / B
	El Dorado Hills Blvd on-ramp	Merge	34 / D	24 / C	<u>- / F</u>	25 / C

Notes: ¹Density reported as passenger cars per mile per lane. Density is not reported for LOS F operations. Analysis based on *Highway Capacity Manual* (Transportation Research Board, 2010).

²Out of realm of weaving for Leisch or HCM analysis; analyzed as a basic segment

Bold text indicates LOS worse than established threshold. *Italic* and underlined text identifies a potential impact.

Source: Fehr & Peers, 2017

5.4 Pedestrian Circulation

The project proposes pedestrian facilities by implementing a comprehensive network of pedestrian trails and pathways to provide connectivity among land uses for non-motorized transportation and public recreational enjoyment. Lime Rock Valley is bordered on the east by the Sacramento-Placerville Transportation Corridor, which is home to the El Dorado Trail. A comprehensive network of pedestrian trails and pathways throughout the property will connect the El Dorado Trail to the regional park and will link with the trail system in and through the neighboring Village of Marble Valley. The proposed trails are designed as a combination of paved Class I multi-use paths in developed areas and unpaved gravel or dirt trails.

5.5 Bicycle Circulation

The project proposes bicycle facilities by implementing Class I multi-use paths and Class II bicycle lanes along the major transportation corridors, particularly in the northern portion of the project. Less formal trails are proposed to traverse the preserved open space areas. Pathways will lead to the proposed Foundation Regional Park in the southern portion of the community and a Class I bike path will connect through the proposed Lime Rock Valley Specific Plan to the El Dorado Trail.

5.6 Transit

No transit enhancements are proposed as part of the project. However, as described above, the project will provide bicycle and pedestrian connections to existing and planned bicycle and pedestrian facilities. Based on ridership data presented in the *El Dorado Hills Community Transit Needs Assessment and US 50 Corridor Transit Operations Plan*, 41,760 annual commute trips are made by El Dorado Hills residents using El Dorado Transit Commuter Service. Residents of El Dorado Hills account for about 72 percent of boardings at the El Dorado Hills Park-n-Ride lot, which includes riders that park in the lot and riders that use other means to access the service (i.e., walk, bike, and drop-off).

Based on this information, about one annual commute trip is generated per El Dorado Hills resident, assuming a population of 42,100 (2010 Census) in El Dorado Hills. Therefore, the project's 800 dwelling units could result in demand of about 2,100 annual commute trips (assuming a household population of 2.93 persons, based on 2010 Census), or about 9 commute trips per workday.



6. Cumulative Conditions

6.1 Travel Demand Forecasts

For this project, the El Dorado County model was utilized to develop forecasts in the study area. The El Dorado County model has a base year of 2010 and a forecast year of 2035 (Version EDC_CAT_03_2014) with an updated forecast year based on a 75/25 growth allocation scenario, which projects a growth to be 75 percent in Community Regions and urban areas and 25 percent in Rural Regions. However, as is standard practice with large area travel demand models, a thorough model review was completed and the model was refined to ensure that it produced reasonable results in the study area.

The following refinements were implemented in the study area:

- Added roadway network detail
- Updated land use to reflect 2012 conditions
- Refined the traffic analysis zones (TAZs) in order to get more refined loading of trips in the study area
- Updated network attributes in the study area to reflect Existing conditions (e.g. verified roadway network speeds, number of lanes on the roadway, and roadway capacities to reflect Existing conditions)
- Updated the future year roadway network in the study area to only reflect the SACOG Metropolitan Transportation Plan (MTP) constrained roadway network, which is consistent with the County's Capital Improvement Program (CIP)
- Updated the future land use information to reflect approved and reasonably foreseeable projects in the study area
- Added peak hour assignment functionality

Specific information related to the model's performance is described below.

6.1.1 Base Year Model Validation

Before any model can be applied for use in a major specific plan application, it must first satisfy specific validation criteria identified by Caltrans, the Federal Highways Administration (FHWA), and the California Transportation Commission (CTC). These criteria were developed to ensure that a model is developed such that it can accurately forecast Existing conditions based on land use and roadway network information, which improves the model's ability to accurately forecast future conditions. The state-of-the-practice for



developing defensible forecasts for changes in the roadway network and/or changes in proposed land use is to use a valid base year model.

The first step of any model validation is to ensure that the model generally produces similar results to existing counts. Please note that, since the model is being used to generate AM peak hour and PM peak hour forecasts, the model must be valid at our study facilities for both time periods.

Key metrics for model validation guidelines are described below:

- The volume-to-count ratio is computed by dividing the volume assigned by the model and the actual traffic count for individual roadways (or intersections). The volume-to-count ratio should be less than 10%.
- The deviation is the difference between the model volume and the actual count divided by the actual count. Caltrans provides guidance on the maximum allowable deviation by facility type (e.g. lower-volume roadways can have a higher deviation than higher-volume roadways). 75% of the study facilities should be within the maximum allowable deviation.
- The correlation coefficient estimates the correlation between the actual traffic counts and the estimated traffic volumes from the model. The correlation coefficient should be greater than 0.88.
- The percent Root Mean Square Error (RMSE) is the square root of the model volume minus the actual count squared divided by the number of counts. It is a measure similar to standard deviation in that it assesses the accuracy of the entire model. The RMSE should be less than 40%.

The model validation statistics are summarized in Table 11. As shown in Table 11, the model meets or exceeds the identified model validation statistics in the study area. As such, the model is deemed appropriate for use in this assessment.



TABLE 11: TRAVEL DEMAND FORECASTING SUB AREA VALIDATION

Metric	Model Validation	Maximum Allowable Deviation
AM Peak Hour – 114 Count Locations		
Model/Count Ratio	1.04	between 0.90 and 1.10
Percent within Caltrans Maximum Deviation	85%	> 75%
Percent Root Mean Square Error	24%	< 40%
Correlation Coefficient	0.98	> 0.88
PM Peak Hour – 114 Count Locations		
Model/Count Ratio	1.06	between 0.90 and 1.10
Percent within Caltrans Maximum Deviation	86%	> 75%
Percent Root Mean Square Error	21%	< 40%
Correlation Coefficient	0.98	> 0.88

Source: Fehr & Peers, 2017

6.1.2 Future (Year 2035) Modeling Assumptions

All modifications incorporated into the validated Base Year model were incorporated into the future year (2035) travel demand forecasting model. Additionally, as previously mentioned, the model was also updated to include only roadway improvements consistent with the SACOG’s MTP and the County’s 2016 CIP.

Table 12 describes capacity-enhancing improvements to roadway facilities in the project study area that are planned to occur prior to year 2035 and are included in the Cumulative analysis. This information is primarily based on El Dorado County’s CIP (Section 8.1 – West Slope Road/Bridge Individual Project Summaries) and SACOG’s MTP/SCS (Appendix A1: MTP/SCS Project List). All relevant projects with the El Dorado County Department of Transportation as the lead agency are identified in Table 12. The validated El Dorado County model was used to develop AM and PM peak hour forecasts for the following scenarios:

- Cumulative No Project – Corresponds to a 2035 No Project Cumulative horizon that accounts for planned roadway improvements, land use growth consistent with the 2004 General Plan, and with approved and reasonably foreseeable projects in the study area, including the following:
 - Bass Lake Hills Specific Plan
 - Cameron Estates
 - Carson Creek Specific Plan
 - Dixon Ranch
 - Central El Dorado Hills Specific Plan
 - Marble Valley Specific Plan
 - Promontory



- Rancho Dorado
 - Ridgeview
 - San Stino Residential Project
 - Serrano
 - Tilden Park
 - Valley View Specific Plan
 - John Adams Academy
 - Montano de El Dorado Shopping Center
- Cumulative Plus Proposed Project – Includes similar assumptions to the Cumulative No Project scenario, but incorporates buildout of the Proposed Project and associated roadway network.

For each scenario listed above, roadway segment and intersection turning movement volumes were pulled directly from the scenario-specific models and adjusted. Consistent with state-of-the-practice travel demand forecasting practice, model error was corrected using the methodologies identified in the National Cooperative Highway Research Program Report 255 (Transportation Research Board, 1982) using the “difference method,” which adds the forecasted growth in traffic volume to existing roadway segment and intersection counts.

Figure 9 and Figure 10 present AM and PM peak hour traffic volume forecasts for Cumulative conditions without and with the proposed project, respectively.

TABLE 12: CAPACITY-ENHANCING ROADWAY IMPROVEMENTS (ASSUMED COMPLETED BY 2035)

Project Name	Project Description	Estimated Completion
Country Club Drive – El Dorado Hills Boulevard to Silva Valley Parkway	Construct new 2-lane road of Country Club Drive from El Dorado Hills Blvd. to Silva Valley Pkwy. Work includes curb, gutter, and sidewalk on both sides of the roadway. CIP#72377	By 2035
Country Club Drive – Silva Valley Parkway to Tong Road	Construct new 2-lane road of Country Club Drive from Silva Valley Parkway to Tong Road. Work includes curb, gutter, and sidewalk on both sides of the roadway. CIP#71362	By 2027
Country Club Drive Extension – Tong Road to Bass Lake Road	Construct 2-lane extension of Country Club Drive from Tong Road to Bass Lake Road, with 8-foot paved shoulder, curb and gutter, and new intersection at Bass Lake Road. CIP#71361	By 2035
Country Club Drive Realignment - Bass Lake Road to Tierra De Dios Drive	Realign Country Club Drive from Bass Lake Road/Old Bass Lake Road to Tierra de Dios Drive. Work includes constructing a two-lane road with 8-foot paved shoulders, sidewalk, curb and gutter. CIP#71360	By 2019
Green Valley Rd Widening - Francisco to Salmon Falls	Widen Green Valley Rd from Francisco Dr to Salmon Falls Rd to 4-lanes divided with curb, gutter, and sidewalk. CIP#GP178	By 2035

TABLE 12: CAPACITY-ENHANCING ROADWAY IMPROVEMENTS (ASSUMED COMPLETED BY 2035)

Project Name	Project Description	Estimated Completion
Green Valley Road Widening - County Line to Sophia Parkway	Widen Green Valley Rd from County line to Sophia Parkway from two to four lanes.	By 2018
Latrobe Connection	The project consists of intersection improvements at Golden Foothill Pkwy (south) and Carson Crossing Dr. CIP#66116	By 2027
Saratoga Way Ext - Phase 1	Construct new 2-lane arterial to extend Saratoga Wy from current terminus near Finders Wy to Sacramento County Line; includes median, 6-ft shoulders, right-turn pocket onto Finders Way, asphalt path, drainage system, environmental clearance and secure ROW for future 4-lane road from County Line to El Dorado Hills Blvd. CIP#71324 (Phase 2 CIP#GP147 - See ELD19234 in MTP.)	By 2035
Saratoga Way. (Phase 2)	Widen: 4 lanes from the Sacramento/El Dorado County line to El Dorado Hills Blvd. Includes: full curb, gutter, and sidewalk. (See ELD16010 for Phase 1) CIP#GP147	By 2035
Silva Valley Parkway/Serrano Parkway Traffic Circulation Improvement	Project includes traffic signal modification and lane re-striping at the Silva Valley Parkway/Serrano Parkway intersection, installation of an all-way stop at Serrano Parkway/Village Green intersection, and installation of left-turn prohibition signs at Silva Valley Parkway/Entrada intersection and Oak Meadow School driveway at Silva Valley Parkway. This project will be coordinated with the US 50/Silva Valley Parkway Freeway Interchange (CIP#71328). CIP#72141	Completed
Silver Springs Parkway to Bass Lake Road (South Segment)	Realign Bass Lake Road south of Green Valley Road through the proposed Silver Springs subdivision, which is west of the existing Bass Lake Road. The new road is named Silver Springs Parkway. That development is responsible for building Silver Springs Parkway through their development. Silver Springs Parkway will be a two-lane standard divided roadway with shoulders. CIP#76108	By 2020
US 50 Aux Lane WB - El Dorado Hills Boulevard to Sacramento County Line	Widen US 50 and add auxiliary lane to westbound US 50 connecting the El Dorado Hills Blvd/Latrobe Rd Interchange to the future Empire Ranch Rd Interchange located in the City of Folsom; (City of Folsom will construct the EB aux lane.) CIP#53115	By 2035
US 50 50 Auxiliary Lane Westbound - Ponderosa Road to Cameron Park Drive	Widen US 50 and add an auxiliary lane to westbound US 50, connecting Cameron Park Drive Interchange to Ponderosa Road Interchange. CIP#53128	By 2035
US 50 Auxiliary Lane Westbound – Bass Lake Road to Silva Valley Parkway	Widen US 50 to add an auxiliary lane to westbound US 50 connecting the Bass Lake Road Interchange and Silva Valley Parkway Interchange. Timing of construction to be concurrent with or after the Bass Lake Road Interchange improvement (71330). CIP#53117	By 2027



TABLE 12: CAPACITY-ENHANCING ROADWAY IMPROVEMENTS (ASSUMED COMPLETED BY 2035)

Project Name	Project Description	Estimated Completion
US 50 Auxiliary Lane Westbound – Cambridge Road to Bass Lake Road	Widen US 50 to add an auxiliary lane to westbound US 50 connecting the Cambridge Road Interchange to Bass Lake Road Interchange. Timing of construction to be concurrent with or after the Bass Lake Road Interchange improvement (71330). GP149	By 2035
US 50 Auxiliary Lane Eastbound – Bass Lake Road to Cambridge Road	Widen US 50 and add eastbound auxiliary lane between Bass Lake Road Interchange and Cambridge Road Interchange. Timing of construction to be concurrent with or after the Bass Lake Road Interchange improvements.	By 2035
US 50 Auxiliary Lane Eastbound – Cambridge Road to Cameron Park Drive	Widen US 50 and add eastbound auxiliary lane between Cambridge Road Interchange and Cameron Park Drive Interchange. Timing of construction to be concurrent with or after the Cambridge Road Interchange improvements.	By 2035
US 50 Auxiliary Lane Eastbound – Sacramento County Line to El Dorado Hills Boulevard/Latrobe Road Interchange	Widen US 50 and add eastbound auxiliary lane between planned US 50/Empire Ranch Road Interchange and US 50 El Dorado Hills Boulevard/Latrobe Road Interchange. Timing of construction to be concurrent with El Dorado Hills Boulevard Interchange or Empire Ranch Interchange.	By 2035
US 50 / Bass Lake Rd Interchange Improvements	Phase 1 of a larger project for the complete reconstruction of the Bass Lake Road interchange. Phase 1 of the project includes a detailed study to determine the complete improvements needed. Phase 1 is assumed to include ramp widenings, road widening, signals, and bridge replacement. CIP#71330	By 2035
US 50 / Cambridge Rd. Interchange Improvements	Phase 1 improvements to Cambridge Road interchange consists of widening the existing EB and WB off-ramps; addition of new WB on-ramp from SB Cambridge Road; reconstruction of the local intersections to provide for additional capacity, both turning and through lanes; and the installation of traffic signals at the EB ramp-terminal intersection. Also preliminary engineering for Phase 2 improvements to the Cambridge Interchange. CIP#71332	By 2035
US 50 / Cameron Park Dr. Interchange Improvements	Interchange Improvements: this project includes detailed study to identify capacity improvement alternatives and selection of preferred alternative; assumes reconstruction of US 50 bridges to widen Cameron Park Dr. to 8 lanes under the overcrossing; road and ramp widening. CIP#72361	By 2035
US 50 / El Dorado Hills Blvd Interchange Improvements – (Phase 2B)	Reconstruct eastbound diagonal on-ramp and eastbound loop off-ramp for the ultimate configuration; add a lane to northbound El Dorado Hills Blvd under the overpass (eliminates merge lane and improves traffic flow from the eastbound loop off-ramp); eastbound diagonal on-ramp will be metered and have an HOV bypass. Project split from ELD15630 (CIP#71323).	By 2035
US 50 / Silva Valley Pkwy Interchange - Phase 1	New Interchange: Phase 1 includes US 50 on-/off-ramps, overcrossing, and US 50 aux lanes. (See ELD19291/CIP#71345 for Phase 2). CIP#71328	Completed

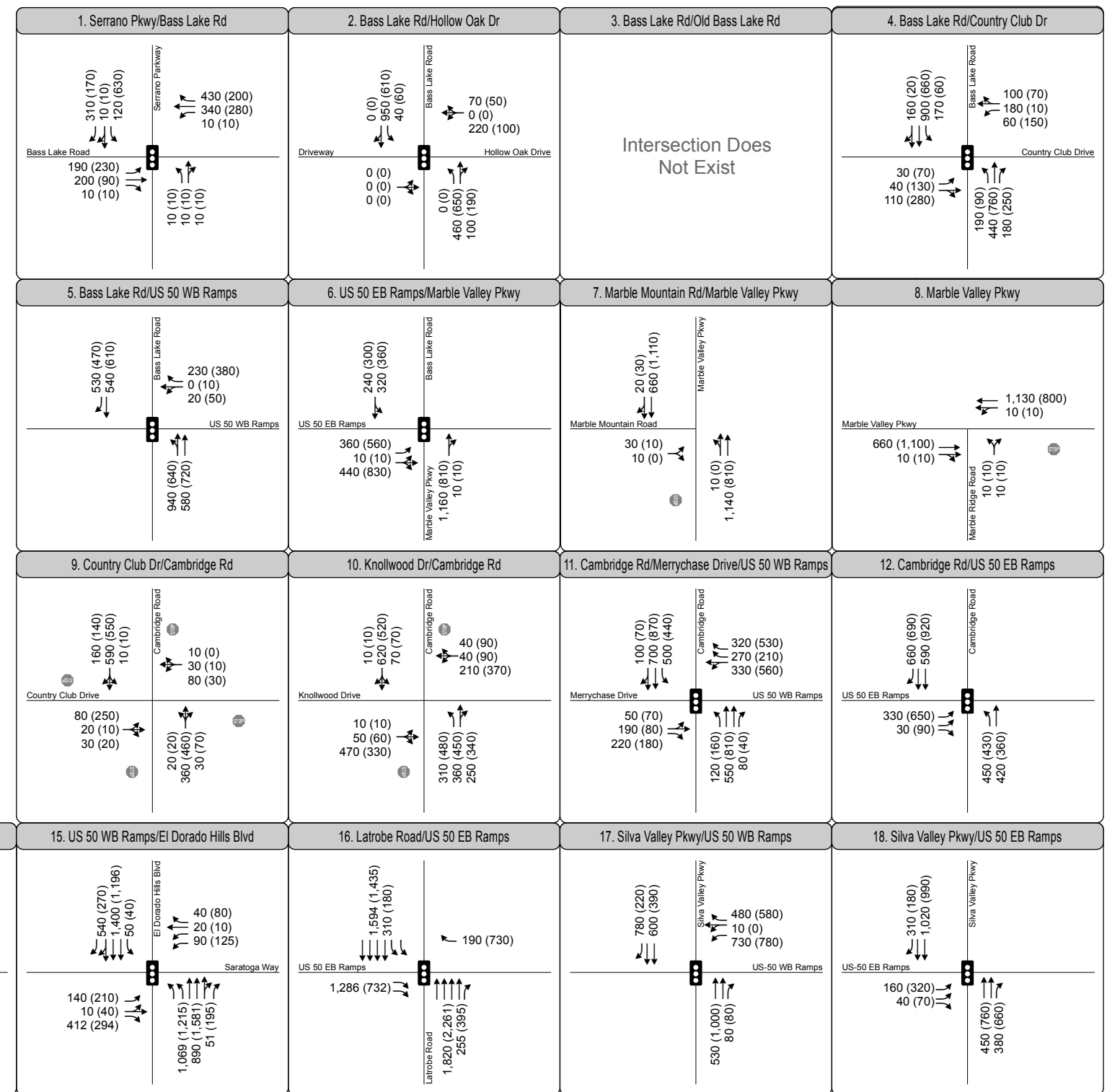
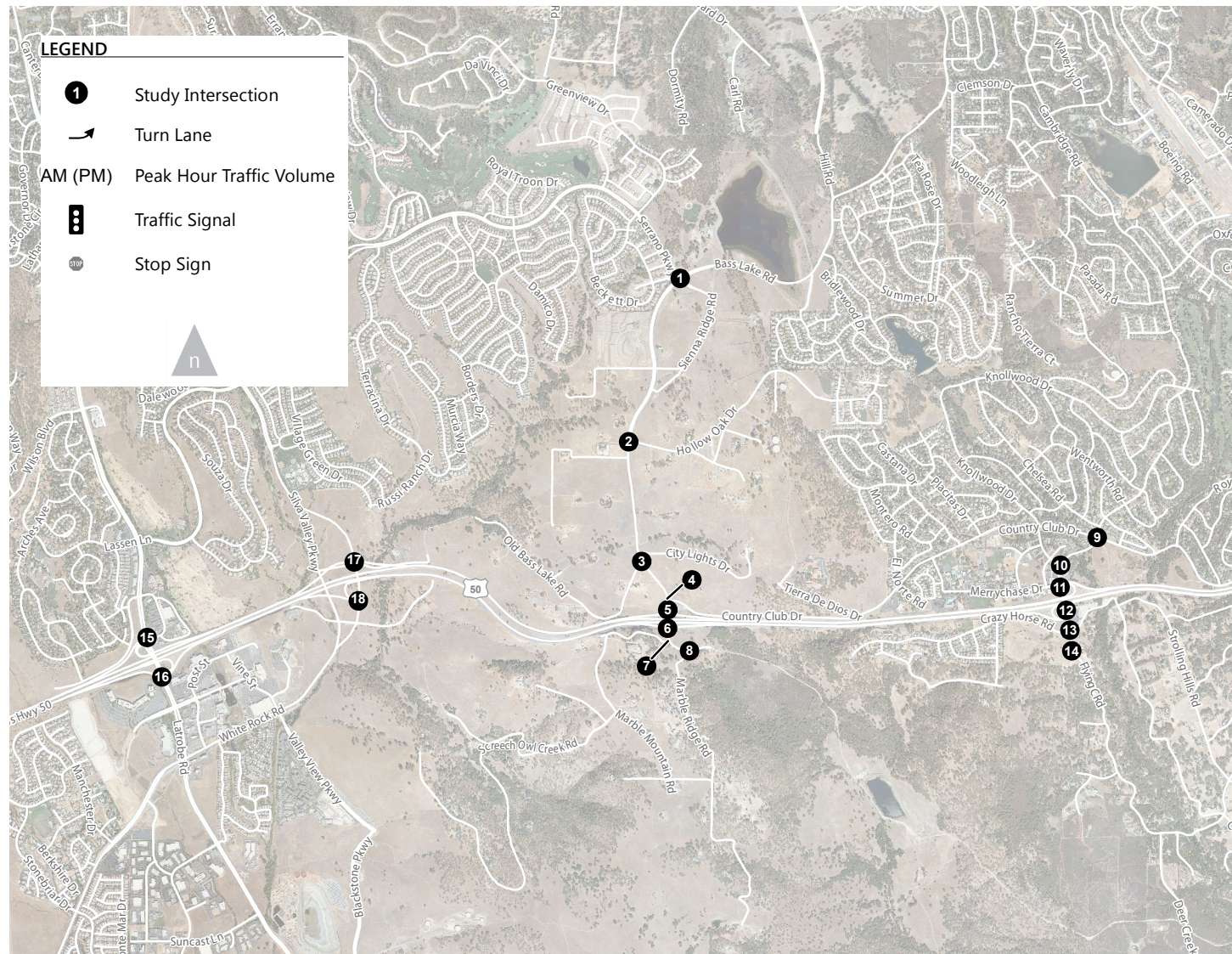

Figure 9
 Peak Hour Traffic Volumes and Lane Configurations -
 Cumulative No Project Conditions

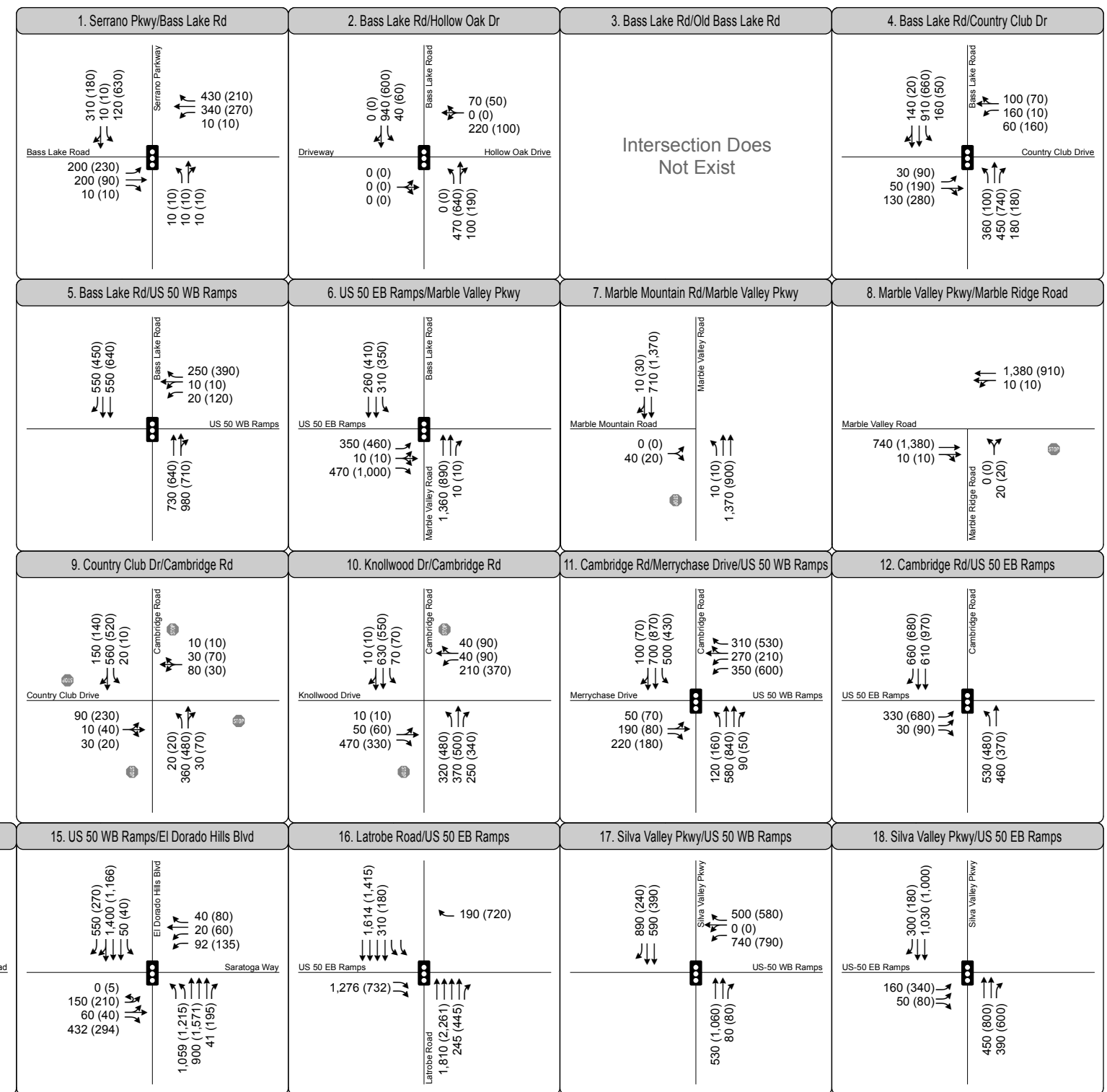
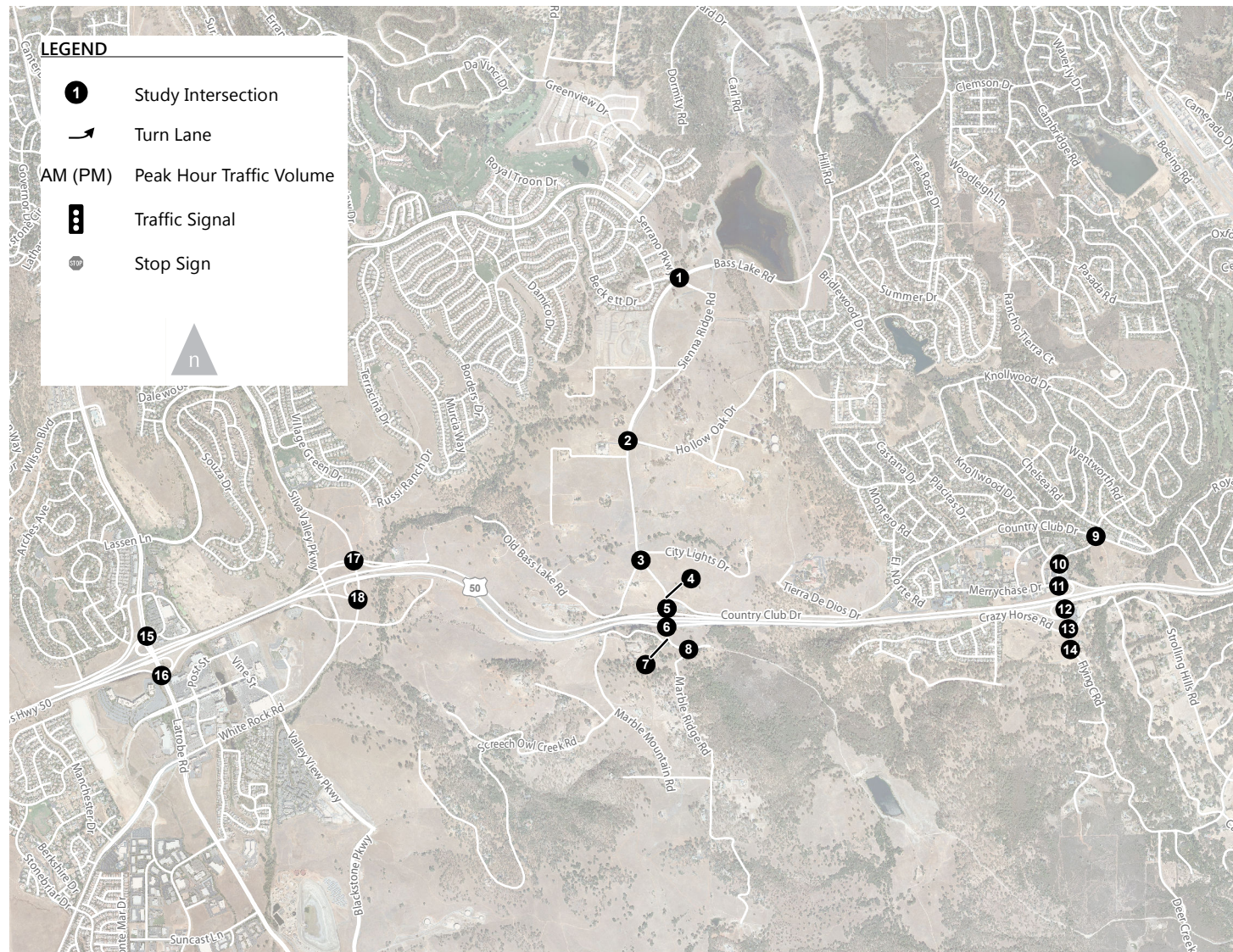

Figure 10
 Peak Hour Traffic Volumes and Lane Configurations -
 Cumulative Plus Project Conditions

6.2 Peak Hour Vehicle Level of Service

6.2.1 Intersections

Analysis results, which are presented in Table 13, indicate that many of the study intersections, which are stop controlled, will operate unacceptably with increased traffic from build-out of the proposed project added to Cumulative background traffic. Traffic generated by the project result in potential impacts at the following locations:

- Bass Lake Road/US 50 eastbound ramps (Intersection 6) – This intersection is located in the County’s Rural Region and is subject to the LOS D significance threshold. This intersection will operate at unacceptable LOS F conditions and acceptable LOS C conditions without the project during the AM and PM peak hours, respectively. The addition of project traffic will degrade the operation of the intersection to LOS F during the AM and PM peak hours.
- Marble Valley Parkway/Marble Mountain Road (Intersection 7) – This intersection is located in the County’s Rural Region and is subject to the LOS D significance threshold. This intersection will operate at LOS D or better without the project during both the AM and PM peak hours. The project will result in unacceptable LOS E and LOS F conditions during the AM and PM peak hours, respectively.
- Marble Valley Parkway/Marble Ridge Road (Intersection 8) – This intersection is located in the County’s Rural Region and is subject to the LOS D significance threshold. This intersection will operate at LOS D without the project during the PM peak hour. The project will result in unacceptable LOS F conditions during the PM peak hour.
- Cambridge Road/Country Club Drive (Intersection 9) – This intersection will operate at LOS F without the project during both the AM and PM peak hours. According to established significance criteria, the project is projected to “significantly worsen” conditions, since it would add more than 10 trips to the intersection during the AM and PM peak hours.
- Cambridge Road/Knollwood Drive (Intersection 10) – This intersection will operate at LOS F without the project during both the AM and PM peak hours. According to established significance criteria, the project is projected to “significantly worsen” conditions, since it would add more than 10 trips to the intersection during the AM and PM peak hours.
- Cambridge Road/US 50 westbound ramps (Intersection 11) – This intersection will operate at LOS F without the project during the AM and PM peak hours. According to established significance criteria, the project is projected to “significantly worsen” conditions, since it would add more than 10 trips to the intersection during the AM and PM peak hours.
- Cambridge Road/Flying C Road/Crazy Horse Road (Intersection 13) – This intersection will operate at LOS F without the project during both the AM and PM peak hours. According to established



significance criteria, the project is projected to “significantly worsen” conditions, since it would add more than 10 trips to the intersection during the AM and PM peak hours.

TABLE 13: PEAK HOUR LEVEL OF SERVICE - CUMULATIVE CONDITIONS (INTERSECTIONS)

Intersections	Control	Cumulative No Project (LOS / Delay)		Cumulative Plus Project (LOS / Delay)	
		AM	PM	AM	PM
1. Bass Lake Road/Serrano Parkway	Signal	B / 18	D / 38	B / 18	D / 37
2. Bass Lake Road/Hollow Oak Drive	Signal	B / 17	A / 10	B / 17	A / 10
3. Bass Lake Road/Old Bass Lake Road	Does Not Exist				
4. Bass Lake Road/Country Club Drive	Signal	C / 27	C / 30	C / 34	D / 51
5. Bass Lake Road/US WB 50 Ramps	Signal	A / 2	A / 5	B / 10	A / 5
6. Bass Lake Road/US EB 50 Ramps	Signal	F / >180	C / 29	<u>F / >180</u>	<u>F / >180</u>
7. Marble Valley Road/ Marble Mountain Road	SSSC	D / 32	D / 34	<u>E / 43</u>	<u>F / 55</u>
8. Marble Valley Parkway/ Marble Ridge Road	SSSC	C / 22	D / 33	D / 27	<u>F / 54</u>
9. Cambridge Road/Country Club Drive	AWSC	F / >180	F / 133	<u>F / >180</u>	<u>F / 163</u>
10. Cambridge Road/Knollwood Drive	SSSC ¹	F / -	F / -	<u>F / -</u>	<u>F / -</u>
11. Cambridge Road/Merrychase Drive/US 50 WB Ramps	Signal	F / 159	F / 121	<u>F / 170</u>	<u>F / 127</u>
12. Cambridge Road/US 50 EB Ramps	Signal	B / 18	C / 32	C / 22	D / 44
13. Cambridge Road/Flying C Road/Crazy Horse Road	SSSC	F / >180	F / >180	<u>F / >180</u>	<u>F / >180</u>
14. Flying C Road/Deer Creek Road	SSSC	C / 18	C / 24	C / 20	C / 21
15. El Dorado Hills Boulevard/US 50 WB Ramps	Signal	D / 41	D / 51	D / 39	E / 80
16. Latrobe Road/US 50 EB Ramps	Signal	C / 21	D / 36	B / 18	E / 57
17. Silva Valley Parkway/US 50 WB Ramps	Signal	A / 10	B / 19	A / 10	C / 20
18. Silva Valley Parkway/US 50 EB Ramps	Signal	A / 3	A / 6	A / 3	B / 11

Notes: SSSC = side-street stop-control, AWSC = all-way stop control

Bold text indicates LOS worse than established threshold. *Italic and underlined* text identifies a potential impact.

The average delay is measured in seconds per vehicle. For signalized and AWSC intersections, the delay shown is the average control delay for the overall intersection. For SSSC intersections, the LOS and control delay for the worst movement is shown.

Intersection LOS and delay is calculated based on the procedures and methodology contained in the *Highway Capacity Manual* (Transportation Research Board, 2010). Intersections 1-14, 17 and 18 are analyzed in Synchro. Intersections 15 and 16 are analyzed in SimTraffic.

¹ Analyzed with *Highway Capacity Manual 2000* Methodology

Source: Fehr & Peers, 2017



6.2.2 Roadway Segments

Analysis results, which are presented in Table 14, indicate that all but two study roadway segments will operate acceptably under Cumulative conditions, due primarily to the capacity increasing roadway project included in the County's CIP, which are documented in Table 12. These segments are listed below.

- Bass Lake Road between Hollow Oak Drive and Country Club Drive (LOS F during AM the peak hour and LOS E during the PM peak hour)
- Cameron Park Drive between Alhambra Drive and Oxford Road (LOS F during the PM peak hour)

Without the project, the segments of Bass Lake Road between Hollow Oak Drive and Country Club Drive would operate at unacceptable LOS F and LOS E conditions during the AM and PM peak hours, respectively. However, the project would not "significantly worsen" conditions on these segments since it does not add more than 10 trips to the volumes on these segments.

Without the project, the segment of Cameron Park Drive between Alhambra Drive and Oxford Road would operate at unacceptable (LOS F) conditions during the PM peak hour. According to established significance criteria, the project is projected to "significantly worsen" conditions, since it would add more than 10 trips to the roadway segment during the PM peak hour.



TABLE 14: PEAK HOUR LEVEL OF SERVICE - CUMULATIVE CONDITIONS (ROADWAY)

Roadway	Segment	Facility Type	Cumulative No Project Volume – Capacity (V/C) Ratio / LOS		Cumulative Plus Project Volume – Capacity (V/C) Ratio / LOS	
			AM	PM	AM	PM
Bass Lake Rd	Green Valley Rd to Bridlewood Dr	2 lane arterial	750 / 0.45 / C ¹	830 / 0.50 / C ¹	750 / 0.45 / C ¹	820 / 0.50 / C ¹
	Bridlewood Dr to Serrano Pkwy	2 lane arterial	1,070 / 0.65 / D	1,170 / 0.71 / D	1,070 / 0.65 / D	1,180 / 0.72 / D
	Serrano Pkwy to Hollow Oak Dr	2 lane arterial	1,020 / 0.62 / D	880 / 0.53 / D	1,030 / 0.62 / D	880 / 0.53 / D
	Hollow Oak Dr to Country Club Dr	2 lane arterial	1,720 / 1.04 / F	1,550 / 0.94 / E	1,720 / 1.04 / F	1,540 / 0.93 / E
	Country Club Dr to US 50	4 lane divided arterial	1,850 / 0.56 / C ¹	2,170 / 0.63 / D	2,060 / 0.63 / D	2,100 / 0.66 / D
Cambridge Rd	Green Valley Rd to Oxford Rd	2 lane arterial	570 / 0.35 / C ¹	670 / 0.41 / C ¹	580 / 0.35 / C ¹	680 / 0.41 / C ¹
	Oxford Rd to Knollwood Dr	2 lane arterial	980 / 0.59 / D	1,200 / 0.73 / D	990 / 0.60 / D	1,210 / 0.73 / D
	Knollwood Dr to Country Club Dr	2 lane arterial	1,090 / 0.66 / D	1,300 / 0.79 / D	1,100 / 0.67 / D	1,310 / 0.79 / D
	Country Club Dr to US 50	4 lane divided arterial	2,190 / 0.67 / D	2,460 / 0.75 / D	2,220 / 0.67 / D	2,500 / 0.76 / D
Cameron Park Dr	Green Valley Rd to Alhambra Dr	2 lane arterial	840 / 0.51 / C ¹	970 / 0.59 / D	830 / 0.50 / C ¹	970 / 0.59 / D
	Alhambra Dr to Oxford Rd	2 lane arterial	1,500 / 0.91 / D	1,750 / 1.06 / F	1,500 / 0.91 / D	1,750 / 1.06 / F
	Oxford Rd to Hacienda Dr	2 lane arterial	1,400 / 0.85 / D	1,850 / 1.12 / F	1,400 / 0.85 / D	1,860 / 1.13 / F
	Hacienda Dr to US 50	4 lane undivided arterial	1,680 / 0.54 / C ¹	2,300 / 0.73 / D	1,680 / 0.54 / C ¹	2,310 / 0.74 / D
Country Club Dr	Bass Lake Rd to Merrychase Dr	2 lane arterial	690 / 0.42 / C ¹	650 / 0.39 / C ¹	680 / 0.41 / C ¹	630 / 0.38 / C ¹
	Merrychase Dr to Knollwood Dr	2 lane arterial	620 / 0.38 / C ¹	630 / 0.38 / C ¹	610 / 0.37 / C ¹	600 / 0.36 / C ¹
	Knollwood Dr to Cambridge Rd	2 lane arterial	490 / 0.30 / C ¹	620 / 0.38 / C ¹	490 / 0.30 / C ¹	600 / 0.36 / C ¹
	Cambridge Rd to Royal Dr	2 lane arterial	290 / 0.18 / C ¹	310 / 0.19 / C ¹	290 / 0.18 / C ¹	310 / 0.19 / C ¹
	Royal Dr to Cameron Park Dr	2 lane arterial	230 / 0.14 / C ¹	370 / 0.22 / C ¹	230 / 0.14 / C ¹	370 / 0.22 / C ¹
Durock Rd	US 50 to Business Dr	2 lane arterial	640 / 0.39 / C ¹	860 / 0.52 / D	640 / 0.39 / C ¹	870 / 0.53 / D
	Business Dr to S. Shingle Rd	2 lane arterial	560 / 0.34 / C ¹	760 / 0.46 / C ¹	560 / 0.34 / C ¹	760 / 0.46 / C ¹
Shingle Lime Mine Rd	South of Durock Rd	2 lane arterial	40 / 0.02 / C ¹	50 / 0.03 / C ¹	40 / 0.02 / C ¹	50 / 0.03 / C ¹
Amber Fields Dr	North of S. Shingle Rd	2 lane arterial	50 / 0.03 / C ¹	80 / 0.05 / C ¹	50 / 0.03 / C ¹	80 / 0.05 / C ¹



TABLE 14: PEAK HOUR LEVEL OF SERVICE - CUMULATIVE CONDITIONS (ROADWAY)

Roadway	Segment	Facility Type	Cumulative No Project Volume – Capacity (V/C) Ratio / LOS		Cumulative Plus Project Volume – Capacity (V/C) Ratio / LOS	
			AM	PM	AM	PM
S. Shingle Rd	US 50 to Amber Fields Dr	2 lane arterial	660 / 0.40 / C ¹	800 / 0.48 / C ¹	660 / 0.40 / C ¹	800 / 0.48 / C ¹
	Amber Fields Dr to Latrobe Rd	2 lane arterial	140 / 0.08 / C ¹	150 / 0.09 / C ¹	140 / 0.08 / C ¹	150 / 0.09 / C ¹

Notes: Volume-to-capacity ratio and LOS is based on the *Highway Capacity Manual* (Transportation Research Board, 2010) peak hour level of service thresholds.

¹LOS at this location is C or better

Bold text indicates LOS worse than established threshold. *Italic* and underlined text identifies a potential impact.

Source: Fehr & Peers, 2017

6.2.3 Freeway Facilities

Analysis results, which are presented in Table 15, indicate that all of the study freeway facilities will operate acceptably under Cumulative conditions.

The capacity increasing projects from the County's 2016 CIP, which are documented in Table 12, include many projects that will add capacity to US 50, increase east/west parallel capacity, and add new interchange connections to US 50 that will provide alternatives to the existing US 50/El Dorado Hills Boulevard interchange. The following lists some of the more significant transportation improvements in the US 50 corridor:

6.2.3.1 Interchange Projects

- US 50/El Dorado Hills Boulevard Interchange Improvements (final improvement phases)
- US 50/Silva Valley Parkway Interchange (new connection to US 50)
- US 50/Empire Ranch Road Interchange (new connection to US 50)
- US 50/Bass Lake Road Interchange Upgrade
- US 50/Cambridge Road Interchange Upgrade

6.2.3.2 Mainline Projects

- Westbound US 50 interchange-to-interchange auxiliary lane (Bass Lake Road to Silva Valley Parkway)
- Westbound US 50 auxiliary lane (Silva Valley Parkway to Empire Ranch Road)
- Westbound US 50 interchange-to-interchange auxiliary lane (Silva Valley Parkway to El Dorado Hills Boulevard)
- Eastbound US 50 interchange-to-interchange auxiliary lane (El Dorado Hills Boulevard to Silva Valley Parkway)
- Westbound US 50 interchange-to-interchange auxiliary lane (Cambridge Drive to Bass Lake Road)
- Eastbound US 50 interchange-to-interchange auxiliary lane (Bass Lake Road to Cambridge Drive)

6.2.3.3 Arterial Roadway Projects

- Saratoga Way Extension from El Dorado Hills Boulevard to Iron Point Road
- Extension of Empire Ranch Road from US 50 to White Rock Road
- Latrobe Road Connector (new roadway between Latrobe Road and White Rock Road)

Figure 11 compares Existing conditions on US 50 to US 50 with the interchange and mainline projects listed above. Figure 12 shows peak hour US 50 mainline and ramp volumes under Cumulative conditions. About 11 percent of project trips will have an origin/destination in Rancho Cordova and other areas to the west, including unincorporated Sacramento County and the City of Sacramento.

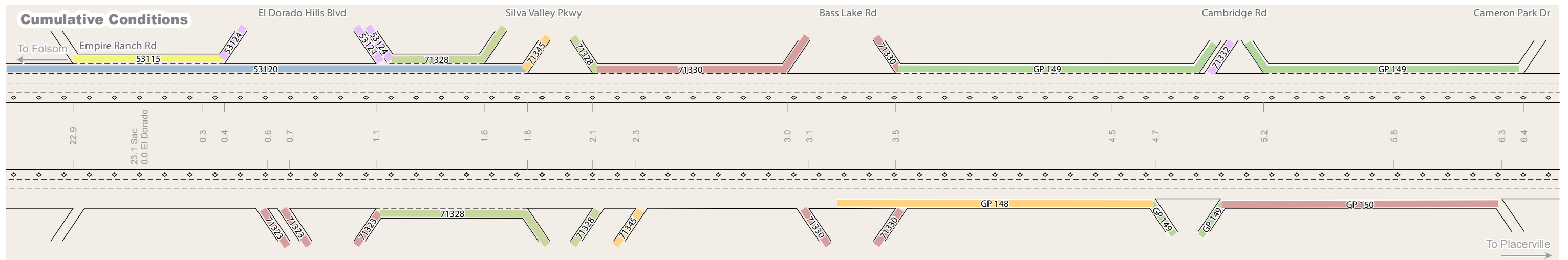
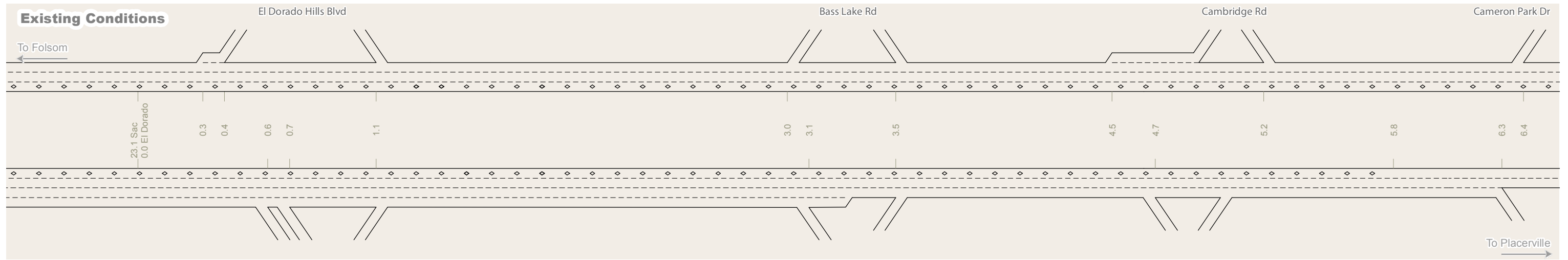

Figure 11.

Programmed Freeway Improvements

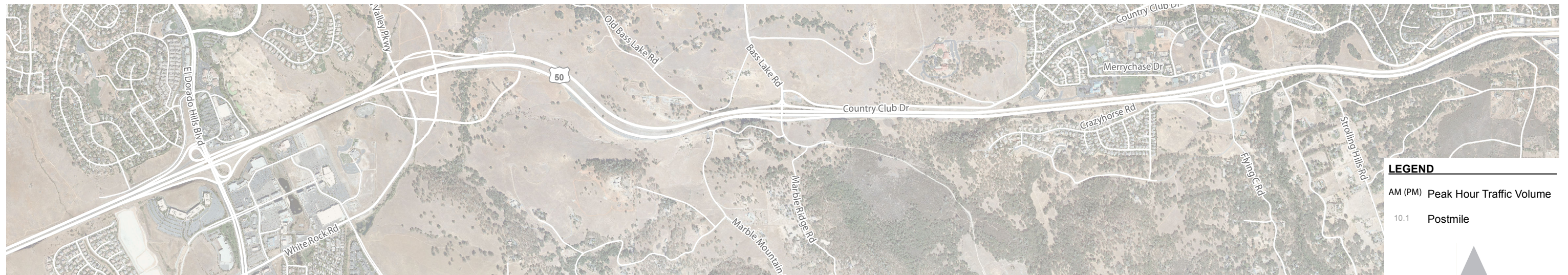
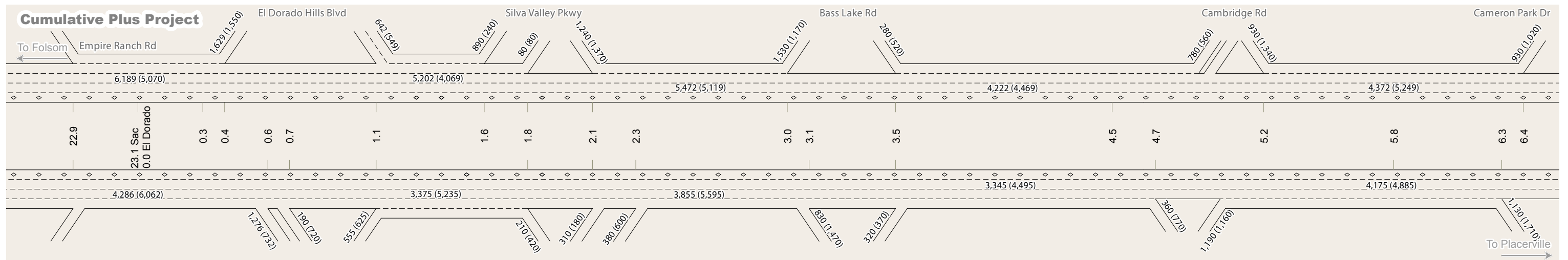
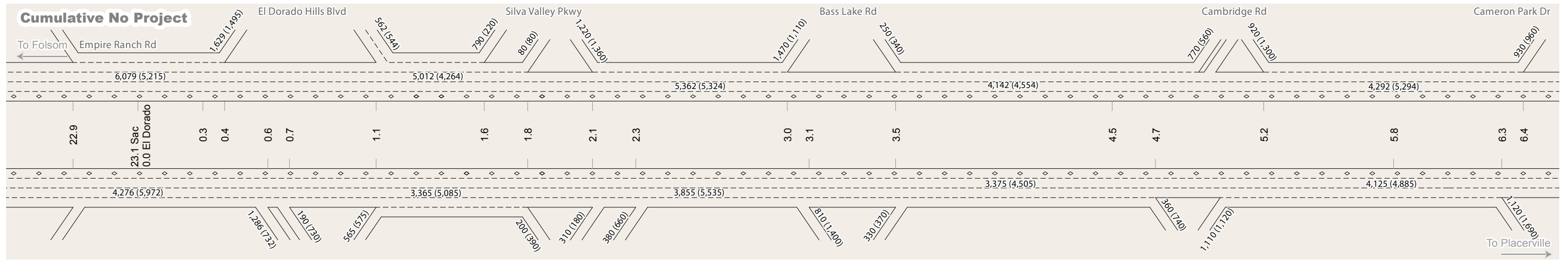

Figure 12.
 Freeway Mainline and Ramp Peak Hour Traffic Volumes -
 Cumulative Conditions



TABLE 15: PEAK HOUR LEVEL OF SERVICE – CUMULATIVE CONDITIONS (FREEWAY FACILITIES)

Freeway	Segment	Facility Type	Cumulative No Project Density ¹ / LOS		Cumulative Plus Project Density ¹ / LOS	
			AM	PM	AM	PM
US 50 EB	Latrobe Rd off-ramp	Diverge	29 / D	34 / D	29 / D	34 / D
	El Dorado Hills Blvd off-ramp	Diverge	21 / C	30 / D	21 / C	30 / D
	Latrobe Rd on-ramp to Silva Valley Pkwy off-ramp	Weave (HCM)	20 / C	30 / D	20 / C	31 / D
		Basic ²	13 / B	18 / B	13 / B	19 / C
	Silva Valley Pkwy (loop) on-ramp	Merge	19 / B	23 / C	19 / B	24 / C
	Silva Valley Pkwy (slip) on-ramp	Merge	23 / C	30 / D	23 / C	30 / D
	Silva Valley Pkwy on-ramp to Bass Lake Rd off-ramp	Basic	21 / C	27 / C	21 / C	27 / D
	Bass Lake Rd off-ramp	Diverge	26 / C	32 / D	26 / C	33 / D
	Bass Lake Rd on-ramp to Cambridge Rd off-ramp	Basic ²	17 / B	21 / C	17 / B	21 / C
Cambridge Rd on-ramp to Cameron Park Dr off-ramp	Basic ²	21 / C	23 / C	22 / C	23 / C	
US 50 WB	Cameron Park Dr on-ramp to Cambridge Rd Off-Ramp	Weave (HCM)	48 / E	- ²	49 / E	- ²
		Basic ²	21 / C	25 / C	21 / C	25 / C
	Cambridge Rd on-ramp to Bass Lake Rd off-ramp	Basic ²	20 / C	21 / C	20 / C	20 / C
	Bass Lake Rd on-ramp to Silva Valley Pkwy off-ramp	Weave (Leisch)	- ²	- ²	- ²	- / E
		Basic	27 / C	26 / C	27 / D	25 / C
	Silva Valley Pkwy (loop) on-ramp	Diverge	15 / B	14 / B	15 / B	13 / B
	Silva Valley Pkwy (slip) on-ramp to El Dorado Hills Blvd off-ramp	Weave (HCM)	31 / D	24 / C	34 / D	23 / C
		Weave (Leisch)	- / C	- ²	- / C	- ²
		Basic	18 / C	15 / B	19 / C	14 / B
El Dorado Hills Blvd on-ramp to Empire Ranch off-ramp	Weave (HCM)	42 / E	35 / E	42 / E	35 / D	
	Weave (Leisch)	- / D	- / C	- / D	- / C	



TABLE 15: PEAK HOUR LEVEL OF SERVICE – CUMULATIVE CONDITIONS (FREEWAY FACILITIES)

Freeway	Segment	Facility Type	Cumulative No Project Density ¹ / LOS		Cumulative Plus Project Density ¹ / LOS	
			AM	PM	AM	PM
		Basic	22 / C	19 / B	22 / C	18 / C

Notes: ¹Density reported as passenger cars per mile per lane. Density is not reported for LOS F operations. Analysis based on *Highway Capacity Manual* (Transportation Research Board, 2010).

²Out of realm of weaving; analyzed as basic segment

Bold text indicates LOS worse than established threshold. *Italic* and underlined text identifies a potential impact.

Source: Fehr & Peers, 2017.

6.3 Pedestrian and Bicycle Circulation

Bicycle network improvements are planned within the study area. Figure 5 identifies planned bikeways presented in the *El Dorado Bicycle Transportation Plan, 2010 Update* and the *Sacramento Area Council of Governments (SACOG) Metropolitan Transportation Plan/Sustainable Communities Strategy (MTP/SCS) for 2035*. The following are planned improvement projects:

- El Dorado Hills Class I bike path - SMUD Corridor: Design and construct a Class I bike path between El Dorado Hills Boulevard and Silva Valley Parkway within the powerline easement operated by the Sacramento Municipal Utility District (SMUD). A portion of this project has been constructed between Silva Valley and New York Creek;
- Latrobe Road Class II bike lanes from Investment Boulevard to Deer Creek/SPTC;
- Old Bass Lake Road – El Dorado Hills Boulevard to Bass Lake Road Connection, Phase 1: Use existing roadway as Class I path from Tong Road to Old Bass Lake Road;
- Saratoga Way Extension Class II bike lanes included in extension of Saratoga Way from Finders Way to County Line. (Alternatively construct a Class I bike path prior to construction of extension of Saratoga Way to Iron Point Road) An informal trail exists connecting these roadways;
- Bass Lake Road Class II bike lanes from Green Valley Road to US 50;
- Bike path parallel to US 50 on the north side – El Dorado Hills Boulevard to Bass Lake Road Connection, Phase 2: Connect Silva Valley Road to El Dorado Hills Village Center Shopping Center. The Central El Dorado Hills Specific Plan will implement a portion of this bike path;
- El Dorado Hills Boulevard bike lanes, Phase 1: Saratoga Way to Governor Drive/St. Andrews;
- El Dorado Hills Boulevard bike path, Phase 2: Utilizing an existing golf cart undercrossing of Serrano Parkway, extend the bike path from the current terminus at Serrano Parkway to Raley's Center. The Central El Dorado Hills Specific Plan will implement this improvement;
- El Dorado Hills Boulevard to Bass Lake Connection, Phase 1; Class III bike route on Tong Road, Class III bike route on Old Bass Lake Road;
- Green Valley Road Class II bike lanes from Francisco Drive to Pleasant Grove Middle School;
- Harvard Way bike path from Clermont Road to El Dorado Hills Boulevard;
- Silva Valley Parkway bike lanes from the new connection with White Rock Road to Green Valley Road;
- SPTC/El Dorado Trail Class I bike path from Latrobe Road to County Line;



- Class I bike path and US 50 Undercrossing or overcrossing between the El Dorado Hills Town Center and El Dorado Hills Village Center (not fully funded or listed in MTP/SCS). As outlined below, the Central El Dorado Hills Specific Plan proposes to locate the overcrossing of US 50 adjacent to the Village Park with, connecting the planned bike path north of US 50 to the El Dorado Hills Town Center; and
- Class I bike path within the SMUD power line easement between El Dorado Hills Boulevard and Sophia Parkway (not fully funded or listed in the MTP/SCS).

The project proposes a network of trails and pathways that would connect to and enhance existing and proposed trails in the area, including the El Dorado Trail and Class II Bike Lanes and/or Class I Multi-Use Path on Marble Valley Parkway and Marble Lake Boulevard by way of Lime Rock Valley Road. The proposed trail network is shown to the right.

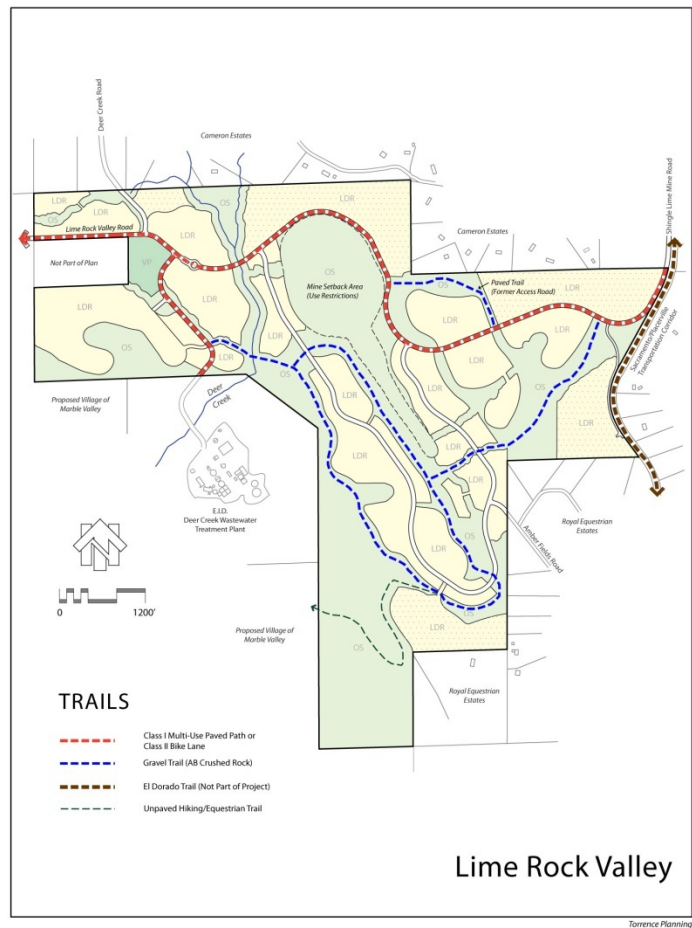



6.4 Transit

No transit enhancements are proposed as part of the project. However, as described above, the project will provide bicycle and pedestrian connections to existing and planned bicycle and pedestrian facilities. Based on ridership data presented in the *El Dorado Hills Community Transit Needs Assessment and US 50 Corridor Transit Operations Plan*, 41,760 annual commute trips are made by El Dorado Hills residents using El Dorado Transit Commuter Service. Residents of El Dorado Hills account for about 72 percent of boardings at the El Dorado Hills Park-n-Ride lot, which includes riders that park in the lot and riders that use other means to access the service (i.e., walk, bike, and drop-off).

Based on this information, about one annual commute trip is generated per El Dorado Hills resident, assuming a population of 42,100 (2010 Census) in El Dorado Hills. Therefore, the project's 800 dwelling units could result in demand of about 2,100 annual commute trips (assuming a household population of 2.93 persons, based on 2010 Census), or about 9 commute trips per workday.



7. Impact Statements and Mitigation Measures

Project impacts were determined by comparing conditions with the project to conditions without the project in accordance with the established significance criteria presented in Section 3.2.

7.1 Existing Plus Project

7.1.1 Intersections

Analysis results, which are presented in Table 16, indicate that the addition of the project would exacerbate unacceptable operations at three intersections and result in unacceptable operation at one study intersection. The following discusses these impacts and associated mitigation:

7.1.1.1 Impacts

- Impact 1 - Bass Lake Road/Country Club Drive (Intersection 4) – This intersection is located in the County's Rural Region and is subject to the LOS D significance threshold. This intersection operates unacceptably at LOS F without the project during the AM peak hour. According to established significance criteria, the addition of the project is projected to "significantly worsen" conditions, since it would add more than 10 trips to the intersection during the AM peak hour. **This is a significant impact.**

- Impact 2 - Bass Lake Road/US 50 westbound ramps (Intersection 5) – This intersection is located in the County's Rural Region and is subject to the LOS D significance threshold. This intersection operates acceptably without the project during the AM and PM peak hours. The addition of the project results in unacceptable LOS F conditions during the AM and PM peak hours. Poor operation at this intersection will result in vehicle queuing on the westbound off ramp during the PM peak hour that could cause vehicles to spill back to the US 50 mainline, impacting mainline operations. **This is a significant impact.**

- Impact 3 - Bass Lake Road/US 50 eastbound ramps (Intersection 6) – This intersection is located in the County's Rural Region and is subject to the LOS D significance threshold. This intersection operates unacceptably at LOS F without the project during the PM peak hour. According to established significance criteria, the addition of the project is projected to "significantly worsen" conditions, since it would add more than 10 trips to the intersection during the PM peak hour. The project would also result in unacceptable LOS F conditions during the AM hour. Poor operation at this intersection will result in vehicle queuing on the eastbound off ramp during the PM peak hour that could cause

vehicles to spill back to the US 50 mainline, impacting mainline operations. **This is a significant impact.**

7.1.1.2 Mitigations

Mitigation 1 - Bass Lake Road/Country Club Drive (Intersection 4) – This intersection will be part of the planned extension of Country Club Drive between Tong Road and Bass Lake Road, which is included in the County's 10-year CIP (Project no. 71361). Implementation of the following improvements to the Bass Lake Road/Country Club Drive intersection would result in acceptable LOS B operations during the AM and PM peak hours:

- Install traffic signal control
- Provide one through lane and a separate right-turn lane on the northbound approach
- Provide one left-turn lane, and two through lanes on the southbound approach
- Provide one left-turn lane and one right-turn lane on the westbound approach

Implementation of these improvements would result in acceptable LOS D or better operations during the AM and PM peak hours. With these improvements, this impact would be **less than significant**.

The analysis of the project under Existing conditions assumes that the entire project develops immediately. However, development of the proposed project is anticipated to occur over 20 or more years. Consequently, the phasing of offsite infrastructure improvement is not certain and will be influenced by the following factors:

- The rate and location of regional development
- The location of development within the project site
- The type of development within the project site
- The implementation of roadway improvement constructed by others

The project applicant should work collaboratively with El Dorado County to initiate programming studies to identify the scope of the ultimate interchange reconstruction, which will be used to guide phased implementation of at-grade improvements and interchange reconstruction to ensure consistency with General Plan Policy TC-Xf.

If constructed by others or prior to residential development levels in the project site that would require this mitigation, payment of traffic impact mitigation fees would satisfy the project's fair share obligation towards this improvement. If not constructed by

others, the applicant would be responsible for implementing this improvement consistent with General Plan Goal TC-X and supporting Policy TC-Xf to ensure that transportation improvements are implemented concurrent with approved residential development. If constructed by the applicant, the applicant may be subject to fee credit or reimbursement through the County's traffic impact mitigation fee program.

Mitigation 2 - Bass Lake Road/US 50 westbound ramps (Intersection 5) – This intersection will be part of the planned realignment of the US 50/Bass Lake Road interchange, which is not included in the County's 10-year CIP. Implementation of the following improvements to the Bass Lake Road/US 50 westbound ramps would result in acceptable LOS A and B operations during the AM and PM peak hours, respectively:

- Install traffic signal control
- Provide one shared left/through lane one through lane on the northbound approach
- Provide one through lane and one right-turn lane on the southbound approach
- Provide one left-turn lane, one shared left/through lane, and one right-turn lane on the westbound approach

Implementation of these improvements would result in acceptable LOS D or better operations during the AM and PM peak hours. The above modifications represent the "Interim Improvements" of the US 50 / Bass Lake Road Interchange. With these improvements, this impact would be **less than significant**.

The analysis of the project under Existing conditions assumes that the entire project develops immediately. However, development of the proposed project is anticipated to occur over 20 or more years. Consequently, the phasing of offsite infrastructure improvement is not certain and will be influenced by the following factors:

- The rate and location of regional development
- The location of development within the project site
- The type of development within the project site
- The implementation of roadway improvement constructed by others

The project applicant should work collaboratively with El Dorado County to initiate programming studies to identify the scope of the ultimate interchange reconstruction, which will be used to guide phased implementation of at-grade improvements and interchange reconstruction to ensure consistency with General Plan Policy TC-Xf.

If constructed by others prior to residential development levels in the project site that would require this mitigation, payment of traffic impact mitigation fees would satisfy the project's fair share obligation towards this improvement. If not constructed by others, the applicant would be responsible for implementing this improvement consistent with General Plan Goal TC-X and supporting Policy TC-Xf to ensure that transportation improvements are implemented concurrent with approved residential development. If constructed by the applicant, the applicant may be subject to fee credit or reimbursement through the County's traffic impact mitigation fee program.

Mitigation 3 - Bass Lake Road/US 50 eastbound ramps (Intersection 6) – This intersection will be part of the planned reconstruction of the US 50/Bass Lake Road interchange, which is not included in the County's 10-year CIP. Implementation of the following would result in acceptable operations during the AM and PM peak hours, respectively:

- Install traffic signal control
- Provide one through lane and a separate right-turn lane on the northbound approach
- Provide one shared left/through lane and one through lane on the southbound approach
- Provide one left-turn lane and one shared left/through/right-turn lane on the eastbound approach

Implementation of these improvements would result in acceptable LOS D or better operations during the AM and PM peak hours. The above modifications represent the "Interim Improvements" of the US 50 / Bass Lake Road Interchange. With these improvements, this impact would be **less than significant**.

The analysis of the project under existing conditions assumes that the entire project develops immediately. However, development of the proposed project is anticipated to occur over 20 or more years. Consequently, the phasing of offsite infrastructure improvement is not certain and will be influenced by the following factors:

- The rate and location of regional development
- The location of development within the site
- The type of development within the project site
- The implementation of roadway improvement constructed by others

The project applicant should work collaboratively with El Dorado County to initiate programming studies to identify the scope of the ultimate interchange reconstruction,



which will be used to guide phased implementation of at-grade improvements and interchange reconstruction to ensure consistency with General Plan Policy TC-Xf.

If constructed by others or prior to residential development levels in the project site that would require this mitigation, payment of traffic impact mitigation fees would satisfy the project’s fair share obligation towards this improvement. If not constructed by others, the applicant would be responsible for implementing this improvement consistent with General Plan Goal TC-X and supporting Policy TC-Xf to ensure that transportation improvements are implemented concurrent with approved residential development. If constructed by the applicant, the applicant may be subject to fee credit or reimbursement through the County’s traffic impact mitigation fee program.

TABLE 16: PEAK HOUR LEVEL OF SERVICE - EXISTING PLUS PROJECT (MITIGATED) CONDITIONS (INTERSECTIONS)

Intersection	LOS Target	Control	Existing LOS / Delay		Existing Plus Project LOS / Delay		Existing Plus Project (Mitigated) LOS / Delay	
			AM	PM	AM	PM	AM	PM
4. Bass Lake Road/Country Club Drive	D	SSSC	F / >180	C / 22	<u>F / > 180</u>	D / 29	A / 5	B / 13
5. Bass Lake Road/US 50 WB Ramps	D	SSSC	B / 11	C / 16	<u>F / 59</u>	<u>F / > 180</u>	B / 12	A / 3
6. Bass Lake Road/US 50 EB Ramps	D	SSSC	C / 20	F / 58	<u>F / > 180</u>	<u>F / > 180</u>	B / 16	B / 19

Notes: SSSC = side-street stop controlled
Bold text indicates LOS is worse than established threshold. *Italic* and underlined text identifies a potential impact.
 The average delay is measured in seconds per vehicle. For signalized intersections, the delay shown is for the overall intersection. For SSSC intersections, the LOS and control delay for the worst movement is shown. Intersections are analyzed in Synchro.

Source: Fehr & Peers, 2017.



7.1.2 Freeway Facilities

The addition of project traffic will result in one impact to US 50 operations under Existing conditions. The analysis result is presented in Table 17.

Impact 4 - US 50/Westbound El Dorado Hills Boulevard On-Ramp – The addition of project traffic will result in LOS F conditions at the US 50 westbound on-ramp from El Dorado Hills Boulevard during the AM peak hour. **This is a significant impact.**

Mitigation 4 - US 50/Westbound El Dorado Hills Boulevard On-Ramp – Implementation of CIP project number 71324 (Saratoga Way Extension – Phase 1), which is in the County’s five-year CIP, would result in acceptable LOS D operations at westbound on-ramp merge area during the AM peak hour.

With this improvement, this impact would be **less than significant**.

If Saratoga Way Phase I is constructed by others prior to residential development levels in the project site that would require this mitigation, payment of traffic impact mitigation fees would satisfy the project’s fair share obligation towards this improvement. If not constructed by others, the applicant would be responsible for implementing this improvement consistent with General Plan Goal TC-X and supporting Policy TC-Xf to ensure that transportation improvements are implemented concurrent with approved residential development. If constructed by the applicant, the applicant may be subject to fee credit or reimbursement through the County’s traffic impact mitigation fee program. The other improvements are either under construction or included in the County’s five-year, 10-year, and 20-year CIPs, and if Saratoga Way Phase I is constructed by others or included in the County’s five-year, 10-year, or 20-year CIPs, payment of traffic impact mitigation fees would satisfy the project’s fair share obligation towards these improvements.

TABLE 17: PEAK HOUR LEVEL OF SERVICE - EXISTING PLUS PROJECT (MITIGATED) CONDITIONS (FREEWAY FACILITIES)

Freeway	Segment	Facility Type	Existing Density ¹ / LOS		Existing Plus Project Density ¹ / LOS		Existing Plus Project (Mitigated) Density ¹ / LOS	
			AM	PM	AM	PM	AM	PM
US 50 WB	El Dorado Hills Blvd on-ramp	Merge	34 / D	24 / C	<u>- / F</u>	25 / C	31 / D	22 / C

Notes: ¹Density reported as passenger cars per mile per lane. Density is not reported for LOS F operations. Analysis based on *Highway Capacity Manual* (Transportation Research Board, 2010).

Bold text indicates LOS worse than established threshold. *Italic* and underlined text identifies potential impact.

Source: Fehr & Peers, 2017



7.2 Cumulative Plus Project

Analysis results, which are presented in Table 13, indicate that the addition of the project would exacerbate unacceptable operations at seven study intersections. Results of the following mitigations are presented in Table 18. The following discusses these impacts and associated mitigation:

7.2.1 Intersections

7.2.1.1 Impacts

- Impact 5 - Bass Lake Road/US 50 eastbound ramps (Intersection 6) – This intersection is located in the County’s Rural Region and is subject to the LOS D significance threshold. This intersection will operate at unacceptable LOS F conditions and acceptable LOS C without the project during AM and PM peak hours, respectively. According to established significance criteria, the addition of the project is projected to “significantly worsen” conditions, since it would add more than 10 trips to the intersection during the AM peak hour. The addition of project traffic will degrade the operation of the intersection to LOS F during the PM peak hour. **This is a significant impact.**
- Impact 6 - Marble Valley Parkway/Marble Mountain Road (Intersection 7) – This intersection is located in the County’s Rural Region and is subject to the LOS D significance threshold. This intersection will operate at LOS D without the project during both the AM and PM peak hours. The addition of the project will degrade the operation of the intersection to LOS E and LOS F during the AM and PM peak hours. **This is a significant impact.**
- Impact 7 - Marble Valley Parkway/Marble Ridge Road (Intersection 8) – This intersection is located in the County’s Rural Region and is subject to the LOS D significance threshold. This intersection will operate at LOS D without the project during the PM peak hour. The addition of the project will degrade the operation of the intersection to LOS F during the PM peak hour. **This is a significant impact.**
- Impact 8 - Cambridge Road/Country Club Drive (Intersection 9) – This intersection will operate at LOS F without the project during both the AM and PM peak hours. According to established significance criteria, the addition of the project is projected to “significantly worsen” conditions, since it would add more than 10 trips to the intersection during the AM and PM peak hours. **This is a significant impact.**
- Impact 9 - Cambridge Road/Knollwood Drive (Intersection 10) – This intersection will operate at LOS F without the project during both the AM and PM peak hours. According to established significance criteria, the addition of the project is projected to “significantly worsen” conditions, since it would add more than 10 trips to the intersection during the AM and PM peak hours. **This is a significant impact.**



- Impact 10 - Cambridge Road/US 50 westbound ramps (Intersection 11) – This intersection will operate at LOS F without the project during the AM and PM peak hours. According to established significance criteria, the addition of the project is projected to “significantly worsen” conditions, since it would add more than 10 trips to the intersection during the AM and PM peak hours. **This is a significant impact.**
- Impact 11 - Cambridge Road/Flying C Road/Crazy Horse Road (Intersection 13) – This intersection will operate at LOS F without the project during both the AM and PM peak hours. According to established significance criteria, the addition of the project is projected to “significantly worsen” conditions, since it would add more than 10 trips to the intersection during the AM and PM peak hours. **This is a significant impact.**

7.2.1.2 Mitigations

- Mitigation 5 - Bass Lake Road/US 50 eastbound ramps (Intersection 6) – Implementation of the following improvements would result in acceptable LOS D operations in the AM and PM peak hours:
- Install traffic signal control
 - Provide two through lanes and a separate right-turn lane on the northbound approach
 - Provide one left-turn lane and two through lanes on the southbound approach
 - Provide one left-turn lane, a shared left/through/right-turn lane, and a separate right-turn lane on the eastbound approach

With these improvements, this impact would be **less than significant**.

The Cumulative analysis includes planned roadway improvements, growth consistent with the 2004 General Plan, and with approved and reasonably foreseeable projects within the study area. This is found to be an impact in the Cumulative scenario without the project, which includes other foreseeable but unapproved projects. Therefore, the project is responsible for its proportional share of the proposed mitigation under Cumulative conditions. Since the impact is identified under the Cumulative scenario, the timing of the improvement is a function of the rate of population and employment growth. The County’s traffic impact mitigation fee program provides a mechanism for collecting fair share contributions for improvements in the 2016 CIP.

The CIP includes a line item for unprogrammed traffic signal installation and operational and safety improvements at intersections, including improvements like construction of new traffic signals, construction of turn pockets, and the upgrade of existing traffic signal systems. The County annually monitors intersections with potential need for improvement through the Intersection Needs Prioritization Process. The Intersection



Needs Prioritization Process is then used to inform the annual update to the CIP, and potential intersection improvements can be added, by the Board of Supervisors, to the CIP as funding becomes available.

Therefore, appropriate mitigation, as determined by the CDA, would include payment of traffic impact mitigation fees to satisfy the project's fair share obligation towards this improvement or construction of the improvement with reimbursement or fee credit for costs that exceed the project's proportional share if the improvement is needed but not included in future updates to the CIP or constructed by others.

Mitigation 6 - Marble Valley Parkway/Marble Mountain Road (Intersection 7) – Implementation of the following improvements would result in acceptable LOS C or better operations during the AM and PM peak hours:

- Restrict access to right-in/right-out and left-turn in movements only.
- Provide an uncontrolled U-turn movement just east of Marble Ridge Road to accommodate the restricted turn movements.

With these improvements, this impact would be **less than significant**.

Mitigation 7 - Marble Valley Parkway/Marble Ridge Road (Intersection 8) – Implementation of the following improvements would result in acceptable LOS C operations during the PM peak hour:

- Restrict access to right-in/right-out and left-turn in movements only.
- Provide an uncontrolled U-turn movement just east of Marble Ridge Road to accommodate the restricted turn movements.

With these improvements, this impact would be **less than significant**.

Mitigation 8 - Cambridge Road/Country Club Drive (Intersection 9) – Implementation of the following improvements to the Cambridge Road/Country Club Drive intersection would result in acceptable LOS C or better operation during the AM and PM peak hours, respectively:

- Provide one left-turn lane and a shared through/right-turn lane on the northbound approach.
- Provide one left-turn lane and one shared through / right turn lane on the southbound approach.

With these improvements, this impact would be **less than significant**.

The Cumulative analysis includes planned roadway improvements, growth consistent with the 2004 General Plan, and approved and reasonably foreseeable projects within the study area. This is found to be an impact in the Cumulative scenario without the



project, which includes other foreseeable but unapproved projects. Therefore, the project is responsible for its proportional share of the proposed mitigation under Cumulative conditions. Since the impact is identified under the Cumulative scenario, the timing of the improvement is a function of the rate of population and employment growth. The County's traffic impact mitigation fee program provides a mechanism for collecting fair share contributions for improvements in the 2016 CIP.

The CIP includes a line item for unprogrammed traffic signal installation and operational and safety improvements at intersections, including improvements like construction of new traffic signals, construction of turn pockets, and the upgrade of existing traffic signal systems. The County annually monitors intersections with potential need for improvement through the Intersection Needs Prioritization Process. The Intersection Needs Prioritization Process is then used to inform the annual update to the CIP, and potential intersection improvements can be added, by the Board of Supervisors, to the CIP as funding becomes available.

Therefore, appropriate mitigation, as determined by the CDA, would include payment of traffic impact mitigation fees to satisfy the project's fair share obligation towards this improvement or construction of the improvement with reimbursement or fee credit for costs that exceed the project's proportional share if the improvement is needed but not included in future updates to the CIP or constructed by others.

Mitigation 9 - Cambridge Road/Knollwood Drive (Intersection 10) – Implementation of the following improvements would result in acceptable LOS D operations during the AM and PM peak hours:

- Install traffic signal control
- Provide coordinated traffic signal operation with westbound off-ramp terminal intersection
- Provide one left-turn lane, one through lane, and one right-turn lane on the northbound approach
- Provide one left-turn lane, a through lane, and a shared through/right-turn lane on the southbound approach
- Provide a shared left-turn/through lane and a right-turn lane on the eastbound approach
- Provide a left-turn lane and shared through/right-turn on the westbound approach
- Provide split phasing eastbound and westbound and protected left-turn phasing on the northbound and southbound approaches



With these improvements, this impact would be **less than significant**.

The Cumulative analysis includes planned roadway improvements, growth consistent with the 2004 General Plan, and with approved and reasonably foreseeable projects within the study area. This is found to be an impact in the Cumulative scenario without the project, which includes other foreseeable but unapproved projects. Therefore, the project is responsible for its proportional share of the proposed mitigation under Cumulative conditions. Since the impact is identified under the Cumulative scenario, the timing of the improvement is a function of the rate of population and employment growth. The County's traffic impact mitigation fee program provides a mechanism collecting fair share contributions for improvements in the 2016 CIP.

The CIP includes a line item for unprogrammed traffic signal installation and operational and safety improvements at intersections, including improvements like construction of new traffic signals, construction of turn pockets, and the upgrade of existing traffic signal systems. The County annually monitors intersections with potential need for improvement through the Intersection Needs Prioritization Process. The Intersection Needs Prioritization Process is then used to inform the annual update to the CIP, and potential intersection improvements can be added, by the Board of Supervisors to the CIP as funding becomes available.

Mitigation 10 - Cambridge Road/Merrychase Drive/US 50 westbound ramps (Intersection 11) – Implementation of the following improvements to the Cambridge Road/Merrychase Drive/US 50 westbound ramps intersection would result in acceptable LOS E operations during the AM and PM peak hours:

- Modify traffic signal control
- Provide one left-turn lane, two through lanes, and a right-turn lane (to the loop on-ramp) on the northbound approach
- Provide one left-turn lane, one through lane, and a shared through/right-turn lane on the southbound approach
- Provide a shared through/left-turn lane and a right-turn lane on the eastbound approach
- Provide two left-turn lanes, a shared through/right-turn lane, and a separate right-turn lane on the westbound approach

With these improvements, this impact would be **less than significant**.

The Cumulative analysis includes planned roadway improvements, growth consistent with the 2004 General Plan, and approved and reasonably foreseeable projects within the study area. This is found to be an impact in the Cumulative scenario without the project, which includes other foreseeable but unapproved projects. Therefore, the



project is responsible for its proportional share of the proposed mitigation under Cumulative conditions. Since the impact is identified under the Cumulative scenario, the timing of the improvement is a function of the rate of population and employment growth. The County's traffic impact mitigation fee program provides a mechanism for collecting fair share contributions for improvements in the 2016 CIP.

The CIP includes a line item for unprogrammed traffic signal installation and operational and safety improvements at intersections, including improvements like construction of new traffic signals, construction of turn pockets, and the upgrade of existing traffic signal systems. The County annually monitors intersections with potential need for improvement through the Intersection Needs Prioritization Process. The Intersection Needs Prioritization Process is then used to inform the annual update to the CIP, and potential intersection improvements can be added, by the Board of Supervisors, to the CIP as funding becomes available.

Therefore, appropriate mitigation, as determined by the CDA, would include payment of traffic impact mitigation fees to satisfy the project's fair share obligation towards this improvement or construction of the improvement with reimbursement or fee credit for costs that exceed the project's proportional share if the improvement is needed but not included in future updates to the CIP or constructed by others.

Mitigation 11 - Cambridge Road/Flying C Road/Crazy Horse Road (Intersection 13) – Implementation of the following improvements to the Cambridge Road/Flying C Road/Crazy Horse Road intersection would result in acceptable LOS C operations during the AM and PM peak hours, respectively:

- Install traffic signal control
- Provide coordinated traffic signal operation with Cambridge Road interchange terminal intersections
- Provide one left-turn lane, one through lane, and a shared through/right-turn lane on the northbound approach
- Provide one left-turn lane, one through lane, and a right-turn lane on the southbound approach
- Provide a shared left/through/right-turn lane on the eastbound and westbound approach

With these improvements, this impact would be **less than significant**.

The Cumulative analysis includes planned roadway improvements, growth consistent with the 2004 General Plan, and approved and reasonably foreseeable projects within the study area. This is found to be an impact in the Cumulative scenario without the project, which includes other foreseeable but unapproved projects. Therefore, the



project is responsible for its proportional share of the proposed mitigation under Cumulative conditions. Since the impact is identified under the Cumulative scenario, the timing of the improvement is a function of the rate of population and employment growth. The County's traffic impact mitigation fee program provides a mechanism for collecting fair share contributions for improvements in the 2016 CIP.

The CIP includes a line item for unprogrammed traffic signal installation and operational and safety improvements at intersections, including improvements like construction of new traffic signals, construction of turn pockets, and the upgrade of existing traffic signal systems. The County annually monitors intersections with potential need for improvement through the Intersection Needs Prioritization Process. The Intersection Needs Prioritization Process is then used to inform the annual update to the CIP, and potential intersection improvements can be added, by the Board of Supervisors, to the CIP as funding becomes available.

Therefore, appropriate mitigation, as determined by the CDA, would include payment of traffic impact mitigation fees to satisfy the project's fair share obligation towards this improvement or construction of the improvement with reimbursement or fee credit for costs that exceed the project's proportional share if the improvement is needed but not included in future updates to the CIP or constructed by others.



TABLE 18: PEAK HOUR LEVEL OF SERVICE - CUMULATIVE PLUS PROJECT (MITIGATED) CONDITIONS (INTERSECTIONS)

Intersection	Control	Cumulative No Project LOS / Delay		Cumulative Plus Project LOS / Delay		Cumulative Plus Project (Mitigated) LOS / Delay	
		AM	PM	AM	PM	AM	PM
6. Bass Lake Road/US 50 EB Ramps	Signal	F / >180	C / 29	<u>F / >180</u>	<u>F / >180</u>	D / 49	C / 29
7. Marble Valley Road / Marble Ridge Road	SSSC	D / 32	D / 34	<u>E / 43</u>	<u>F / 55</u>	B / 11	C / 16
8. Marble Valley Parkway/Marble Ridge Road	SSSC	C / 22	D / 33	D / 27	<u>F / 54</u>	B / 11	C / 16
9. Cambridge Road/Country Club Drive	AWSC / Signal	F / >180	F / 133	<u>F / >180</u>	<u>F / 163</u>	B / 16	C / 32
10. Cambridge Road/Knollwood Drive	SSSC ¹ / Signal	F / -	F / -	<u>F / -</u>	<u>F / -</u>	D / 52	D / 55
11. Cambridge Road/Merrychase Drive/US 50 WB Ramps	Signal	F / 159	F / 121	<u>F / 170</u>	<u>F / 127</u>	E / 71	E / 61
13. Cambridge Road/Flying C Road/Crazy Horse Road	SSSC / Signal	F / >180	F / >180	<u>F / >180</u>	<u>F / >180</u>	C / 34	C / 30

Notes: SSSC = side-street stop controlled

Bold text indicates LOS is worse than established threshold. *Italic* and underlined text identifies a potential impact.

The average delay is measured in seconds per vehicle. For signalized intersections, the delay shown is for the overall intersection. For SSSC intersections, the LOS and control delay for the worst movement is shown. Intersections are analyzed in Synchro.

¹Analyzed with *Highway Capacity Manual* (Transportation Research Board, 2000) Methodology

Source: Fehr & Peers, 2017.

7.2.2 Roadways

Analysis results, which are presented in Table 14, indicate that the addition of the project would significantly worsen unacceptable operations on one study roadway segment. Results of the mitigations are shown in Table 19. The following discusses this impact and associated mitigation:

Impact 12 - Cameron Park Drive (Oxford Road to Hacienda Drive) – This roadway segment would operate unacceptably at LOS F without the project during the PM peak hour. According to established significance criteria, the project is projected to “significantly worsen” conditions, since it would add more than 10 trips to the roadway segment during the PM peak hours. **This is a significant impact.**

Mitigation 12 - Cameron Park Drive (Oxford Road to Hacienda Dr) – Implementation of the following improvements to this segment of Cameron Park Drive would result in acceptable LOS D or better operations during the AM and PM peak hours:

- Widen the segment of Cameron Park Drive from a two-lane arterial to a four-lane (undivided or divided) arterial.

With this improvement, this impact would be **less than significant**.

The Cumulative analysis includes planned roadway improvements, growth consistent with the 2004 General Plan, and approved and reasonably foreseeable projects within the study area. This is found to be an impact in the Cumulative scenario without the project, which includes other foreseeable but unapproved projects. Therefore, the project is responsible for its proportional share of the proposed mitigation under Cumulative conditions. Since the impact is identified under the Cumulative scenario, the timing of the improvement is a function of the rate of population and employment growth. The County’s traffic impact mitigation fee program provides a mechanism for collecting fair share contributions for improvements in the 2016 CIP.

Therefore, appropriate mitigation, as determined by the CDA, would include payment of traffic impact mitigation fees to satisfy the project’s fair share obligation towards this improvement or construction of the improvement with reimbursement or fee credit for costs that exceed the project’s proportional share if the improvement is needed but not included in future updates to the CIP or constructed by others.

With this improvement, this impact would be **less than significant**.



TABLE 19: PEAK HOUR LEVEL OF SERVICE - CUMULATIVE PLUS PROJECT (MITIGATED) CONDITIONS (ROADWAY)

Roadway	Segment	Facility Type	Cumulative No Project Volume / Volume-Capacity (V/C) Ratio / LOS		Cumulative Plus Project Volume / Volume-Capacity (V/C) Ratio / LOS		Cumulative Plus Project (Mitigated) Volume / Volume-Capacity (V/C) Ratio / LOS	
			AM	PM	AM	PM	AM	PM
Cameron Park Drive	Oxford Rd to Hacienda Dr	2 lane arterial	1,400 / 0.85 / D	1,850 / 1.12 / F	1,400 / 0.85 / F	<u>1,860 / 1.13 / F</u>	-	
		4 lane arterial (Undivided)	-				1,400 / 0.45 / C ¹	1,860 / 0.59 / D
		4 lane arterial (Divided)	-				1,400 / 0.43 / C ¹	1,860 / 0.57 / D

Notes: ¹LOS at this location is C or better
 Volume-to-Capacity ratio and LOS is based on the *Highway Capacity Manual* (Transportation Research Board, 2010) peak hour level of service thresholds
Bold text indicates LOS worse than established threshold. *Italic* and underlined text identifies a potential impact.

Source: Fehr & Peers, 2017

7.2.3 Pedestrian and Bicycle Facilities

Impact 13 - Implementation of the proposed project will increase demand for pedestrian and bicycle facilities. As outlined in Section 6.3, the project proposes pedestrian and bicycle facilities that will connect and integrate with existing and planned facilities adjacent to the project. In addition, elements of the proposed project will provide new recreational opportunities. Therefore, the proposed project will not conflict with adopted policies, plans, or programs regarding bicycle, or pedestrian facilities, or otherwise decrease the performance or safety of such facilities. **This is a less than significant impact.**

Mitigation 13 - No mitigation required

7.2.4 Transit

Impact 14 - Implementation of the proposed project will increase demand transit. As outlined in Section 6.4, the project could result in demand of about 2,100 transit commute trips annually, which would be an average of about 9 commute trips per workday. This increase represents about a five percent increase in El Dorado Transit Commuter Service. The growth in commute trips would not likely exceed the ability to serve this ridership growth through existing funding sources for transit that are tied to population growth. However, most of the boardings for the El Dorado Transit Commuter Service at the El Dorado Hills park-n-ride lot are from El Dorado Hills residents. Consequently this increase in commuter trips will increase demand for the El Dorado Hills and Cameron Park park-n-ride lot, which operate at or near capacity. **This is a significant impact.**

Mitigation 14 - The project applicant should make an in-lieu payment towards the planned Bass Lake Hills Multi-modal Facility if it is constructed at the time demand for the lot is created by development in the proposed project. Implementation of this measure would reduce this impact to a **less than significant level.**

7.2.5 Emergency Access

Impact 15 - The proposed project will provide two points of access from the US 50/Bass Lake Road interchange and emergence vehicle access at Amber Fields Road and Shingle Lime Mine Road. This is a **less than significant impact.**

Mitigation 15 - No mitigation required

8. Other Considerations

8.1.1 Site Access

Under near-term condition, access to Lime Rock Valley would be through the US 50/Bass Lake Road interchange. The proposed circulation for the Lime Rock Valley Specific Plan under Cumulative conditions is shown to the right. US 50 access will be through the US 50/Bass Lake Road and US 50/Cambridge Road interchanges by way of Lime Rock Valley Road and Marble Lake Boulevard (in the Marble Valley Specific Plan). Lime Rock Valley Road is planned as a two-lane roadway.

Figure 13 shows the proposed intersection layout and lane assumptions for Marble Lake Boulevard and Lime Rock Valley Road necessary to support the both the Lime Rock Valley Specific Plan and the proposed Village of Marble Valley. The following summarizes the key design features of the proposed intersections:

- Intersection 1 - A two-lane roundabout with a northbound-to-eastbound right-turn bypass lane.
- Intersection 2 - A two-lane roundabout with a southbound-to-westbound right-turn bypass lane.
- Intersection 3 - A couplet intersection with one northbound and one southbound lane on Marble Lake Boulevard (uncontrolled) and stop controls at all of the minor movements (eastbound and westbound).
- Intersection 4 - A two-lane roundabout with a westbound-to-northbound right-turn bypass lane.
- Intersection 5 - A single lane roundabout.

Marble Lake Boulevard would be four lanes from US 50 to just south of Intersection 2. As shown in Table 20, the study intersections would operate acceptably with the proposed lane configurations. Detailed input assumptions and analysis results are included in Appendix A.

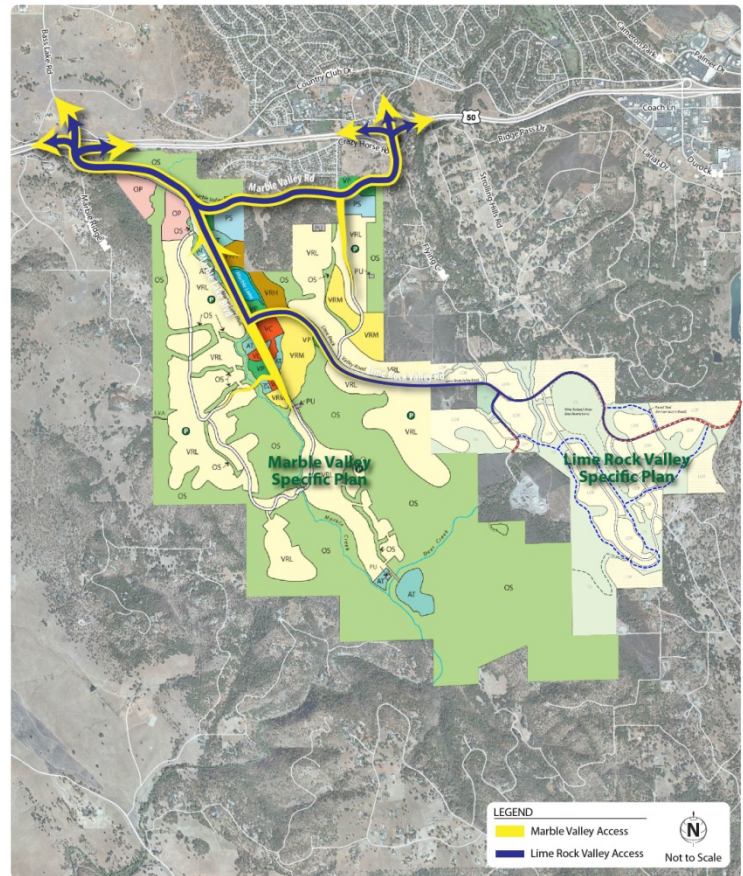

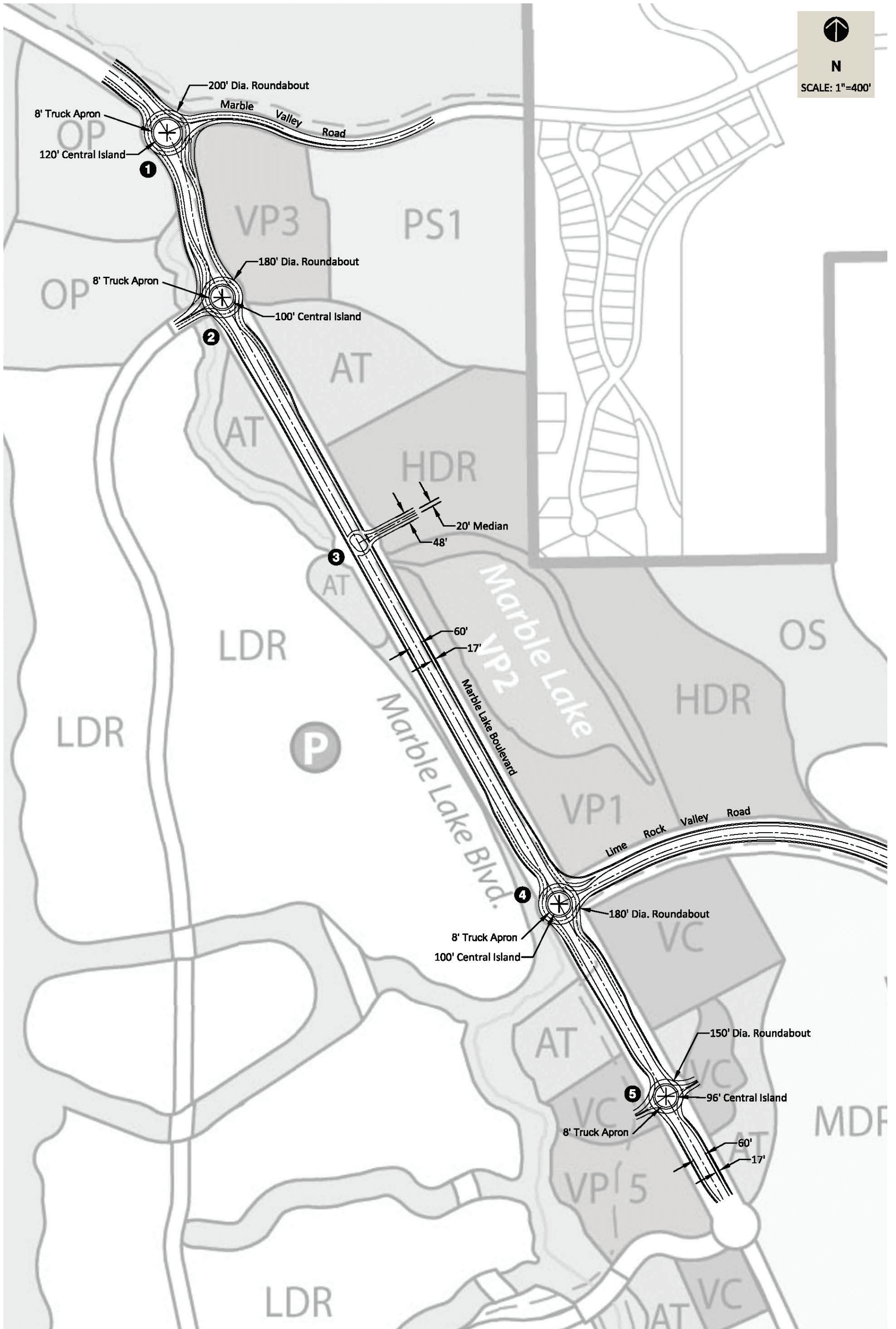

Figure 13.
Marble Lake



TABLE 20: PEAK HOUR LEVEL OF SERVICE - CUMULATIVE CONDITIONS (ON-SITE INTERSECTIONS)

Intersection	LOS Target	Traffic Control	LOS / Delay (seconds)	
			AM	PM
1. Marble Lake Boulevard (Intersection 1)	D	Roundabout	C / 17	D / 27
2. Marble Lake Boulevard (Intersection 2)	D	Roundabout	D / 32	B / 10
3. Marble Lake Boulevard (Intersection 3)	D	SSSC	D / 34	D / 30
4. Marble Lake Boulevard/Lime Rock Valley Road (Intersection 4)	D	Roundabout	C / 22	B / 13
5. Marble Lake Boulevard (Intersection 5)	D	Roundabout	A / 9	A / 9

Notes: SSSC = side-street stop-control, AWSC = all-way stop control
 The average delay is measured in seconds per vehicle. For signalized and AWSC intersections, the delay shown is the average control delay for the overall intersection. For Roundabout and SSSC intersections, the LOS and control delay for the worst movement is shown. Intersection LOS and delay is calculated based on the procedures and methodology contained in the *Highway Capacity Manual* (Transportation Research Board, 2000). Intersections 1-14, and 17-18 are analyzed in Synchro 7. Intersections 15-16 are analyzed in SimTraffic.

Source: Fehr & Peers, 2014.

8.1.2 Peak Hour Traffic Signal Warrant Evaluation

An evaluation of the need for traffic signal installation was conducted using the peak hour traffic signal warrant methodologies from the *California Manual on Uniform Traffic Control Devices*, (Caltrans, 2012). Table 21 and Table 22 display the results of the peak hour volume warrant for Existing and Cumulative conditions, respectively. Under Existing and Existing Plus Project conditions, all the intersections evaluated would satisfy the peak hour signal warrant during at least one peak hour except for the Cambridge Road/Country Club Drive and Cambridge Road/Knollwood Drive intersections. Under Cumulative conditions, all intersections evaluated would satisfy the peak hour volume warrant.

TABLE 21: PEAK HOUR SIGNAL WARRANT EVALUATION - EXISTING PLUS PROJECT CONDITIONS

Unsignalized Intersections	Peak Hour Signal Warrant Met ¹			
	Existing		Existing Plus Project	
	AM	PM	AM	PM
Bass Lake Road / Serrano Parkway	No	No	Yes	No
Bass Lake Road / Country Club Drive	Yes	No	Yes	No
Bass Lake Road / US 50 WB Ramps	No	No	Yes	Yes
Bass Lake Road / US 50 EB Ramps	No	No	No	Yes
Cambridge Road / Country Club Drive	No	No	No	No
Cambridge Road / Knollwood Drive	No	No	No	No



TABLE 21: PEAK HOUR SIGNAL WARRANT EVALUATION - EXISTING PLUS PROJECT CONDITIONS

Unsignalized Intersections	Peak Hour Signal Warrant Met ¹			
	Existing		Existing Plus Project	
	AM	PM	AM	PM
Cambridge Road / US 50 EB Ramps	No	Yes	No	Yes

Note: ¹Based on the Peak Hour Volume warrant (for urban areas) contained in the *California Manual on Uniform Traffic Control Devices* (Caltrans, 2012).

Source: Fehr & Peers, 2014.

TABLE 22: PEAK HOUR SIGNAL WARRANT EVALUATION - CUMULATIVE PLUS PROJECT CONDITIONS

Unsignalized Intersections	Peak Hour Signal Warrant Met ¹			
	Cumulative No Project		Cumulative Plus Project	
	AM	PM	AM	PM
Bass Lake Road / Serrano Parkway	Yes	Yes	Yes	Yes
Bass Lake Road / Hollow Oak Drive	Yes	Yes	Yes	Yes
Bass Lake Road / Country Club Drive	Yes	Yes	Yes	Yes
Bass Lake Road / US 50 WB Ramps	Signalized intersection under Cumulative conditions			
Bass Lake Road / US 50 EB Ramps	Signalized intersection under Cumulative conditions			
Cambridge Road / Country Club Drive	No	Yes	No	Yes
Cambridge Road / Knollwood Drive	Yes	Yes	Yes	Yes
Cambridge Road / US 50 EB Ramps	Signalized intersection under Cumulative conditions			

Note: ¹Based on the Peak Hour Volume warrant (for urban areas) contained in the *California Manual on Uniform Traffic Control Devices* (Caltrans, 2012).

Source: Fehr & Peers, 2014

This analysis is intended to examine the general correlation between the planned level of future development and the need to install new traffic signals. It estimates future development-generated traffic compared against a sub-set of the standard traffic signal warrants recommended in the *Federal Highway Administration Manual on Uniform Traffic Control Devices*. This analysis should not serve as the only basis for deciding whether and when to install a signal. To reach such a decision, the full set of warrants should be investigated based on field-measured, rather than forecast, traffic data and a thorough study of traffic and roadway conditions by an experienced engineer. Furthermore, the decision to install a signal should not be based solely upon the warrants, since the installation of signals can lead to certain types of collisions. El Dorado County should undertake regular monitoring of actual traffic conditions and accident data, and timely re-evaluation of the full set of warrants in order to prioritize and program intersections for signalization.



9. References

Caltrans (December, 2002). Guide for the Preparation of Traffic Impact Studies.

Caltrans (May, 2009). US 50 Corridor System Management Plan.

Caltrans (June, 2014). Transportation Concept Report and Corridor System Management Plan: United States Route 50 District 3.

El Dorado County (August, 2009). El Dorado County General Plan. "Transportation and Circulation Element."

El Dorado County Community Development Agency (November, 2014). Transportation Impact Study Guidelines.

El Dorado County Community Development Agency (June, 2016). Adopted 2016 Capital Improvement Program. "West Slope Road/Bridge Individual Project Summaries".

El Dorado County Department of Transportation (June, 2008). Traffic Impact Study Protocols and Procedures.

El Dorado County Transit Authority (November, 2007). Park-and-Ride Facilities Master Plan.

El Dorado County Transportation Commission (November, 2010). El Dorado County Bicycle Transportation Plan - 2010 Update.

El Dorado County Transportation Commission (May, 2013). El Dorado Hills Community Transit Needs Assessment and US 50 Corridor Operations Plan.

El Dorado County Transportation Commission (April, 2015). Coordinated Public Transit Human Services Transportation Plan.

El Dorado County Transportation Commission (September, 2015). Final El Dorado County Regional Transportation Plan 2015-2035.

HELIX Environmental Planning, Inc. (August 2017). *John Adams Academy – El Dorado Hills Campus Draft Initial Study and Environmental Evaluation*.

Institute of Traffic Engineers, (2012). Trip Generation Manual, 9th ed.

Institute of Traffic Engineers, (2012). Trip Generation Handbook, 9th ed.

Kimley Horn, (October 2016). *Transportation Impact Analysis – Montano de El Dorado, El Dorado Hills, California*.



SACOG (February, 2016). Metropolitan Transportation Plan / Sustainable Community Strategy for 2036: Building a Sustainable System.

SACOG (September, 2016). 2017-2020 MTIP: Metropolitan Transportation Improvement Program.

Transportation Research Board, (2010). HCM 2010: Highway Capacity Manual.

Transportation Research Board, (2000). Highway Capacity Manual.

TECHNICAL MEMORANDUM

Date: April 30, 2021

To: Amy Wolfe – G3 Enterprises, Inc

From: David B. Robinson – Fehr & Peers

Subject: Lime Rock Valley Specific Plan VMT Analysis

RS12-3029

This memorandum presents vehicle miles traveled (VMT) analysis of the proposed Lime Rock Valley Specific Plan (LRVSP).

With the implementation of Senate Bill (SB) 743, local agencies such as El Dorado County may no longer rely on vehicular delay or capacity-based analyses for California Environmental Quality Act (CEQA) impact determination. Instead, agencies must analyze transportation impacts utilizing VMT, a measure of the total distance traveled by vehicles for trips beginning or ending in the County on a typical weekday. This memorandum covers the following topics:

- SB 743
- VMT Thresholds of Significance
- VMT Estimation Methodology
- Project Summary
- VMT for Lime Rock Valley Specific Plan

SB 743

Passed in 2013, SB 743 changes the focus of transportation impact analysis in CEQA from measuring impacts to drivers, to measuring the impact of driving. The change is being made by replacing LOS with vehicle miles of travel (VMT). This shift in transportation impact focus is intended to better align transportation impact analysis and mitigation outcomes with the State's goals to reduce greenhouse gas (GHG) emissions, encourage infill development, and improve public health through more active transportation. Level of service or other delay metrics may still be used to evaluate the impact of projects on drivers as part of land use entitlement review and impact fee programs.

In January 2019, the Natural Resources Agency finalized updates to the CEQA Guidelines including the incorporation of SB 743 modifications. The Guidelines' changes were approved by the Office of

Administrative Law and are now in effect. Specific to SB 743, Section 15064.3(c) states, “A lead agency may elect to be governed by the provisions of this section immediately. The provisions apply statewide as of July 1, 2020.

To help aid lead agencies with SB 743 implementation, the Governor’s Office of Planning and Research (OPR) produced the *Technical Advisory on Evaluating Transportation Impacts in CEQA*¹ (December 2018) that provides guidance about the variety of implementation questions they face with respect to shifting to a VMT metric. Key guidance from this document includes:

- VMT is the most appropriate metric to evaluate a project’s transportation impact.
- OPR recommends tour- and trip-based travel models to estimate VMT, but ultimately defers to local agencies to determine the appropriate tools.
- OPR recommends measuring VMT for residential and office projects on a “per rate” basis.
- OPR recommends that a per capita or per employee VMT that is fifteen percent below that of existing development may be a reasonable threshold. In other words, an office project that generates VMT per employee that is more than 85 percent of the regional VMT per employee could result in a significant impact. OPR notes that this threshold is supported by evidence that connects this level of reduction to the State’s emissions goals.
- OPR recommends that where a project replaces existing VMT-generating land uses, if the replacement leads to a net overall decrease in VMT, the project would lead to a less-than-significant transportation impact. If the project leads to a net overall increase in VMT, then the thresholds described above should apply.
- Lead agencies have the discretion to set or apply their own significance thresholds.

VMT Thresholds of Significance

In 2019, the El Dorado County Transportation Commission completed the *El Dorado County and City of Placerville SB 743 Implementation Plan*² (July 19, 2019) to support El Dorado County and the City of Placerville with implementation of SB 743, including the selection of VMT analysis methodology, setting thresholds of significance, and potential mitigation.

¹ Governor’s Office of Planning and Research. *Technical Advisory on Evaluating Transportation Impacts in CEQA*. December 2018. https://opr.ca.gov/docs/20190122-743_Technical_Advisory.pdf

² El Dorado County Transportation Commission. *El Dorado County and City of Placerville SB 743 Implementation Plan*. July 19, 2019. <https://www.edcgov.us/Government/dot/Documents/Transportation%20Planning/EDCTC%20SB743%20Implementation%20Plan.pdf>

With Resolution 141-2020³ (October 6, 2020), the Board of Supervisors of the County of El Dorado adopted VMT thresholds of significance for purposes of analyzing transportation impacts under CEQA.

The County's VMT thresholds consider the VMT performance of residential and office components of a project separately, using the efficiency metrics of VMT per capita and VMT per employee, respectively. For retail components of a project, the county-wide VMT effect is analyzed. The El Dorado County VMT thresholds of significance are summarized below for each of these components:

- Residential – 15% below baseline unincorporated countywide VMT per Capita
- Commercial Office – 15% below baseline unincorporated countywide VMT per Employee
- Commercial Retail – No net increase in VMT

VMT Estimation Methodology

Consistent with Resolution 141-2020, VMT estimation was conducted using the El Dorado County Travel Demand Forecasting Model (EDCTDM). The VMT estimation process generates estimates in a manner that is consistent with OPRs Technical Advisory and the selected VMT significance thresholds outlined above.

The following section from the Technical Advisory suggests that lead agencies should use VMT estimation methodologies that account for the “full extent of vehicle travel”.

Considerations for All Projects. Lead agencies should not truncate any VMT analysis because of jurisdictional or other boundaries, for example, by failing to count the portion of a trip that falls outside the jurisdiction or by discounting the VMT from a trip that crosses a jurisdictional boundary. CEQA requires environmental analyses to reflect a “good faith effort at full disclosure.” (CEQA Guidelines, § 15151.) Thus, where methodologies exist that can estimate the full extent of vehicle travel from a project, the lead agency should apply them to do so. Where those VMT effects will grow over time, analyses should consider both a project’s short-term and long-term effects on VMT.

To provide a full accounting of vehicle travel, the EDCTDM provides VMT estimates that include the VMT from intrazonal vehicle trips and trip length adjustments for the trips that enter or exit the area covered by the EDCTDM.

Intrazonal Trips and Trip Lengths

The VMT estimation process includes intrazonal trips in its estimates. Intrazonal trips are trips that have their origin and destination within the same traffic analysis zone (TAZ). Because these trips do not leave a TAZ, they are not assigned to the EDCTDM’s roadway network. Consequently, intrazonal trips cannot be

³ Board of Supervisors of the County of El Dorado Resolution 141-2020.
<https://www.edcgov.us/Government/dot/Documents/Transportation%20Planning/Executed%20Resolution%20141-2020.pdf>

directly derived from the EDCTDM's network and must be estimated to provide a more complete VMT analysis. The intrazonal trip lengths are estimated by calculating half of the shortest travel distance between a given TAZ and all the other TAZs, using the EDCTDM's midday assignment. The EDCTDM uses the following four assignment periods to develop a 24-hour travel assignment:

- AM3VS.NET – AM 3-Hour Assignment
- MDVS.NET – Midday 5-Hour Assignment
- P3V.NET – PM 3-Hour Assignment
- EVV.NET – Evening 13-Hour Assignment

The different assignment periods are used to account for the affect that congestion has on accessibility (i.e., the ability to travel between two locations). It typically takes longer to travel the same distance during peak periods than it does during other times of the day. The midday 5-hour assignment period is used to calculate intrazonal travel because there is generally less traffic and less congestion (i.e., compared to the AM or PM peak periods) and is more representative of average daily conditions.

Gateway Trip Length Adjustments

The EDCTDM includes a buffer area that extends along Highway 50 from El Dorado County into eastern Sacramento County, including the City of Folsom and City of Rancho Cordova. **Figure 1** shows the model area, including the TAZs that represent El Dorado County (purple), the buffer area (yellow), and the state highway system. The buffer area allows for more detailed modeling of travel interaction between El Dorado County and eastern Sacramento County. However, even with the buffer area, adjustments to the length of trips passing through the EDCTDM's gateway locations are necessary to account for the full length of trips throughout California.

Table 1 summarizes the average trip lengths for trips entering (XI) and exiting (IX) the EDCTDM developed using the California Statewide Travel Demand Model (CSTDm). Although not as detailed as the EDCTDM, the CSTDm can summarize the general patterns of trips made by El Dorado County residents and employees entering and leaving the County throughout California. The CSTDm scale makes it a useful tool to generate trip length estimates for trips entering or leaving the EDCTDM coverage area.

Because of the sample size limitations with the California Household Travel Survey (CHTS) data (i.e., only 163 recorded trips), trip length adjustments from the CSTDm are used. The average additional travel distance from the CSTDm shown in **Table 1** indicate the additional lengths added to the trips that pass through the EDCTDM's gateway locations.

Table 1: Average Trip Length Adjustments for Each Gateway Location

Gateway Location	Direction	Gateway Node ID	Average Additional Travel Distance (miles)	
			Internal to External (IX) Trips	External to Internal (XI) Trips
US 50	West	650	12.41	13.08
Dillard Road	South	651	4.11	3.96
Sloughhouse Road	South	652	0.00	0.00
Grant Line Rd/Sunrise Boulevard	South	653	31.33	20.39
Excelsior Road	South	654	11.07	10.38
Bradshaw Road	South	655	11.32	8.80
Mayhew Road	South	656	0.00	0.00
Jackson Road (SR 16)	West	657	6.91	6.40
Local Access between Bradshaw Road and Excelsior Road	South	658	0.00	0.00
Eagles Nest Road	South	659	0.00	0.00
Folsom Boulevard	West	660	7.73	7.19
Kiefer Boulevard	West	661	8.88	8.54
Sunrise Boulevard	North	662	5.47	6.14
Hazel Avenue	North	663	8.16	5.41
Folsom Auburn Road	North	664	10.17	12.66
Greenback Lane	West	665	5.43	5.17
Oak Avenue	West	666	6.97	7.44
SR 49	South	667	0.00	0.00
Jackson Road/Latrobe Road/SR 49/Omo Ranch Road	South	668	15.96	14.21
Jackson Road	South	669	0.00	0.00
Latrobe Road	South	670	0.00	0.00
SR 49	North	671	18.61	16.28
SR 88	East	672	0.00	0.00
N. South Rd	South	673	3.73	3.82
US 50	East	674	19.21	18.38

Notes:

Internal to External (IX) trips are trips that begin inside the El Dorado County model area and end outside.

External to Internal (XI) trips are trips that begin outside the El Dorado County model area and end inside.

Source: California Statewide Travel Demand Model

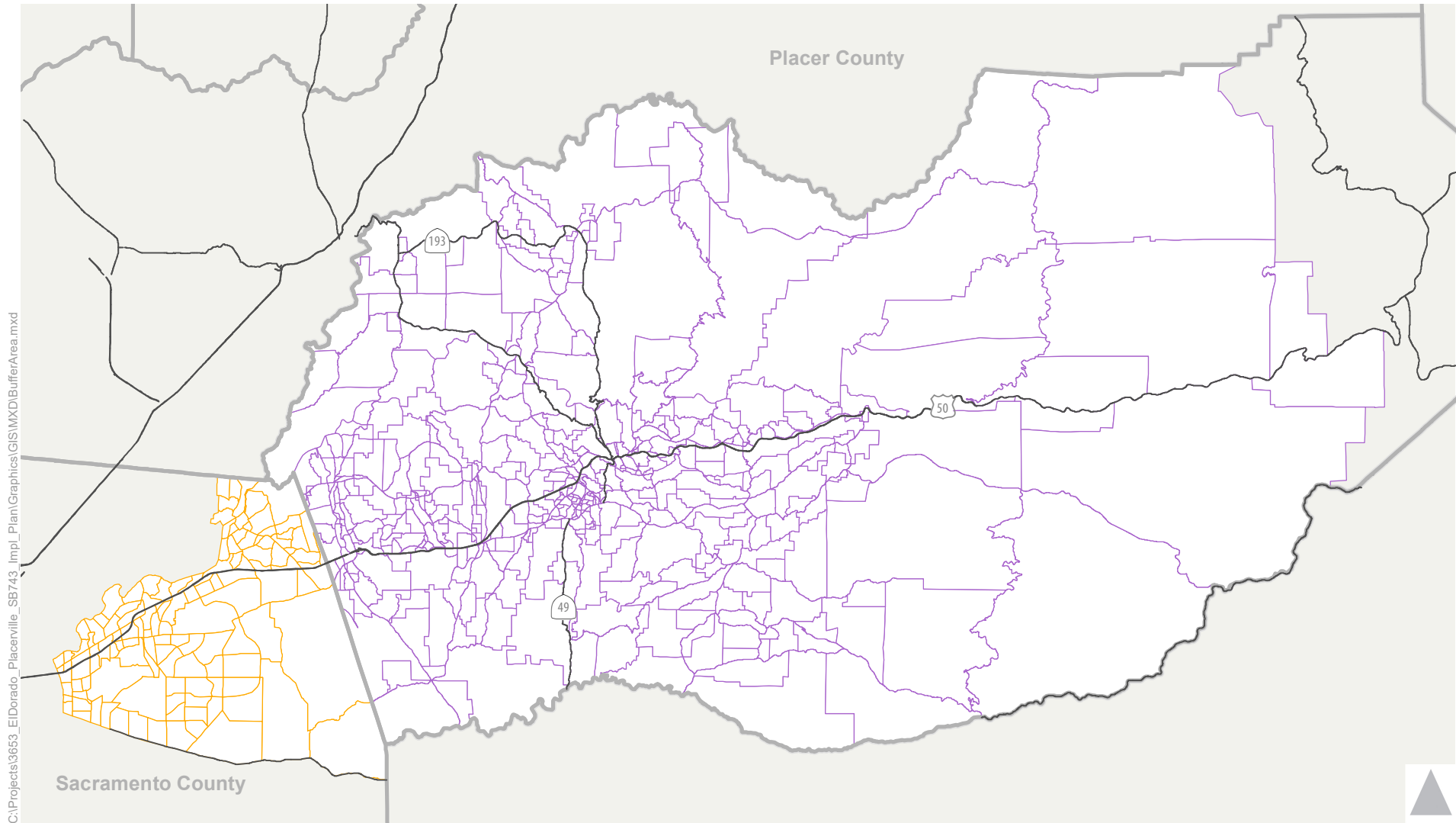

C:\Projects\3653_ElDorado_Placerville_SB743_impl_Plan\Graphics\GISMXD\BufferArea.mxd

Traffic Analysis Zones (TAZs)





-  TAZs within the County
-  Buffer Area
-  Regional Centerlines
-  SACOG Counties



Figure 1
El Dorado County Model (2018)
Traffic Analysis Zones within El Dorado County and the Buffer Area

Model-wide Network Refinements

The EDCTDM is a countywide model developed and maintained by the County for traffic analysis related to the General Plan and Traffic Impact Fee Program. Consistent with these applications, the model includes major transportation facilities, including County arterials like El Dorado Hills Boulevard and State facilities like US 50, and a TAZ system that is at a corresponding level of detail. The EDCTDM does not include local and collector roadways. Therefore, the EDCTDM may require refinement for different applications.

The 2017 California Regional Transportation Plan Guidelines (CTC, January 2017) provides guidance on the application of travel demand models. Specifically, that travel demand models should be at an appropriate scale relative to the analysis being conducted. Consistent with this guidance, additional roadway network and TAZ detail was added in El Dorado Hills north of US 50, south of Green Valley Road, east of Sophia Parkway, and west of El Dorado Hills Boulevard to better reflect actual travel time and distance between El Dorado Hills and the City of Folsom. **Figure 2** compares the traffic analysis zone and roadway network detail with and without modification.

Without modification, the EDCTDM uses 4 TAZs to represent most of the land use in this area with local roadway access modeled using special model links, referred to as TAZ centroid connectors. TAZ centroid connectors provide access for the local development but not for other trips on the network. With this roadway network coding trip lengths are shorter for the land uses represented by the 4 TAZs.

The modified network increased the TAZ detail from 4 to 22 and added roadway links, instead of TAZ centroid connectors, for local access between El Dorado Hills and the City of Folsom in this area. The following public roadway connections were added between El Dorado Hills Boulevard and Sophia Parkway/Empire Ranch Road:

- North Connection: Brittany Way – Suffolk Way – Elmores Way
- North Central Connection: Olson Lane – Gillette Drive – Ridgeview Drive – Muse Drive – Mossridge Way – Powers Drive – Julie Ann Way – Beatty Drive – Alexandra Drive
- South Central Connection: Wilson Boulevard –Ridgeview Drive – Powers Drive – Montridge Way – Crestline Circle – Via Treviso – Via Barlogio – Hildebrand Circle – Woodhead Street
- South Connection: Wilson Boulevard (El Dorado Hills Boulevard to Saratoga Way)

Figure 2 – EDCTDM Model-Wide Network Refinements

Without Modification

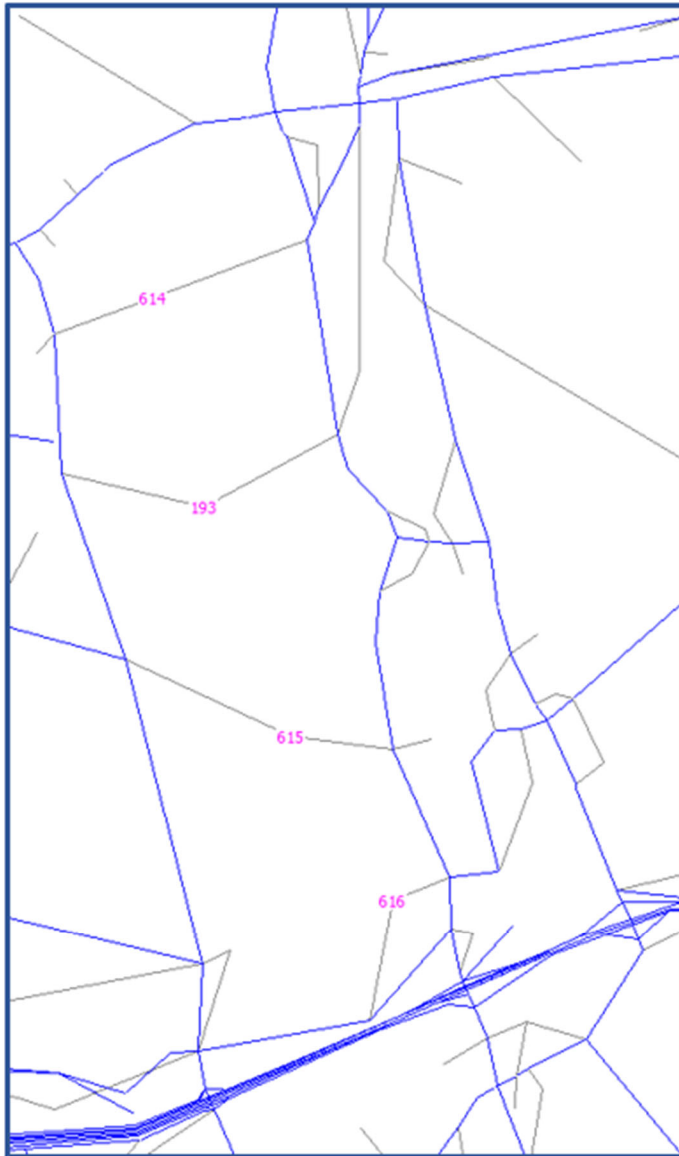

With Modification

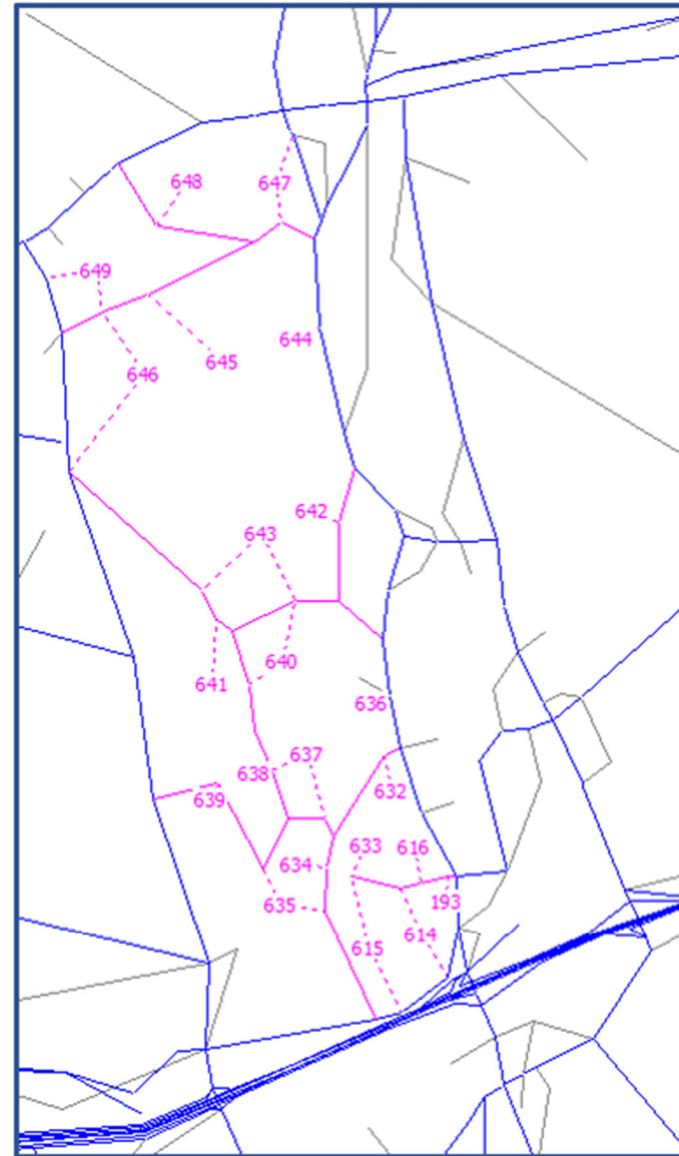

Table 2 compares the estimated travel time from the EDCTDM after modification to field measured travel times. As shown, the model's estimated travel time is consistent with and comparable to field measurements. Therefore, the model is more representative of actual travel times and distance than the EDCTDM prior to modification since the model did not include these connections.

Table 2: Travel Time Comparison (Model Estimate vs Field Measurement)			
Added Roadway Connection	Travel Time (minutes)		
	Model Estimate	Field Measurement	Difference (Model – Field)
North	3.3	3.0	+0.3
North Central	5.2	5.1	+0.1
South Central	4.4	4.7	-0.3
South	2.5	2.7	-0.2

The TAZ and roadway network modifications shown in **Figure 2** were made to both the Base Year (2018) and Cumulative Year (2040) EDCTDMs. The modified models were used for the analysis of the proposed project to maintain analysis consistency.

Table 3 compares the VMT efficiency metrics for residential and commercial office land uses in unincorporated El Dorado County with and without the roadway network refinements outlined above and on **Figure 2**. As shown, the VMT efficiency metrics for both residential and commercial office land use increased with the network refinement. The direction and magnitude of the change is reasonable and in the correct direction relative to the network refinements made.

Table 3: VMT Efficiency Metrics with Network Refinements				
Land Use	VMT Efficiency Metrics (Unincorporated El Dorado County)			
	Without Refinements	With Refinements	Difference	VMT Threshold (With Refinements)¹
2018				
Residential	22.5	22.7	+0.2	19.3
Commercial Office	12.8	13.0	+0.2	11.1
2040				
Residential	16.9	17.1	+0.2	14.5
Commercial Office	11.7	12.0	+0.3	10.2

Notes:

¹85% of Unincorporated El Dorado County VMT per Capita (Residential) and VMT per Employee (Commercial Office)

Study Area Network Refinements

In addition to the model-wide network edits discussed above, the study area required refinement of the TAZ system to better reflect the project land use and geography. In the study area, the EDCTDM includes one TAZ that models the residential land use served by Marble Ridge Road and Marble Mountain Road (west of the LRVSP). One new TAZ was added in the LRVSP to represent residential land use. **Figure 3** shows the study area network with and without the network refinements.

Figure 3 – EDCTDM Study Area Network Refinements

Without Modification

With Modification

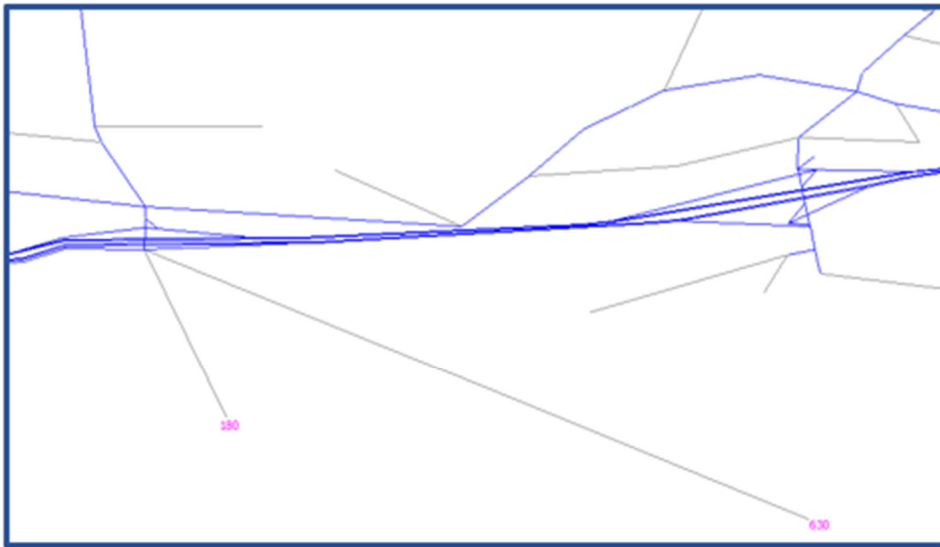
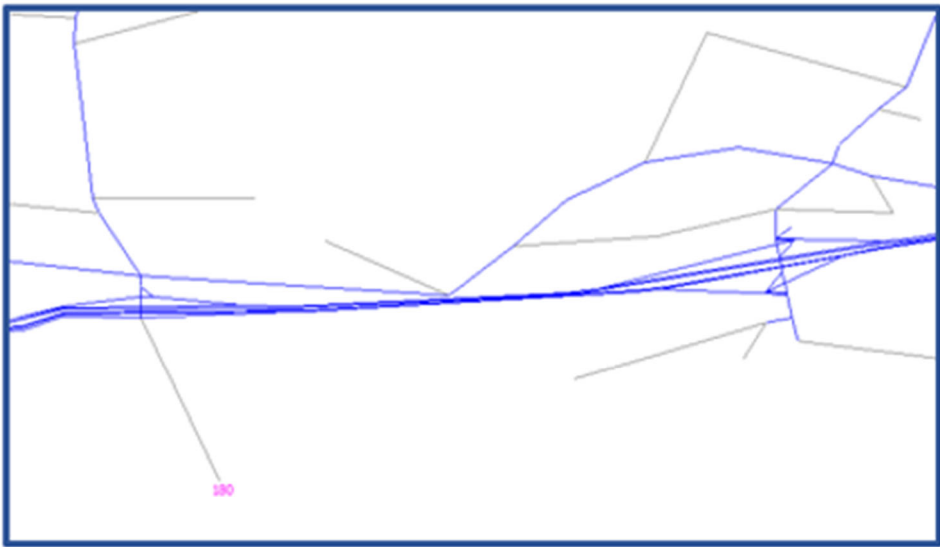

The following steps outline the method we used to forecast VMT under existing and cumulative conditions:

- Existing Conditions (2018) – For existing conditions (i.e., baseline conditions), the base year model land use and transportation network were used to estimate baseline (2018) average VMT per capita and average VMT per employee for unincorporated El Dorado County.

For existing plus project conditions, the project's land use was added to the modified model, increasing the base year population and employment. Project-generated average VMT per capita and VMT per employee were calculated.

- Cumulative Conditions (2040) – For cumulative conditions, the future year model was used to estimate cumulative (2040) average VMT per capita and average VMT per employee.

For cumulative plus project conditions, the project's land use was added to the modified model, increasing the cumulative year population and employment. Project-generated average VMT per capita and VMT per employee were calculated.

VMT Calculation for Each TAZ

VMT is estimated using a three-step process. In the first step, travel distance between each pair of TAZs for using the loaded networks for the four model time periods (AM Peak Period, Midday Period, PM Peak Period, and Evening Period). Using the loaded network accounts for any increases in trip distance that may result from traffic congestion. In this process, the additional trip lengths associated with the model gateways are added to the trip length estimates. The distance of intrazonal trips is estimated as outlined above.

The second step of the process calculates the VMT for travel between each TAZ pair. The number of vehicle trips modeled between each TAZ pair is multiplied by the trip lengths to estimate the VMT associated with the travel between each TAZ pair for each time period. The VMT from the intrazonal trips is also included in the VMT estimates.

The third step estimates the home-based and home-based work VMT. These estimates are calculated by determining the percentage of vehicle productions and attractions by trip purpose and direction (departures and returns). These percentages are then applied to the total VMT estimates, to determine the VMT by trip purpose and direction. The home-based VMT summarizes VMT by the origin TAZ. The home-based work VMT summarizes VMT by the destination TAZ. The use of home-based and home-based work VMT allows independent analysis of residential and commercial project components.

Project Summary

Figure 4 shows the location of the project. As proposed, the project includes residential and park land use.

Table 4 summarizes the project's trip generating land uses.

Table 4: Lime Rock Valley Specific Plan Land Use			
Land Use			Total
Category		Units	
Residential	Single Family	Dwellings	800
Non-Residential	Village Park	Acres	8

N:\2012\Projects\3029_LimeRockValleyProject\EIR\Graphics\Draft\GIS\MXD\March_2021\Fig03_LimeRock_Proj_Loc.mxd

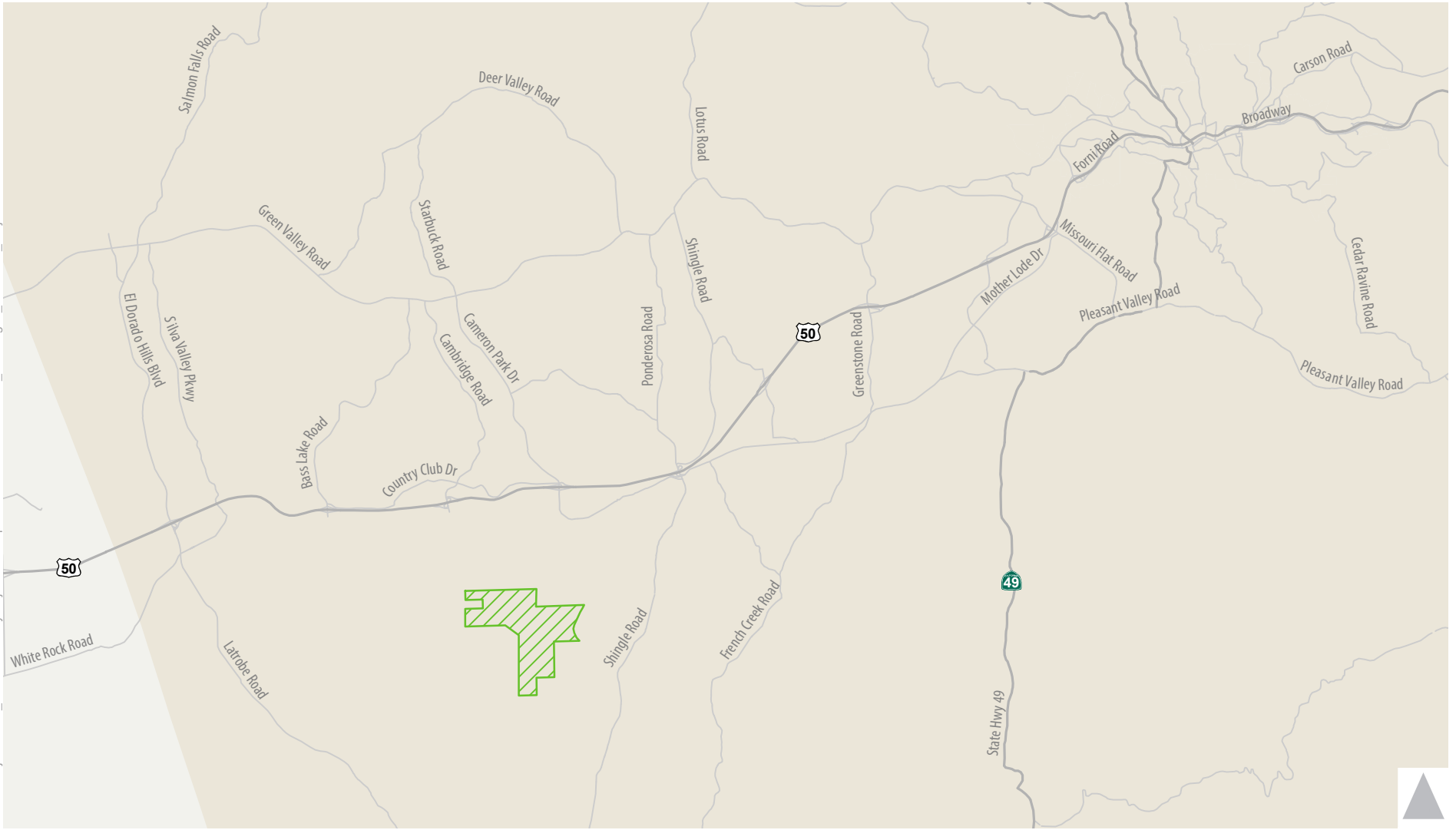



-  Lime Rock Valley Specific Plan
-  El Dorado County



Figure 4
Project Location

VMT for Lime Rock Valley Specific Plan

Consistent with the County’s VMT methodology, the residential land use is analyzed and summarized in **Table 5**.

As shown, under both base year and future year conditions, the VMT per Capita for the LRVSP exceeds the established residential threshold for residential land use by 45% and 48% under 2018 and 2040 conditions, respectively. The LRVSP is proposed in a sparsely populated area about 1.5 miles from the US 50/Bass Lake Road interchange, which contributes to the project’s VMT.

Table 5: Lime Rock Valley Specific Plan's VMT – Residential Component				
Scenario	Analysis Geography	VMT	Total Population	VMT per Capita
2018 Baseline	Unincorporated El Dorado County	3,088,005	136,108	22.7
2018 Baseline Threshold (85% of Unincorporated El Dorado County Total Average VMT per Capita)				19.3
2018 Baseline Plus Project	Project Area	65,687	2,358	27.9
VMT Threshold Exceeded?				Yes
2040 Baseline	Unincorporated El Dorado County	3,102,953	181,914	17.1
2040 Baseline Threshold (85% of Unincorporated El Dorado County Total Average VMT per Capita)				14.5
2040 Baseline Plus Project	Project Area	50,585	2,358	21.5
VMT Threshold Exceeded?				Yes

The LRVSP is proposed east of the Village of Marble Valley Specific Plan (VMVSP) and will rely on VMVSP roadways for access. Therefore, we also evaluated the LRVSP VMT with the VMVSP. **Table 6** compares the VMT per Capita for LRVSP to the established residential threshold for residential land use, assuming that VMVSP is also developed. The combined projects' VMT per Capita is reported. Total VMT for LRVSP was estimated by multiplying the LRVSP population by the combined VMT per Capita. As shown, under both 2018 and 2040 conditions, the VMT per Capita for the LRVSP exceeds the established residential threshold for residential land use by 3% and 1% under 2018 and 2040 conditions, respectively, which is substantially better performance than the LRVSP in isolation.

The value presented in **Table 6** is for both projects combined. However, because LRVSP is farther from US 50 than VMVSP, its VMT per Capita is expected to be higher than VMVSP’s VMT per Capita. Therefore, the VMT per Capita for LRVSP shown in **Table 6** may be higher but would be lower than the values in **Table 5**. The VMT calculations for all scenarios are included in **Attachment A**.

For the scenario that includes Marble Valley, the LRVSP’s future year VMT per Capita is substantially smaller than the project’s base year VMT per Capita. Under base year conditions, the area surrounding the proposed project is sparsely populated. Therefore, trips to/from the project would have to travel farther to reach their

destination. Under future year conditions, more development is planned near the project (e.g., Bass Lake Hills Specific Plan), which would reduce the length of trips to/from the project. Planned population and employment growth in these areas contributes to the reduction in the project's VMT per Capita from base year to future year conditions.

Table 6: Lime Rock Valley Specific Plan with Village of Marble Valley Specific Plan VMT – Residential Component				
Scenario	Analysis Geography	VMT	Total Population	VMT per Capita
2018 Baseline	Unincorporated El Dorado County	3,088,005	136,108	22.7
2018 Baseline Threshold (85% of Unincorporated El Dorado County Total Average VMT per Employee)				19.3
2018 Baseline Plus Project	Project Area	46,924	2,358	19.9
VMT Threshold Exceeded?				Yes
2040 Baseline	Unincorporated El Dorado County	3,102,953	181,914	17.1
2040 Baseline Threshold (85% of Unincorporated El Dorado County Total Average VMT per Employee)				14.5
2040 Baseline Plus Project	Project Area	34,427	2,358	14.6
VMT Threshold Exceeded?				Yes

Table 7 summarizes the LRVSP VMT per Capita with the VMVSP and a shift of 25,000 square feet of commercial offices land use to commercial retail land use. As shown, the 2018 VMT per Capita for the LRVSP would continue to exceed the established residential threshold by 3%. However, 2040 VMT per Capital would not exceed the established residential threshold.

Table 7: Lime Rock Valley Specific Plan with Village of Marble Valley Specific Plan VMT – Residential Component (With 25,000 Square Foot Commercial Office Shift to Commercial Retail in VMVSP)				
Scenario	Analysis Geography	VMT	Total Population	VMT per Capita
2018 Baseline	Unincorporated El Dorado County	3,088,005	136,108	22.7
2018 Baseline Threshold (85% of Unincorporated El Dorado County Total Average VMT per Employee)				19.3
2018 Baseline Plus Project	Project Area	46,924	2,358	19.9
VMT Threshold Exceeded?				Yes
2040 Baseline	Unincorporated El Dorado County	3,102,953	181,914	17.1
2040 Baseline Threshold (85% of Unincorporated El Dorado County Total Average VMT per Employee)				14.5
2040 Baseline Plus Project	Project Area	34,191	2,358	14.5
VMT Threshold Exceeded?				No

As shown, the project's VMT per Capita for the residential component would exceed the VMT threshold under existing and cumulative conditions. Therefore, the project's impact on VMT would be **significant**.

Mitigation

Mitigation is available to reduce the impact of the residential component of the project and includes the following three strategies:

- Land Use/Location – Increase diversity of land use by adding 22,000 square feet of commercial retail land use to the LRVSP. Mixing land use within a single development can decrease VMT by providing local options for residents so they do not need to drive, or drive as far, to meet all their needs.
- Neighborhood Site Enhancements – The LRVSP will provide a connected pedestrian/bicycle network within the development that will connect to nearby destinations.
- Commute Trip Reduction – Provide end-of-trip bicycle facilities (i.e., secure bicycle parking and public repair stations) at the commercial retail component of the project. These facilities will complement and enhance the effectiveness of the pedestrian/bicycle network that is part of the project.

An important consideration for the mitigation effectiveness is the scale for TDM strategy implementation. The biggest effects of TDM strategies on VMT derive from regional policies related to land use location efficiency and infrastructure investment that support transit, walking, and bicycling. While there are many measures that can influence VMT that relate to site design and building operations, they have smaller effects that are often dependent on final building tenants. In addition, the effectiveness of these strategies is also affected by the rural/suburban setting of development in El Dorado County. Also, disruptive trends, including, but not limited to, transportation network companies (TNCs), autonomous vehicles (AVs), internet shopping, micro-transit, changes in the share of people that work-from-home (i.e., due to COVID-19), and the proliferation of transportation-oriented ridesharing and carpooling applications may affect the future effectiveness of TDM strategies and travel behavior of LRVSP residents.

Table 8 summarizes the VMT analysis for the residential with the mitigation outlined above for the LRVSP with and without the VMVSP and a shift of 25,000 square feet of commercial offices land use to commercial retail land use.

As shown, implementation of the proposed mitigation would reduce VMT per Capita for the residential component.

Under 2018 conditions, VMT per Capita would decrease from 27.9 to 24.7 with the addition of 22,000 square feet of commercial retail (without the VMVSP) and the TDM strategies outlined above. The TDM strategies would reduce VMT per Capita by 0.25% (i.e., by 0.06 VMT per Capita). With the VMVSP and a shift of 25,000

square feet of commercial offices land use to commercial retail land use in the VMVSP, the VMT per Capita would reduce further to 19.7, within 2% of the 2018 threshold. The TDM strategies would reduce VMT per Capita by 0.25% (i.e., by 0.05 VMT per Capita).

Under 2040 conditions, VMT per Capita would decrease from 21.5 to 19.1 with the addition of 22,000 square feet of commercial retail (without the VMVSP) and the TDM strategies outlined above. The TDM strategies would reduce VMT per Capita by 0.25% (i.e., by 0.05 VMT per Capita). With the VMVSP and a shift of 25,000 square feet of commercial offices land use to commercial retail land use, the VMT per Capita would reduce further to 14.5, which would satisfy the 2040 threshold. The TDM strategies would reduce VMT per Capita by 0.25% (i.e., by 0.04 VMT per Capita).

Although the mitigation would reduce the project's VMT per Capita, VMT per Capita would continue to exceed the established threshold in the short term. Therefore, the impact would remain significant and unavoidable.

Table 8: Lime Rock Valley Specific Plan VMT – Residential Component (With Mitigation)

Scenario	Analysis Geography	VMT	Total Population	VMT per Capita	VMT Threshold Exceeded	Percent of Threshold
2018 and 2040 Baseline Conditions						
2018 Baseline	Unincorporated El Dorado County	3,088,005	136,108	22.7	-	-
2018 Baseline Threshold ¹				19.3	-	-
2040 Baseline	Unincorporated El Dorado County	3,102,953	181,914	17.1	-	-
2040 Baseline Threshold ¹				14.5	-	-
Lime Rock Valley Specific Plan						
2018 Baseline Plus Project	Project Area	65,687	2,358	27.9	Yes	145%
2040 Baseline Plus Project	Project Area	50,585	2,358	21.5	Yes	148%
Lime Rock Valley Specific Plan With 22,000 Square Feet of Commercial Retail Plus TDM Strategies						
2018 Baseline Plus Project	Project Area	58,377	2,358	24.7	Yes	128%
2040 Baseline Plus Project	Project Area	45,090	2,358	19.1	Yes	131%
Lime Rock Valley Specific Plan with Marble Valley Specific Plan						
2018 Baseline Plus Project	Project Area	46,924	2,358	19.9	Yes	103%
2040 Baseline Plus Project	Project Area	34,427	2,358	14.6	Yes	101%
With 22,000 Square Feet of Commercial Retail in LRVSP Plus TDM Strategies -AND- Village of Marble Valley Specific Plan With 25,000 Square Feet of Commercial Office Shifted to Commercial Retail						
2018 Baseline Plus Project	Project Area	46,453	2,358	19.7	Yes	102%
2040 Baseline Plus Project	Project Area	34,191	2,358	14.5	No	100%
¹ 85% of Unincorporated El Dorado County Total Average VMT per Employee						

Attachment A

2018 Baseline Scenario

VMT Summary by Jurisdiction - 2018 Baseline Scenario

Jurisdiction	VMT Estimates			VMT Efficiency Metrics			Population Details				
	Total OD VMT	Home-based PA VMT	Home-based Work PA VMT	Total VMT per Service Population	Home-based VMT per Capita	Home-based Work VMT per Employee	Total Households	Total Population	Total Employment	Total Service Population	Persons Per Household
City of Placerville	297,880	69,463	90,185	20.9	10.6	11.8	2,914	6,581	7,639	14,220	2.26
Unincorporated El Dorado County	3,697,567	3,088,005	428,483	21.9	22.7	13.0	55,055	136,108	33,076	169,184	2.47
		Threshold (85% of Unincorporated El Dorado County)			19.3	11.0					

VTM Summary by Jurisdiction - 2018 Baseline Scenario

TAZ	Community Region	In the City of Placerville (1=Yes, 0=N	Total OD VMT	Home-based PA VMT	Home-Based Work PA VMT	Households	Population	Employment	Service Population	Total OD VMT per Service Population
1.00	Unincorporated El Dorado County (Remainder Area)	0	4,166	2,626	327	46	75	16	91	46.0
2.00	Unincorporated El Dorado County (Remainder Area)	0	23,118	32,047	463	525	1,185	34	1,219	19.0
3.00	Unincorporated El Dorado County (Remainder Area)	0	2,949	3,745	42	34	88	0	88	33.6
4.00	Unincorporated El Dorado County (Remainder Area)	0	1,536	1,540	52	16	34	2	36	43.0
5.00	Unincorporated El Dorado County (Remainder Area)	0	2,866	4,046	27	33	73	0	73	39.5
6.00	Unincorporated El Dorado County (Remainder Area)	0	12,336	15,861	354	270	646	9	655	18.8
7.00	Unincorporated El Dorado County (Remainder Area)	0	25,856	33,452	993	516	1,119	71	1,190	21.7
8.00	Unincorporated El Dorado County (Remainder Area)	0	2,718	792	751	14	36	60	96	28.3
9.00	Unincorporated El Dorado County (Remainder Area)	0	28,499	33,395	1,708	482	1,240	117	1,357	21.0
10.00	Outside of County	0	0	0	0	0	0	0	0	-
11.00	Outside of County	0	0	0	0	0	0	0	0	-
12.00	Outside of County	0	39,353	30,977	1,872	663	1,741	96	1,837	21.4
13.00	Outside of County	0	31,126	35,939	676	775	1,995	0	1,995	15.6
14.00	Outside of County	0	64,157	72,184	1,543	1,502	4,068	32	4,100	15.6
15.00	Outside of County	0	497	523	10	10	23	0	23	22.1
16.00	Outside of County	0	56,270	8,955	7,530	149	378	434	812	69.3
17.00	Outside of County	0	0	0	0	0	0	0	0	-
18.00	Outside of County	0	1,564	620	67	41	116	0	116	13.5
19.00	Outside of County	0	0	0	0	0	0	0	0	-
20.00	Outside of County	0	219	18	118	1	1	5	6	36.5
21.00	Outside of County	0	5,220	50	2,538	1	2	112	114	45.8
22.00	Outside of County	0	2,239	269	579	2	6	23	29	77.2
23.00	Outside of County	0	58,930	23,741	6,314	101	273	244	517	114.1
24.00	Outside of County	0	48	30	1	1	1	0	1	47.5
25.00	Outside of County	0	0	0	0	0	0	0	0	-
26.00	Outside of County	0	0	0	0	0	0	0	0	-
27.00	Outside of County	0	1,320	266	500	2	6	22	28	47.1
28.00	Outside of County	0	12,524	14,738	377	123	332	6	338	37.0
29.00	Outside of County	0	7,845	9,174	242	72	192	5	197	39.8
30.00	Outside of County	0	6,050	0	3,192	0	0	133	133	45.5
31.00	Outside of County	0	5,557	4,119	1,039	44	94	45	139	39.9
32.00	Outside of County	0	24,953	6,831	622	676	1,526	0	1,526	16.3
33.00	Outside of County	0	0	0	0	0	0	0	0	-
34.00	Outside of County	0	8,755	9,498	584	75	191	16	207	42.3
35.00	Outside of County	0	0	0	0	0	0	0	0	-
36.00	Outside of County	0	0	0	0	0	0	0	0	-
37.00	Outside of County	0	5,042	0	2,670	0	0	178	178	28.3
38.00	Outside of County	0	0	0	0	0	0	0	0	-
39.00	Outside of County	0	24,310	22,457	3,316	666	1,569	227	1,796	13.5
40.00	Outside of County	0	112,464	25,842	18,883	916	2,079	1,839	3,918	28.7
41.00	Outside of County	0	30,906	26,574	3,958	544	1,271	203	1,474	21.0
42.00	Outside of County	0	0	0	0	0	0	0	0	-
43.00	Outside of County	0	53,527	63,304	1,203	828	2,045	0	2,045	26.2
44.00	Outside of County	0	79,459	76,876	3,256	1,069	2,614	95	2,709	29.3
45.00	Outside of County	0	101,352	24,241	14,670	906	2,057	1,357	3,414	29.7
46.00	Outside of County	0	0	0	0	0	0	0	0	-
47.00	Outside of County	0	100,800	0	42,751	0	0	2,398	2,398	42.0
48.00	Outside of County	0	71,735	71,936	3,413	1,203	3,068	121	3,189	22.5
49.00	Outside of County	0	152,679	0	78,101	0	0	4,642	4,642	32.9
50.00	Outside of County	0	120,870	85,622	19,287	1,025	2,430	826	3,256	37.1
51.00	Outside of County	0	127,937	69,592	18,217	1,768	4,253	1,237	5,490	23.3
52.00	Outside of County	0	45,479	25,262	4,454	297	667	240	907	50.1
53.00	Outside of County	0	113,884	87,730	8,465	1,335	3,452	377	3,829	29.7
54.00	Outside of County	0	93,497	36,350	38,701	475	1,153	1,827	2,980	31.4
55.00	Outside of County	0	82,632	38,237	12,452	676	1,583	800	2,383	34.7
56.00	Outside of County	0	34,972	40,102	993	820	1,933	4	1,937	18.1
57.00	Outside of County	0	162,092	0	113,336	0	0	7,375	7,375	22.0
58.00	Outside of County	0	43,751	24,397	6,802	465	1,160	388	1,548	28.3
59.00	Outside of County	0	426	110	173	2	4	9	13	32.7
60.00	Outside of County	0	205,449	17,434	103,017	238	478	4,236	4,714	43.6
61.00	Outside of County	0	277,015	193,125	22,414	2,205	5,227	797	6,024	46.0
62.00	Outside of County	0	55,666	318	26,745	4	8	1,150	1,158	48.1
63.00	Outside of County	0	114,425	18,521	51,559	340	756	3,083	3,839	29.8
64.00	Outside of County	0	79,435	60,433	11,462	865	2,156	560	2,716	29.2
65.00	Outside of County	0	10,503	11,624	218	136	338	0	338	31.1
66.00	Outside of County	0	62,374	51,041	4,282	826	1,950	172	2,122	29.4
67.00	Outside of County	0	10,409	0	2,797	0	0	178	178	58.5
68.00	Outside of County	0	55,078	32,867	11,777	616	1,314	679	1,993	27.6
69.00	Outside of County	0	143,872	90,934	38,058	1,588	4,122	2,320	6,442	22.3
70.00	Outside of County	0	210,170	801	126,672	0	0	6,956	6,956	30.2
71.00	Outside of County	0	107,548	111,353	4,863	1,231	3,088	121	3,209	33.5
72.00	Outside of County	0	247,277	358	132,064	0	0	5,133	5,133	48.2
73.00	Outside of County	0	122,122	0	80,001	0	0	5,627	5,627	21.7
74.00	Outside of County	0	176,117	21,981	81,378	435	1,022	4,728	5,750	30.6
75.00	Outside of County	0	106,895	77,981	27,259	1,936	4,401	1,866	6,267	17.1
76.00	Outside of County	0	42,176	23,721	5,013	508	1,352	297	1,649	25.6
77.00	Outside of County	0	160,532	79,023	34,071	1,155	2,810	1,659	4,469	35.9
78.00	Outside of County	0	88,858	0	23,882	0	0	1,567	1,567	56.7

VTM Summary by Jurisdiction - 2018 Baseline Scenario

TAZ	Community Region	In the City of Placerville (1=Yes, 0=N	Total OD VMT	Home-based PA VMT	Home-based Work PA VMT	Households	Population	Employment	Service Population	Total OD VMT per Service Population
79.00	Outside of County	0	971	0	0	0	0	20	20	48.6
80.00	Outside of County	0	50,636	0	23,931	0	0	1,410	1,410	35.9
81.00	Outside of County	0	160,628	0	83,068	0	0	4,951	4,951	32.4
82.00	Outside of County	0	56,271	0	29,838	0	0	1,787	1,787	31.5
83.00	Outside of County	0	0	0	0	0	0	0	0	-
84.00	Outside of County	0	64,935	48,607	6,599	1,226	2,817	405	3,222	20.2
85.00	Outside of County	0	71,715	60,548	4,739	1,295	3,246	253	3,499	20.5
86.00	Outside of County	0	111,986	74,912	11,544	1,968	4,487	754	5,241	21.4
87.00	Outside of County	0	102,508	66,622	12,953	2,114	4,344	800	5,144	19.9
88.00	Outside of County	0	86,778	48,055	11,980	1,099	2,679	762	3,441	25.2
89.00	Outside of County	0	11,255	0	4,682	0	0	293	293	38.4
90.00	Outside of County	0	53,226	0	10,922	0	0	592	592	89.9
91.00	Outside of County	0	123,481	16,293	50,210	383	961	4,100	5,061	24.4
92.00	Outside of County	0	59,947	56,565	3,275	1,139	2,709	141	2,850	21.0
93.00	Outside of County	0	0	0	0	0	0	0	0	-
94.00	Outside of County	0	432	480	9	6	15	0	15	28.8
95.00	Outside of County	0	924	0	440	0	0	27	27	34.2
96.00	Outside of County	0	343	0	174	0	0	12	12	28.6
97.00	Outside of County	0	110	103	2	2	4	0	4	27.5
98.00	Outside of County	0	75,981	352	27,272	10	25	2,289	2,314	32.8
99.00	Outside of County	0	49,798	27,047	11,872	791	1,944	958	2,902	17.2
100.00	Outside of County	0	6,021	7,034	128	84	203	0	203	29.6
101.00	Outside of County	0	12,099	0	6,018	0	0	320	320	37.8
102.00	Outside of County	0	6,000	5,243	996	51	153	53	206	29.1
103.00	Outside of County	0	58,984	68,339	1,381	910	2,200	0	2,200	26.8
104.00	Outside of County	0	0	0	0	0	0	0	0	-
105.00	Outside of County	0	0	0	0	0	0	0	0	-
106.00	Outside of County	0	2,868	0	1,439	0	0	70	70	41.0
107.00	Outside of County	0	86,625	0	45,771	0	0	3,135	3,135	27.6
108.00	Outside of County	0	437	0	202	0	0	15	15	29.1
109.00	Outside of County	0	18,922	0	4,255	0	0	238	238	79.5
110.00	Outside of County	0	63,976	8,774	28,943	205	426	1,610	2,036	31.4
111.00	Outside of County	0	136,717	12,325	24,963	350	728	1,151	1,879	72.8
112.00	Outside of County	0	195,988	38,217	41,788	747	1,946	2,117	4,063	48.2
113.00	Outside of County	0	88,904	0	47,000	0	0	4,022	4,022	22.1
114.00	Outside of County	0	40,814	30,283	7,763	770	1,950	660	2,610	15.6
115.00	Outside of County	0	0	0	0	0	0	0	0	-
116.00	Outside of County	0	0	0	0	0	0	0	0	-
117.00	Outside of County	0	87,124	32,807	23,801	401	1,031	1,492	2,523	34.5
118.00	Outside of County	0	89,463	81,373	3,775	2,313	5,898	187	6,085	14.7
119.00	Outside of County	0	171,753	7,945	75,523	214	522	6,545	7,067	24.3
120.00	Outside of County	0	203,382	0	58,569	0	0	4,131	4,131	49.2
121.00	Outside of County	0	166,199	57,288	22,361	1,642	4,261	1,724	5,985	27.8
122.00	Outside of County	0	67,095	20,235	12,428	619	1,530	1,071	2,601	25.8
123.00	Outside of County	0	52,834	7,535	10,726	200	529	855	1,384	38.2
124.00	Outside of County	0	80,923	55,078	5,562	1,240	2,628	328	2,956	27.4
125.00	Outside of County	0	59,993	10,940	9,293	389	801	781	1,582	37.9
126.00	Outside of County	0	15,688	4,356	1,784	136	279	129	408	38.4
127.00	Outside of County	0	38,513	34,433	2,025	800	1,693	117	1,810	21.3
128.00	Outside of County	0	85,653	40,306	11,052	999	2,062	767	2,829	30.3
129.00	Outside of County	0	42,715	46,640	819	994	2,246	0	2,246	19.0
130.00	Outside of County	0	31,447	10,020	4,065	369	740	416	1,156	27.2
131.00	Outside of County	0	75,374	20,584	13,616	607	1,234	1,278	2,512	30.0
132.00	Outside of County	0	33,903	20,607	3,968	407	894	260	1,154	29.4
133.00	Outside of County	0	132,673	63,999	14,735	2,087	5,211	1,475	6,686	19.8
134.00	Outside of County	0	70,311	32,120	18,482	1,075	2,460	1,492	3,952	17.8
135.00	Outside of County	0	43,514	0	23,772	0	0	2,114	2,114	20.6
136.00	Outside of County	0	31,862	28,679	1,647	669	1,669	82	1,751	18.2
137.00	Outside of County	0	138,587	104,455	9,379	2,349	6,735	673	7,408	18.7
138.00	El Dorado Diamond Springs	0	5,531	5,338	430	161	367	25	392	14.1
139.00	El Dorado Diamond Springs	0	3,994	1,768	670	62	135	55	190	21.0
140.00	El Dorado Diamond Springs	0	24,371	265	5,033	10	27	383	410	59.4
141.00	Unincorporated El Dorado County (Remainder Area)	0	2,082	1,974	80	21	49	2	51	41.0
142.00	Unincorporated El Dorado County (Remainder Area)	0	7,364	7,976	178	157	353	0	353	20.9
143.00	Unincorporated El Dorado County (Remainder Area)	0	3,601	3,742	133	93	209	4	213	16.9
144.00	Unincorporated El Dorado County (Remainder Area)	0	3,896	4,004	290	74	186	19	205	19.0
145.00	Unincorporated El Dorado County (Remainder Area)	0	802	837	22	30	69	0	69	11.7
146.00	El Dorado Diamond Springs	0	3,810	1,778	632	64	145	51	196	19.5
147.00	El Dorado Diamond Springs	0	4,298	4,544	135	159	359	0	359	12.0
148.00	Outside of County	0	189,218	257,141	6,738	2,250	5,293	137	5,430	34.8
149.00	Shingle Springs	0	6,891	1,697	1,466	37	98	112	210	32.8
150.00	Unincorporated El Dorado County (Remainder Area)	0	7,722	8,487	225	109	260	3	263	29.4
151.00	Unincorporated El Dorado County (Remainder Area)	0	1,453	2,003	20	23	67	0	67	21.6
152.00	Shingle Springs	0	9,916	6,134	1,454	122	315	99	414	24.0
153.00	Unincorporated El Dorado County (Remainder Area)	0	6,431	6,651	217	178	388	5	393	16.4
154.00	Unincorporated El Dorado County (Remainder Area)	0	3,340	3,259	235	84	196	16	212	15.7
155.00	Shingle Springs	0	2,686	3,144	57	62	161	0	161	16.6
156.00	Unincorporated El Dorado County (Remainder Area)	0	2,329	2,755	39	27	67	0	67	34.6

VTM Summary by Jurisdiction - 2018 Baseline Scenario

TAZ	Community Region	In the City of Placerville (1=Yes, 0=N)	Total OD VMT	Home-based PA VMT	Home-based Work PA VMT	Households	Population	Employment	Service Population	Total OD VMT per Service Population
157.00	El Dorado Hills	0	11,314	14,582	188	274	807	0	807	14.0
158.00	Cameron Park	0	22,047	24,487	1,060	598	1,373	72	1,445	15.3
159.00	Cameron Park	0	12,635	16,235	239	340	878	1	879	14.4
160.00	Shingle Springs	0	7,853	9,562	164	194	501	0	501	15.7
161.00	El Dorado Hills	0	6,106	7,825	93	105	283	0	283	21.6
162.00	El Dorado Hills	0	71,569	99,177	978	1,503	4,414	0	4,414	16.2
163.00	El Dorado Hills	0	350	364	39	7	21	4	25	14.2
164.00	El Dorado Hills	0	27,784	0	14,365	0	0	1,232	1,232	22.6
165.00	El Dorado Hills	0	16,363	19,623	373	373	997	0	997	16.4
166.00	Outside of County	0	41,447	42,198	1,373	749	1,892	49	1,941	21.4
167.00	El Dorado Hills	0	50,123	52,254	2,138	1,297	2,904	55	2,959	16.9
168.00	El Dorado Hills	0	30,546	36,220	944	1,125	2,519	9	2,528	12.1
169.00	El Dorado Hills	0	102,894	154	21,197	0	0	1,688	1,688	61.0
170.00	El Dorado Hills	0	27,560	0	15,243	0	0	1,357	1,357	20.3
171.00	El Dorado Hills	0	14,234	12,753	758	441	790	20	810	17.6
172.00	El Dorado Hills	0	8,204	0	1,963	0	0	168	168	48.8
173.00	El Dorado Hills	0	29,687	0	6,376	0	0	547	547	54.3
174.00	Unincorporated El Dorado County (Remainder Area)	0	2,218	1,539	249	15	37	11	48	45.9
175.00	Unincorporated El Dorado County (Remainder Area)	0	955	876	97	11	26	5	31	30.6
176.00	Unincorporated El Dorado County (Remainder Area)	0	2,048	2,324	41	29	69	0	69	29.6
177.00	Unincorporated El Dorado County (Remainder Area)	0	827	702	119	10	25	7	32	25.9
178.00	Unincorporated El Dorado County (Remainder Area)	0	2,085	2,421	40	30	77	0	77	27.0
179.00	Unincorporated El Dorado County (Remainder Area)	0	10	17	0	1	3	0	3	3.7
180.00	El Dorado Hills	0	3,243	3,924	54	58	149	0	149	21.7
181.00	El Dorado Hills	0	1,418	8	645	1	3	58	61	23.4
182.00	Cameron Park	0	51,882	68,033	795	1,186	3,202	0	3,202	16.2
183.00	Unincorporated El Dorado County (Remainder Area)	0	6,525	7,645	127	152	355	0	355	18.4
184.00	Cameron Park	0	28,763	20,492	3,325	357	964	300	1,264	22.8
185.00	Cameron Park	0	5,401	6,636	94	149	342	0	342	15.8
186.00	Cameron Park	0	647	102	236	3	7	28	35	18.5
187.00	Cameron Park	0	10,281	9,793	1,023	239	549	85	634	16.2
188.00	Cameron Park	0	7,327	7,048	803	188	432	69	501	14.6
189.00	Unincorporated El Dorado County (Remainder Area)	0	2,895	3,688	44	37	104	0	104	28.0
190.00	Unincorporated El Dorado County (Remainder Area)	0	11,290	14,830	175	237	663	0	663	17.0
191.00	El Dorado Hills	0	824	1,100	11	19	53	0	53	15.5
192.00	El Dorado Hills	0	1,093	1,444	15	25	70	0	70	15.7
193.00	El Dorado Hills	0	8,893	4,380	2,565	100	253	246	499	17.8
194.00	El Dorado Hills	0	18,209	23,760	280	439	1,285	0	1,285	14.2
195.00	El Dorado Hills	0	1,605	531	184	10	26	14	40	40.6
196.00	Outside of County	0	45,981	51,299	1,506	923	2,503	82	2,585	17.8
197.00	El Dorado Hills	0	3,954	4,957	65	86	219	0	219	18.0
198.00	El Dorado Hills	0	58,474	46,936	4,592	887	2,482	453	2,935	19.9
199.00	El Dorado Hills	0	11,088	3,692	1,539	62	173	120	293	37.8
200.00	El Dorado Hills	0	3,335	333	740	7	18	67	85	39.3
201.00	El Dorado Hills	0	13,472	8,479	2,757	150	439	301	740	18.2
202.00	El Dorado Hills	0	41,829	41,531	2,356	737	2,062	199	2,261	18.5
203.00	El Dorado Hills	0	52,615	66,781	1,839	1,043	3,061	139	3,200	16.4
204.00	El Dorado Hills	0	18,761	20,036	597	362	1,067	41	1,108	16.9
205.00	El Dorado Hills	0	628	0	288	0	0	30	30	20.9
206.00	El Dorado Hills	0	2,124	2,756	30	52	153	0	153	13.9
207.00	El Dorado Hills	0	15,051	19,923	231	296	869	0	869	17.3
208.00	Unincorporated El Dorado County (Remainder Area)	0	412	558	5	9	26	0	26	15.6
209.00	El Dorado Hills	0	2,999	3,557	172	55	161	14	175	17.1
210.00	El Dorado Hills	0	5,743	7,581	87	125	366	0	366	15.7
211.00	Unincorporated El Dorado County (Remainder Area)	0	167	231	2	4	11	0	11	15.0
212.00	El Dorado Hills	0	1,871	2,523	25	35	103	0	103	18.2
213.00	Unincorporated El Dorado County (Remainder Area)	0	6,812	8,992	101	116	323	0	323	21.1
214.00	Unincorporated El Dorado County (Remainder Area)	0	686	922	10	8	19	0	19	35.4
215.00	El Dorado Hills	0	6,138	8,031	95	113	316	0	316	19.4
216.00	Unincorporated El Dorado County (Remainder Area)	0	400	520	5	5	12	0	12	33.1
217.00	Unincorporated El Dorado County (Remainder Area)	0	740	957	10	11	31	0	31	24.0
218.00	Unincorporated El Dorado County (Remainder Area)	0	1,723	2,237	25	28	78	0	78	22.0
219.00	Unincorporated El Dorado County (Remainder Area)	0	4,456	2,399	1,004	28	78	77	155	28.8
220.00	Unincorporated El Dorado County (Remainder Area)	0	581	762	8	9	25	0	25	23.2
221.00	El Dorado Hills	0	43,247	59,070	587	876	2,359	0	2,359	18.3
222.00	Cameron Park	0	2,699	1,423	256	26	71	26	97	28.0
223.00	Cameron Park	0	4,072	5,524	52	103	279	0	279	14.6
224.00	Unincorporated El Dorado County (Remainder Area)	0	5,457	6,394	348	95	258	29	287	19.0
225.00	Unincorporated El Dorado County (Remainder Area)	0	11,249	7,664	978	92	270	79	349	32.2
226.00	Cameron Park	0	10,028	8,755	771	131	384	76	460	21.8
227.00	Cameron Park	0	182	177	13	5	12	2	14	12.9
228.00	Cameron Park	0	23,398	31,104	509	705	1,703	20	1,723	13.6
229.00	El Dorado Hills	0	405	556	4	9	24	0	24	16.7
230.00	El Dorado Hills	0	590	809	6	12	35	0	35	16.7
231.00	Unincorporated El Dorado County (Remainder Area)	0	1,019	332	239	5	15	28	43	23.9
232.00	Unincorporated El Dorado County (Remainder Area)	0	2,109	2,821	28	33	92	0	92	23.0
233.00	Cameron Park	0	6,653	3,846	768	92	211	101	312	21.3
234.00	Cameron Park	0	47,144	41,546	4,548	1,004	2,306	587	2,893	16.3

VMT Summary by Jurisdiction - 2018 Baseline Scenario

TAZ	Community Region	In the City of Placerville (1=Yes, 0=N)	Total OD VMT	Home-based PA VMT	Home-based Work PA VMT	Households	Population	Employment	Service Population	Total OD VMT per Service Population
235.00	Cameron Park	0	33,832	44,754	479	861	2,214	0	2,214	15.3
236.00	Cameron Park	0	17,939	24,296	298	468	1,204	9	1,213	14.8
237.00	Cameron Park	0	2,846	3,551	47	75	172	0	172	16.5
238.00	Cameron Park	0	15,143	13,696	2,017	280	676	199	875	17.3
239.00	Cameron Park	0	1,950	1,618	135	32	87	16	103	19.0
240.00	Unincorporated El Dorado County (Remainder Area)	0	7,287	9,730	107	127	345	0	345	21.1
241.00	Cameron Park	0	6,848	9,117	105	164	445	2	447	15.3
242.00	Cameron Park	0	806	1,102	9	22	60	0	60	13.5
243.00	Cameron Park	0	2,409	2,931	120	52	141	13	154	15.6
244.00	Unincorporated El Dorado County (Remainder Area)	0	1,391	1,801	23	22	57	0	57	24.6
245.00	Unincorporated El Dorado County (Remainder Area)	0	842	1,066	11	10	29	0	29	29.1
246.00	Unincorporated El Dorado County (Remainder Area)	0	4,452	6,056	59	63	182	0	182	24.4
247.00	Unincorporated El Dorado County (Remainder Area)	0	14,550	16,665	351	296	646	0	646	22.5
248.00	Unincorporated El Dorado County (Remainder Area)	0	10,727	13,056	226	185	441	0	441	24.3
249.00	Unincorporated El Dorado County (Remainder Area)	0	1,911	2,086	39	27	59	0	59	32.4
250.00	Unincorporated El Dorado County (Remainder Area)	0	3,223	3,854	63	53	123	0	123	26.2
251.00	Unincorporated El Dorado County (Remainder Area)	0	4,465	5,223	91	88	224	0	224	20.0
252.00	Unincorporated El Dorado County (Remainder Area)	0	20,232	24,935	422	434	1,130	0	1,130	17.9
253.00	Unincorporated El Dorado County (Remainder Area)	0	8,637	10,809	166	147	403	0	403	21.4
254.00	Unincorporated El Dorado County (Remainder Area)	0	6,155	7,315	128	116	295	0	295	20.9
255.00	Cameron Park	0	17,028	0	5,087	0	0	426	426	40.0
256.00	Cameron Park	0	46,408	1,915	13,815	47	121	1,042	1,163	39.9
257.00	Shingle Springs	0	30,259	6,774	11,179	153	389	960	1,349	22.4
258.00	Unincorporated El Dorado County (Remainder Area)	0	1,485	1,749	51	21	58	2	60	25.0
259.00	Unincorporated El Dorado County (Remainder Area)	0	1,819	2,262	31	30	78	0	78	23.3
260.00	Shingle Springs	0	5,677	58	1,817	2	4	146	150	37.7
261.00	Shingle Springs	0	15,334	4,173	3,626	92	252	282	534	28.7
262.00	Shingle Springs	0	12,901	4,871	3,014	121	308	238	546	23.6
263.00	Shingle Springs	0	6,135	4,995	534	108	296	35	331	18.5
264.00	Shingle Springs	0	4,761	2,290	629	50	137	45	182	26.2
265.00	Unincorporated El Dorado County (Remainder Area)	0	2,408	2,965	44	45	117	0	117	20.6
266.00	Unincorporated El Dorado County (Remainder Area)	0	2,362	2,170	117	42	92	4	96	24.7
267.00	Unincorporated El Dorado County (Remainder Area)	0	5,496	6,891	127	129	336	0	336	16.4
268.00	Unincorporated El Dorado County (Remainder Area)	0	3,278	3,761	133	69	180	6	186	17.7
269.00	Unincorporated El Dorado County (Remainder Area)	0	9,325	10,939	228	204	516	1	517	18.0
270.00	Unincorporated El Dorado County (Remainder Area)	0	2,473	3,221	42	44	113	0	113	21.8
271.00	Unincorporated El Dorado County (Remainder Area)	0	8,088	10,053	199	150	379	5	384	21.0
272.00	Unincorporated El Dorado County (Remainder Area)	0	6,800	7,760	363	131	347	23	370	18.4
273.00	Unincorporated El Dorado County (Remainder Area)	0	7,904	10,189	255	134	391	12	403	19.6
274.00	Unincorporated El Dorado County (Remainder Area)	0	15,445	13,859	1,331	233	618	99	717	21.6
275.00	Unincorporated El Dorado County (Remainder Area)	0	15,495	18,287	458	321	828	13	841	18.4
276.00	Cameron Park	0	9,014	10,844	268	224	541	12	553	16.3
277.00	Cameron Park	0	6,258	7,932	106	161	416	0	416	15.1
278.00	Unincorporated El Dorado County (Remainder Area)	0	5,210	6,797	84	91	247	0	247	21.1
279.00	Unincorporated El Dorado County (Remainder Area)	0	2,678	3,507	42	45	122	0	122	21.9
280.00	Unincorporated El Dorado County (Remainder Area)	0	1,778	2,200	33	37	98	0	98	18.1
281.00	Unincorporated El Dorado County (Remainder Area)	0	3,869	3,572	543	59	156	36	192	20.1
282.00	Unincorporated El Dorado County (Remainder Area)	0	1,747	2,152	33	39	103	0	103	16.9
283.00	Shingle Springs	0	16,088	3,776	2,073	0	0	161	161	99.9
284.00	Shingle Springs	0	1,621	1,091	305	25	65	25	90	18.1
285.00	Unincorporated El Dorado County (Remainder Area)	0	5,130	1,491	887	12	26	66	92	55.5
286.00	Unincorporated El Dorado County (Remainder Area)	0	1,776	2,318	29	36	95	0	95	18.6
287.00	Unincorporated El Dorado County (Remainder Area)	0	1,717	2,179	29	34	88	0	88	19.6
288.00	Unincorporated El Dorado County (Remainder Area)	0	2,632	3,324	46	51	135	0	135	19.5
289.00	Unincorporated El Dorado County (Remainder Area)	0	360	514	4	8	23	0	23	15.4
290.00	Unincorporated El Dorado County (Remainder Area)	0	2,416	3,228	37	44	129	0	129	18.8
291.00	Unincorporated El Dorado County (Remainder Area)	0	9,922	12,933	181	188	463	0	463	21.4
292.00	Unincorporated El Dorado County (Remainder Area)	0	4,576	6,311	64	72	210	0	210	21.8
293.00	Unincorporated El Dorado County (Remainder Area)	0	1,230	1,276	32	34	77	0	77	15.9
294.00	Unincorporated El Dorado County (Remainder Area)	0	4,021	4,645	94	97	247	0	247	16.3
295.00	Unincorporated El Dorado County (Remainder Area)	0	148,908	5,014	26,719	110	284	1,491	1,775	83.9
296.00	El Dorado Diamond Springs	0	9,633	6,665	855	117	305	56	361	26.7
297.00	Unincorporated El Dorado County (Remainder Area)	0	2,430	3,140	57	70	182	0	182	13.3
298.00	Unincorporated El Dorado County (Remainder Area)	0	3,313	3,810	75	79	206	0	206	16.1
299.00	Unincorporated El Dorado County (Remainder Area)	0	5,090	6,062	106	106	268	0	268	19.0
300.00	Unincorporated El Dorado County (Remainder Area)	0	1,197	1,390	26	28	71	0	71	16.9
301.00	Unincorporated El Dorado County (Remainder Area)	0	0	0	0	1	2	0	2	0.1
302.00	Unincorporated El Dorado County (Remainder Area)	0	3,967	2,475	500	57	130	33	163	24.4
303.00	El Dorado Diamond Springs	0	3,470	3,661	91	106	231	0	231	15.0
304.00	El Dorado Diamond Springs	0	6,356	379	2,386	12	27	224	251	25.3
305.00	El Dorado Diamond Springs	0	7,603	0	3,158	1	2	283	285	26.7
306.00	El Dorado Diamond Springs	0	1,629	375	629	10	22	55	77	21.2
307.00	El Dorado Diamond Springs	0	617	494	38	16	36	2	38	16.2
308.00	El Dorado Diamond Springs	0	272	273	15	11	25	1	26	10.5
309.00	El Dorado Diamond Springs	0	533	434	52	14	32	4	36	14.8
310.00	El Dorado Diamond Springs	0	4,146	794	1,294	26	59	122	181	22.9
311.00	El Dorado Diamond Springs	0	8,533	1,197	2,120	38	87	158	245	34.9
312.00	El Dorado Diamond Springs	0	870	891	49	31	70	3	73	11.9

VMT Summary by Jurisdiction - 2018 Baseline Scenario

TAZ	Community Region	In the City of Placerville (1=Yes, 0=N)	Total OD VMT	Home-based PA VMT	Home-based Work PA VMT	Households	Population	Employment	Service Population	Total OD VMT per Service Population
313.00	El Dorado Diamond Springs	0	23,390	4,175	6,912	38	99	506	605	38.7
314.00	El Dorado Diamond Springs	0	2,981	3,093	154	81	206	8	214	13.9
315.00	Outside of County	0	0	0	0	0	0	0	0	-
316.00	El Dorado Diamond Springs	0	342	346	9	13	30	0	30	11.5
317.00	El Dorado Diamond Springs	0	206	210	5	8	18	0	18	11.3
318.00	Unincorporated El Dorado County (Remainder Area)	0	4,322	4,680	137	128	326	2	328	13.2
319.00	El Dorado Diamond Springs	0	1,220	1,220	91	38	99	6	105	11.6
320.00	Unincorporated El Dorado County (Remainder Area)	0	5,096	2,179	537	18	44	39	83	61.1
321.00	Unincorporated El Dorado County (Remainder Area)	0	5,291	6,703	102	104	256	0	256	20.6
322.00	Unincorporated El Dorado County (Remainder Area)	0	7,460	8,020	553	153	387	33	420	17.8
323.00	Unincorporated El Dorado County (Remainder Area)	0	2,846	3,454	85	51	129	4	133	21.4
324.00	Unincorporated El Dorado County (Remainder Area)	0	3,638	4,777	61	64	165	0	165	22.1
325.00	Unincorporated El Dorado County (Remainder Area)	0	706	878	14	16	39	0	39	17.9
326.00	Unincorporated El Dorado County (Remainder Area)	0	2,171	2,731	54	49	121	1	122	17.8
327.00	Placerville	0	1,704	2,003	39	40	101	0	101	16.9
328.00	Unincorporated El Dorado County (Remainder Area)	0	847	998	18	19	48	0	48	17.7
329.00	Placerville	0	4,862	5,451	124	139	317	0	317	15.3
330.00	Unincorporated El Dorado County (Remainder Area)	0	2,701	3,124	65	73	184	0	184	14.7
331.00	Unincorporated El Dorado County (Remainder Area)	0	5,824	7,134	116	110	274	0	274	21.3
332.00	Unincorporated El Dorado County (Remainder Area)	0	1,541	1,805	36	47	104	0	104	14.8
333.00	Unincorporated El Dorado County (Remainder Area)	0	4,529	5,675	86	91	226	0	226	20.1
334.00	Unincorporated El Dorado County (Remainder Area)	0	3,809	1,175	1,315	26	58	110	168	22.7
335.00	Unincorporated El Dorado County (Remainder Area)	0	3,013	3,285	124	77	165	5	170	17.7
336.00	Unincorporated El Dorado County (Remainder Area)	0	1,225	1,475	25	30	70	0	70	17.4
337.00	Unincorporated El Dorado County (Remainder Area)	0	9,197	7,630	869	121	302	62	364	25.3
338.00	Unincorporated El Dorado County (Remainder Area)	0	14,133	17,909	370	322	831	14	845	16.7
339.00	Unincorporated El Dorado County (Remainder Area)	0	8,581	12,365	118	188	410	0	410	20.9
340.00	Unincorporated El Dorado County (Remainder Area)	0	6,896	8,586	224	93	205	14	219	31.5
341.00	Unincorporated El Dorado County (Remainder Area)	0	1,489	1,918	86	31	71	8	79	18.9
342.00	Unincorporated El Dorado County (Remainder Area)	0	2,620	3,271	48	48	124	0	124	21.2
343.00	Unincorporated El Dorado County (Remainder Area)	0	3,485	4,097	63	53	116	0	116	30.1
344.00	Unincorporated El Dorado County (Remainder Area)	0	3,762	4,481	68	55	120	0	120	31.3
345.00	Unincorporated El Dorado County (Remainder Area)	0	1,796	1,949	35	29	63	0	63	28.4
346.00	Unincorporated El Dorado County (Remainder Area)	0	1,272	1,399	24	22	49	0	49	25.7
347.00	Unincorporated El Dorado County (Remainder Area)	0	2,911	3,675	48	42	108	0	108	26.9
348.00	Unincorporated El Dorado County (Remainder Area)	0	2,799	2,993	63	49	110	0	110	25.4
349.00	Unincorporated El Dorado County (Remainder Area)	0	6,297	8,014	252	83	191	18	209	30.1
350.00	Unincorporated El Dorado County (Remainder Area)	0	1,179	1,682	17	22	48	0	48	24.5
351.00	Unincorporated El Dorado County (Remainder Area)	0	1,305	1,880	16	23	50	0	50	26.0
352.00	Unincorporated El Dorado County (Remainder Area)	0	1,857	2,624	24	29	63	0	63	29.3
353.00	Unincorporated El Dorado County (Remainder Area)	0	9,027	13,265	99	167	365	1	366	24.7
354.00	Unincorporated El Dorado County (Remainder Area)	0	5,501	3,517	746	53	116	77	193	28.5
355.00	Placerville	1	14,292	6,555	2,957	241	550	244	794	18.0
356.00	Placerville	1	2,499	2,652	73	91	195	0	195	12.8
357.00	Unincorporated El Dorado County (Remainder Area)	0	4,889	3,827	367	89	209	21	230	21.3
358.00	Placerville	0	5,870	2,945	1,187	81	190	98	288	20.4
359.00	Unincorporated El Dorado County (Remainder Area)	0	4,285	5,085	93	105	254	0	254	16.9
360.00	Unincorporated El Dorado County (Remainder Area)	0	5,338	5,780	239	98	237	10	247	21.6
361.00	Placerville	1	17,728	10,267	4,156	458	938	392	1,330	13.3
362.00	Placerville	1	46,119	5,945	10,928	252	591	876	1,467	31.4
363.00	Unincorporated El Dorado County (Remainder Area)	0	327	343	9	13	31	0	31	10.6
364.00	Placerville	0	4,044	3,540	416	138	328	30	358	11.3
365.00	El Dorado Diamond Springs	0	10,889	8,653	1,046	322	722	71	793	13.7
366.00	El Dorado Diamond Springs	0	380	274	42	15	31	4	35	10.8
367.00	El Dorado Diamond Springs	0	4,054	0	1,960	0	0	197	197	20.6
368.00	El Dorado Diamond Springs	0	1,589	1,730	48	68	149	0	149	10.7
369.00	El Dorado Diamond Springs	0	5,670	5,750	283	228	507	13	520	10.9
370.00	El Dorado Diamond Springs	0	6,432	0	3,038	0	0	303	303	21.2
371.00	El Dorado Diamond Springs	0	740	795	18	21	47	0	47	15.9
372.00	El Dorado Diamond Springs	0	16,774	7,739	2,417	195	433	211	644	26.0
373.00	El Dorado Diamond Springs	0	652	643	19	26	59	0	59	11.1
374.00	El Dorado Diamond Springs	0	414	329	29	13	28	2	30	13.6
375.00	El Dorado Diamond Springs	0	368	368	10	14	32	0	32	11.7
376.00	El Dorado Diamond Springs	0	973	935	57	34	77	3	80	12.2
377.00	El Dorado Diamond Springs	0	561	329	157	13	29	14	43	12.9
378.00	El Dorado Diamond Springs	0	667	652	19	27	59	0	59	11.3
379.00	El Dorado Diamond Springs	0	1,102	1,113	31	48	105	0	105	10.5
380.00	El Dorado Diamond Springs	0	256	245	7	12	26	0	26	9.7
381.00	El Dorado Diamond Springs	0	158	143	5	7	15	0	15	10.3
382.00	El Dorado Diamond Springs	0	261	239	8	11	24	0	24	10.8
383.00	Unincorporated El Dorado County (Remainder Area)	0	1,591	1,742	40	46	102	0	102	15.6
384.00	El Dorado Diamond Springs	0	3,654	3,970	95	120	267	0	267	13.7
385.00	El Dorado Diamond Springs	0	11,717	13,659	337	451	1,002	0	1,002	11.7
386.00	El Dorado Diamond Springs	0	2,657	2,922	67	90	200	0	200	13.3
387.00	El Dorado Diamond Springs	0	1,172	929	107	36	80	8	88	13.3
388.00	El Dorado Diamond Springs	0	6,359	0	3,067	0	0	303	303	21.0
389.00	El Dorado Diamond Springs	0	6,129	11	2,616	2	4	264	268	22.8
390.00	El Dorado Diamond Springs	0	4,307	3,894	359	182	379	23	402	10.7

VMT Summary by Jurisdiction - 2018 Baseline Scenario

TAZ	Community Region	In the City of Placerville (1=Yes, 0=N)	Total OD VMT	Home-based PA VMT	Home-based Work PA VMT	Households	Population	Employment	Service Population	Total OD VMT per Service Population
391.00	El Dorado Diamond Springs	0	2,173	196	547	11	23	54	77	28.3
392.00	El Dorado Diamond Springs	0	671	600	23	28	58	0	58	11.5
393.00	El Dorado Diamond Springs	0	9,002	6,354	1,004	268	605	68	673	13.4
394.00	El Dorado Diamond Springs	0	186	202	5	8	22	0	22	8.5
395.00	Placerville	1	62,226	1,584	26,085	74	166	2,253	2,419	25.7
396.00	El Dorado Diamond Springs	0	28,140	0	5,846	0	0	439	439	64.1
397.00	El Dorado Diamond Springs	0	1,329	1,264	69	50	114	3	117	11.4
398.00	El Dorado Diamond Springs	0	413	322	38	14	32	3	35	11.9
399.00	El Dorado Diamond Springs	0	1,126	1,133	32	43	97	0	97	11.6
400.00	El Dorado Diamond Springs	0	313	262	11	16	33	0	33	9.4
401.00	Placerville	0	8,987	658	2,628	28	63	213	276	32.6
402.00	El Dorado Diamond Springs	0	3,541	1,448	1,078	51	133	106	239	14.8
403.00	El Dorado Diamond Springs	0	23,814	3,632	7,792	124	258	654	912	26.1
404.00	El Dorado Diamond Springs	0	1,343	409	459	19	42	49	91	14.8
405.00	El Dorado Diamond Springs	0	169	150	5	9	20	0	20	8.6
406.00	El Dorado Diamond Springs	0	18,956	553	3,787	24	53	286	339	56.0
407.00	El Dorado Diamond Springs	0	9,540	18	3,373	1	2	309	311	30.7
408.00	El Dorado Diamond Springs	0	4,167	22	1,742	1	2	182	184	22.6
409.00	Placerville	0	18,695	3,018	5,656	104	248	445	693	27.0
410.00	El Dorado Diamond Springs	0	24,455	14,637	3,607	426	1,031	277	1,308	18.7
411.00	Placerville	1	50,523	6,155	13,292	298	712	1,271	1,983	25.5
412.00	Unincorporated El Dorado County (Remainder Area)	0	2,967	3,203	79	86	206	0	206	14.4
413.00	Placerville	0	3,607	3,787	102	126	301	0	301	12.0
414.00	El Dorado Diamond Springs	0	2,618	129	1,180	7	15	120	135	19.5
415.00	Unincorporated El Dorado County (Remainder Area)	0	434	442	12	18	40	0	40	10.7
416.00	El Dorado Diamond Springs	0	148	145	4	9	19	0	19	7.9
417.00	Placerville	1	9,685	1,098	2,868	45	114	278	392	24.7
418.00	Placerville	0	3,170	0	673	0	0	64	64	49.5
419.00	Placerville	1	3,283	0	844	0	0	85	85	38.6
420.00	Placerville	1	1,760	957	498	42	100	52	152	11.5
421.00	Placerville	1	1,662	1,578	97	68	163	5	168	9.9
422.00	Placerville	1	52,703	6,323	24,673	278	652	1,907	2,559	20.6
423.00	Unincorporated El Dorado County (Remainder Area)	0	460	482	12	20	48	0	48	9.6
424.00	Placerville	0	10,237	4,839	2,517	171	391	228	619	16.6
425.00	Placerville	0	52,855	32,203	5,947	1,167	2,617	563	3,180	16.6
426.00	Placerville	0	859	990	19	33	82	0	82	10.5
427.00	Unincorporated El Dorado County (Remainder Area)	0	3,962	4,548	92	93	232	0	232	17.1
428.00	Unincorporated El Dorado County (Remainder Area)	0	643	741	15	22	55	0	55	11.7
429.00	Unincorporated El Dorado County (Remainder Area)	0	1,310	1,650	34	35	83	0	83	15.9
430.00	Unincorporated El Dorado County (Remainder Area)	0	2,529	2,476	178	58	137	10	147	17.2
431.00	Placerville	1	1,794	471	655	22	45	60	105	17.1
432.00	Unincorporated El Dorado County (Remainder Area)	0	15,284	10,519	2,696	309	729	229	958	16.0
433.00	Placerville	1	10,428	9,659	707	481	1,041	36	1,077	9.7
434.00	Placerville	1	673	587	23	33	71	0	71	9.5
435.00	Placerville	1	1,186	645	243	36	77	27	104	11.4
436.00	Unincorporated El Dorado County (Remainder Area)	0	970	1,150	20	25	62	0	62	15.6
437.00	Unincorporated El Dorado County (Remainder Area)	0	5,377	5,676	248	117	287	12	299	18.0
438.00	Unincorporated El Dorado County (Remainder Area)	0	5,578	5,269	232	124	278	11	289	19.3
439.00	Unincorporated El Dorado County (Remainder Area)	0	5,421	6,310	172	156	350	3	353	15.4
440.00	Unincorporated El Dorado County (Remainder Area)	0	1,394	1,100	177	28	63	15	78	17.9
441.00	Placerville	1	362	377	9	12	29	0	29	12.6
442.00	Placerville	1	13,108	10,677	1,035	313	768	69	837	15.7
443.00	Unincorporated El Dorado County (Remainder Area)	0	1,458	1,567	36	38	85	0	85	17.1
444.00	Unincorporated El Dorado County (Remainder Area)	0	200	220	5	8	19	0	19	10.4
445.00	Placerville	0	1,044	902	151	23	56	11	67	15.5
446.00	Placerville	1	1,761	851	247	25	59	19	78	22.7
447.00	Unincorporated El Dorado County (Remainder Area)	0	3,244	3,964	67	76	189	0	189	17.1
448.00	Placerville	0	1,803	2,094	74	53	130	4	134	13.5
449.00	Unincorporated El Dorado County (Remainder Area)	0	540	573	14	14	30	0	30	18.0
450.00	Unincorporated El Dorado County (Remainder Area)	0	3,267	2,678	392	84	180	31	211	15.5
451.00	Unincorporated El Dorado County (Remainder Area)	0	980	1,034	25	27	58	0	58	16.9
452.00	Placerville	0	6,274	4,034	500	121	259	33	292	21.5
453.00	Placerville	1	2,919	3,086	120	145	310	1	311	9.4
454.00	Unincorporated El Dorado County (Remainder Area)	0	567	544	18	25	54	0	54	10.6
455.00	Unincorporated El Dorado County (Remainder Area)	0	2,712	3,062	67	73	172	0	172	15.8
456.00	Unincorporated El Dorado County (Remainder Area)	0	1,880	2,061	48	51	109	0	109	17.2
457.00	Unincorporated El Dorado County (Remainder Area)	0	2,808	3,060	129	62	137	5	142	19.8
458.00	Placerville	0	2,940	2,602	343	67	157	26	183	16.0
459.00	Placerville	0	309	353	7	11	26	0	26	12.0
460.00	Unincorporated El Dorado County (Remainder Area)	0	1,457	966	264	22	47	20	67	21.7
461.00	Unincorporated El Dorado County (Remainder Area)	0	1,567	222	616	6	14	59	73	21.4
462.00	Unincorporated El Dorado County (Remainder Area)	0	5,224	1,278	1,752	31	66	125	191	27.3
463.00	Unincorporated El Dorado County (Remainder Area)	0	4,473	7,256	39	85	194	0	194	23.0
464.00	Unincorporated El Dorado County (Remainder Area)	0	2,526	3,312	39	47	104	0	104	24.4
465.00	Unincorporated El Dorado County (Remainder Area)	0	3,956	5,701	114	58	134	16	150	26.4
466.00	Unincorporated El Dorado County (Remainder Area)	0	3,542	4,418	201	61	139	22	161	22.0
467.00	Unincorporated El Dorado County (Remainder Area)	0	2,484	3,848	23	39	89	0	89	27.9
468.00	Unincorporated El Dorado County (Remainder Area)	0	6,778	9,766	125	120	277	6	283	24.0

VMT Summary by Jurisdiction - 2018 Baseline Scenario

TAZ	Community Region	In the City of Placerville (1=Yes, 0=N)	Total OD VMT	Home-based PA VMT	Home-based Work PA VMT	Households	Population	Employment	Service Population	Total OD VMT per Service Population
469.00	Unincorporated El Dorado County (Remainder Area)	0	4,092	5,682	136	59	131	15	146	28.1
470.00	Unincorporated El Dorado County (Remainder Area)	0	2,031	3,078	27	32	73	1	74	27.4
471.00	Unincorporated El Dorado County (Remainder Area)	0	1,477	2,039	54	23	53	6	59	25.2
472.00	Unincorporated El Dorado County (Remainder Area)	0	1,953	2,297	146	26	59	20	79	24.6
473.00	Unincorporated El Dorado County (Remainder Area)	0	602	576	30	10	23	2	25	24.1
474.00	Unincorporated El Dorado County (Remainder Area)	0	1,692	2,178	28	37	81	0	81	20.9
475.00	Unincorporated El Dorado County (Remainder Area)	0	1,797	2,384	27	38	83	0	83	21.7
476.00	Unincorporated El Dorado County (Remainder Area)	0	859	1,123	12	16	41	0	41	20.8
477.00	Unincorporated El Dorado County (Remainder Area)	0	2,038	2,558	124	30	69	15	84	24.2
478.00	Unincorporated El Dorado County (Remainder Area)	0	1,481	1,914	24	30	66	0	66	22.5
479.00	Unincorporated El Dorado County (Remainder Area)	0	4,068	3,155	440	51	118	37	155	26.3
480.00	Unincorporated El Dorado County (Remainder Area)	0	1,298	1,999	13	20	46	0	46	28.4
481.00	Unincorporated El Dorado County (Remainder Area)	0	1,335	2,030	15	20	44	0	44	30.4
482.00	Unincorporated El Dorado County (Remainder Area)	0	5,633	7,942	92	74	163	3	166	34.0
483.00	Unincorporated El Dorado County (Remainder Area)	0	4,435	5,257	173	115	249	9	258	17.2
484.00	Unincorporated El Dorado County (Remainder Area)	0	6,755	5,646	945	91	227	114	341	19.8
485.00	Unincorporated El Dorado County (Remainder Area)	0	1,058	1,522	11	15	37	0	37	28.3
486.00	Unincorporated El Dorado County (Remainder Area)	0	4,063	5,882	47	69	156	0	156	26.1
487.00	Unincorporated El Dorado County (Remainder Area)	0	11,817	11,343	739	221	519	36	555	21.3
488.00	Unincorporated El Dorado County (Remainder Area)	0	5,531	7,566	86	107	242	0	242	22.9
489.00	Unincorporated El Dorado County (Remainder Area)	0	6,881	7,088	660	133	300	58	358	19.2
490.00	Unincorporated El Dorado County (Remainder Area)	0	1,174	1,529	19	24	60	0	60	19.6
491.00	Unincorporated El Dorado County (Remainder Area)	0	7,374	9,114	177	160	399	3	402	18.3
492.00	Unincorporated El Dorado County (Remainder Area)	0	5,053	4,473	408	71	176	31	207	24.4
493.00	Unincorporated El Dorado County (Remainder Area)	0	5,090	4,560	369	72	178	26	204	24.9
494.00	Unincorporated El Dorado County (Remainder Area)	0	3,256	3,963	138	68	170	10	180	18.1
495.00	Unincorporated El Dorado County (Remainder Area)	0	652	851	11	16	40	0	40	16.4
496.00	Unincorporated El Dorado County (Remainder Area)	0	7,363	4,566	830	81	201	67	268	27.5
497.00	Unincorporated El Dorado County (Remainder Area)	0	4,324	5,722	101	88	224	3	227	19.0
498.00	Unincorporated El Dorado County (Remainder Area)	0	3,446	4,471	104	70	158	6	164	21.0
499.00	Unincorporated El Dorado County (Remainder Area)	0	1,340	1,788	22	30	75	0	75	17.9
500.00	Unincorporated El Dorado County (Remainder Area)	0	4,091	1,341	603	11	26	51	77	53.3
501.00	Unincorporated El Dorado County (Remainder Area)	0	2,805	1,018	768	22	49	83	132	21.3
502.00	Unincorporated El Dorado County (Remainder Area)	0	7,007	7,684	351	117	272	18	290	24.2
503.00	Unincorporated El Dorado County (Remainder Area)	0	4,159	0	1,010	1	2	76	78	53.2
504.00	Unincorporated El Dorado County (Remainder Area)	0	6,094	6,503	344	141	313	19	332	18.4
505.00	Unincorporated El Dorado County (Remainder Area)	0	73	86	7	3	7	0	7	11.0
506.00	Unincorporated El Dorado County (Remainder Area)	0	1,026	1,245	22	28	62	0	62	16.5
507.00	Unincorporated El Dorado County (Remainder Area)	0	2,748	2,382	392	50	116	37	153	17.9
508.00	Unincorporated El Dorado County (Remainder Area)	0	6,688	3,507	1,838	85	184	186	370	18.1
509.00	Unincorporated El Dorado County (Remainder Area)	0	392	428	22	12	27	2	29	13.7
510.00	Unincorporated El Dorado County (Remainder Area)	0	3,230	3,509	157	92	199	10	209	15.5
511.00	Unincorporated El Dorado County (Remainder Area)	0	2,738	1,886	359	45	105	33	138	19.9
512.00	Unincorporated El Dorado County (Remainder Area)	0	2,833	1,982	367	37	86	27	113	25.1
513.00	Unincorporated El Dorado County (Remainder Area)	0	7,428	10,752	84	142	354	0	354	21.0
514.00	Unincorporated El Dorado County (Remainder Area)	0	31,897	46,989	311	622	1,551	0	1,551	20.6
515.00	Unincorporated El Dorado County (Remainder Area)	0	3,604	4,785	105	69	176	8	184	19.6
516.00	Unincorporated El Dorado County (Remainder Area)	0	8,117	11,779	87	142	362	0	362	22.4
517.00	Unincorporated El Dorado County (Remainder Area)	0	18,953	21,253	1,114	388	857	101	958	19.8
518.00	Unincorporated El Dorado County (Remainder Area)	0	11,917	15,759	307	289	671	17	688	17.3
519.00	Unincorporated El Dorado County (Remainder Area)	0	5,880	7,837	191	142	330	12	342	17.2
520.00	Unincorporated El Dorado County (Remainder Area)	0	11,943	16,149	268	266	617	12	629	19.0
521.00	Unincorporated El Dorado County (Remainder Area)	0	10,860	13,145	581	290	641	60	701	15.5
522.00	Unincorporated El Dorado County (Remainder Area)	0	5,096	7,230	64	85	221	0	221	23.1
523.00	Unincorporated El Dorado County (Remainder Area)	0	16,440	10,403	1,911	240	588	206	794	20.7
524.00	Unincorporated El Dorado County (Remainder Area)	0	14,687	12,653	1,114	205	490	103	593	24.8
525.00	Unincorporated El Dorado County (Remainder Area)	0	4,887	7,158	44	85	199	0	199	24.5
526.00	Unincorporated El Dorado County (Remainder Area)	0	245	336	3	5	12	0	12	20.1
527.00	Unincorporated El Dorado County (Remainder Area)	0	7,769	9,527	361	162	380	38	418	18.6
528.00	Unincorporated El Dorado County (Remainder Area)	0	59,936	84,546	793	1,001	2,429	72	2,501	24.0
529.00	Unincorporated El Dorado County (Remainder Area)	0	918	1,150	13	15	36	0	36	25.3
530.00	Unincorporated El Dorado County (Remainder Area)	0	12,922	17,323	192	191	462	0	462	28.0
531.00	Unincorporated El Dorado County (Remainder Area)	0	2,524	3,389	35	34	82	0	82	30.7
532.00	Unincorporated El Dorado County (Remainder Area)	0	3,996	5,157	59	61	147	0	147	27.1
533.00	Unincorporated El Dorado County (Remainder Area)	0	9,310	8,574	645	105	271	34	305	30.5
534.00	Unincorporated El Dorado County (Remainder Area)	0	3,782	4,952	52	53	128	0	128	29.5
535.00	Unincorporated El Dorado County (Remainder Area)	0	5,931	7,811	74	91	221	0	221	26.8
536.00	Unincorporated El Dorado County (Remainder Area)	0	5,088	6,583	64	82	200	0	200	25.5
537.00	Unincorporated El Dorado County (Remainder Area)	0	10,390	14,148	106	165	402	0	402	25.9
538.00	Unincorporated El Dorado County (Remainder Area)	0	3,965	3,049	304	44	107	22	129	30.8
539.00	Unincorporated El Dorado County (Remainder Area)	0	12,990	1,298	2,075	6	15	166	181	72.0
540.00	Unincorporated El Dorado County (Remainder Area)	0	2,856	0	572	0	0	53	53	53.9
541.00	Unincorporated El Dorado County (Remainder Area)	0	1,050	1,118	61	18	42	6	48	21.8
542.00	Unincorporated El Dorado County (Remainder Area)	0	3,610	3,094	413	52	123	37	160	22.6
543.00	Unincorporated El Dorado County (Remainder Area)	0	10,542	2,434	1,775	49	114	107	221	47.6
544.00	Unincorporated El Dorado County (Remainder Area)	0	679	496	104	9	21	8	29	23.4
545.00	Unincorporated El Dorado County (Remainder Area)	0	1,521	2,046	16	23	54	0	54	28.3
546.00	Unincorporated El Dorado County (Remainder Area)	0	4,811	6,428	54	61	143	0	143	33.8

VMT Summary by Jurisdiction - 2018 Baseline Scenario

TAZ	Community Region	In the City of Placerville (1=Yes, 0=N)	Total OD VMT	Home-based PA VMT	Home-based Work PA VMT	Households	Population	Employment	Service Population	Total OD VMT per Service Population
547.00	Unincorporated El Dorado County (Remainder Area)	0	4,019	523	481	10	23	46	69	57.9
548.00	Unincorporated El Dorado County (Remainder Area)	0	17,475	23,311	467	386	910	22	932	18.7
549.00	Unincorporated El Dorado County (Remainder Area)	0	2,160	2,718	39	42	99	0	99	21.8
550.00	Unincorporated El Dorado County (Remainder Area)	0	265	347	4	7	18	0	18	14.7
551.00	Unincorporated El Dorado County (Remainder Area)	0	5,421	2,524	783	41	105	54	159	34.0
552.00	Unincorporated El Dorado County (Remainder Area)	0	2,436	423	500	8	19	32	51	48.0
553.00	Unincorporated El Dorado County (Remainder Area)	0	1,568	2,058	26	32	75	0	75	21.0
554.00	Unincorporated El Dorado County (Remainder Area)	0	4,047	5,248	105	83	194	4	198	20.4
555.00	Unincorporated El Dorado County (Remainder Area)	0	1,654	2,238	24	34	80	0	80	20.6
556.00	Unincorporated El Dorado County (Remainder Area)	0	5,091	6,971	66	82	192	0	192	26.6
557.00	Unincorporated El Dorado County (Remainder Area)	0	1,694	2,093	31	35	82	1	83	20.5
558.00	Unincorporated El Dorado County (Remainder Area)	0	2,716	2,988	163	36	84	19	103	26.3
559.00	Unincorporated El Dorado County (Remainder Area)	0	1,381	1,831	17	25	59	0	59	23.6
560.00	Unincorporated El Dorado County (Remainder Area)	0	1,604	1,673	100	27	63	10	73	21.9
561.00	Unincorporated El Dorado County (Remainder Area)	0	1,182	1,578	18	22	52	0	52	22.7
562.00	Unincorporated El Dorado County (Remainder Area)	0	4,016	5,900	39	62	145	0	145	27.6
563.00	Unincorporated El Dorado County (Remainder Area)	0	2,211	3,362	17	32	71	0	71	31.3
564.00	Unincorporated El Dorado County (Remainder Area)	0	620	834	10	14	33	0	33	18.5
565.00	Unincorporated El Dorado County (Remainder Area)	0	2,632	3,669	38	56	129	0	129	20.4
566.00	Unincorporated El Dorado County (Remainder Area)	0	3,996	5,387	70	93	220	1	221	18.1
567.00	Unincorporated El Dorado County (Remainder Area)	0	671	816	25	18	42	2	44	15.4
568.00	Unincorporated El Dorado County (Remainder Area)	0	931	1,259	14	26	62	0	62	15.1
569.00	Unincorporated El Dorado County (Remainder Area)	0	3,705	2,852	298	61	144	31	175	21.1
570.00	Unincorporated El Dorado County (Remainder Area)	0	4,738	2,119	775	40	92	92	184	25.7
571.00	Unincorporated El Dorado County (Remainder Area)	0	1,371	1,843	22	33	76	0	76	18.0
572.00	Unincorporated El Dorado County (Remainder Area)	0	1,867	1,377	262	25	61	34	95	19.6
573.00	Unincorporated El Dorado County (Remainder Area)	0	6,504	7,840	121	89	197	2	199	32.7
574.00	Unincorporated El Dorado County (Remainder Area)	0	5,059	8,006	30	71	174	0	174	29.1
575.00	Unincorporated El Dorado County (Remainder Area)	0	2,777	4,117	16	29	71	0	71	39.1
576.00	Unincorporated El Dorado County (Remainder Area)	0	1,093	1,543	16	19	42	1	43	25.4
577.00	Unincorporated El Dorado County (Remainder Area)	0	753	1,117	7	13	29	0	29	26.2
578.00	Unincorporated El Dorado County (Remainder Area)	0	23,468	37,261	106	370	817	0	817	28.7
579.00	Unincorporated El Dorado County (Remainder Area)	0	3,788	5,279	100	38	96	12	108	34.9
580.00	Unincorporated El Dorado County (Remainder Area)	0	2,893	4,142	62	35	89	5	94	30.8
581.00	Unincorporated El Dorado County (Remainder Area)	0	4,278	5,106	291	43	95	32	127	33.8
582.00	Unincorporated El Dorado County (Remainder Area)	0	1,258	1,708	16	13	34	0	34	37.2
583.00	Unincorporated El Dorado County (Remainder Area)	0	27,736	43,328	212	352	774	10	784	35.4
584.00	Unincorporated El Dorado County (Remainder Area)	0	1,736	2,097	55	18	40	3	43	40.7
585.00	Unincorporated El Dorado County (Remainder Area)	0	9,569	14,366	78	124	273	0	273	35.1
586.00	Unincorporated El Dorado County (Remainder Area)	0	5,837	2,525	1,555	51	91	92	183	32.0
587.00	Unincorporated El Dorado County (Remainder Area)	0	2,277	3,414	17	39	99	0	99	22.9
588.00	Unincorporated El Dorado County (Remainder Area)	0	19,726	30,121	125	323	805	0	805	24.5
589.00	Unincorporated El Dorado County (Remainder Area)	0	393	627	2	3	12	0	12	32.7
590.00	Unincorporated El Dorado County (Remainder Area)	0	830	1,145	12	18	46	0	46	18.2
591.00	Unincorporated El Dorado County (Remainder Area)	0	86	122	1	3	8	0	8	11.3
592.00	Unincorporated El Dorado County (Remainder Area)	0	12,714	13,276	739	339	749	91	840	15.1
593.00	Unincorporated El Dorado County (Remainder Area)	0	6,940	9,089	265	151	382	28	410	16.9
594.00	Unincorporated El Dorado County (Remainder Area)	0	16,945	24,780	182	312	790	5	795	21.3
595.00	Unincorporated El Dorado County (Remainder Area)	0	1,939	1,825	265	25	56	31	87	22.2
596.00	Unincorporated El Dorado County (Remainder Area)	0	2,829	2,777	221	34	85	25	110	25.8
597.00	Unincorporated El Dorado County (Remainder Area)	0	11,029	4,036	1,914	106	234	278	512	21.5
598.00	Unincorporated El Dorado County (Remainder Area)	0	1,719	544	259	14	31	35	66	26.1
599.00	Unincorporated El Dorado County (Remainder Area)	0	712	969	11	17	38	0	38	18.9
600.00	Unincorporated El Dorado County (Remainder Area)	0	11,268	11,074	1,266	205	453	130	583	19.3
601.00	Unincorporated El Dorado County (Remainder Area)	0	1,338	1,903	4	10	22	0	22	60.9
602.00	Unincorporated El Dorado County (Remainder Area)	0	433	137	53	3	5	2	7	59.0
603.00	Unincorporated El Dorado County (Remainder Area)	0	906	729	84	11	20	2	22	42.0
604.00	Unincorporated El Dorado County (Remainder Area)	0	1,419	1,776	109	17	33	3	36	39.3
605.00	Unincorporated El Dorado County (Remainder Area)	0	1,653	1,766	86	18	38	2	40	41.3
606.00	Unincorporated El Dorado County (Remainder Area)	0	0	0	0	0	0	0	0	0
607.00	Unincorporated El Dorado County (Remainder Area)	0	3,530	4,854	12	19	49	0	49	71.5
608.00	Unincorporated El Dorado County (Remainder Area)	0	6	0	0	1	2	0	2	2.9
609.00	Unincorporated El Dorado County (Remainder Area)	0	3,028	3,208	117	34	72	4	76	40.0
610.00	El Dorado Hills	0	38,894	185	20,450	0	0	1,745	1,745	22.3
611.00	El Dorado Hills	0	315	0	10	153	0	1	1	315.1
612.00	El Dorado Hills	0	79,244	0	44,405	0	0	3,121	3,121	25.4
613.00	Unincorporated El Dorado County (Remainder Area)	0	71	67	1	2	5	0	5	13.8
614.00	El Dorado Hills	0	5,951	7,036	115	150	383	0	383	15.6
615.00	El Dorado Hills	0	12,122	9,014	1,032	150	402	75	477	25.4
616.00	El Dorado Hills	0	1,374	1,639	25	37	94	0	94	14.7
617.00	El Dorado Hills	0	20,608	12,689	1,251	187	547	118	665	31.0
618.00	El Dorado Hills	0	3,136	0	1,248	0	0	146	146	21.5
619.00	El Dorado Hills	0	3,458	0	1,252	0	0	151	151	22.9
620.00	El Dorado Hills	0	17,790	3,464	1,776	0	0	188	188	94.6
621.00	El Dorado Hills	0	14,299	18,797	223	327	957	0	957	14.9
622.00	El Dorado Hills	0	21,947	21,514	1,625	370	1,083	147	1,230	17.8
623.00	Unincorporated El Dorado County (Remainder Area)	0	393	0	173	0	0	16	16	24.5
624.00	El Dorado Hills	0	15,659	17,550	1,193	308	905	96	1,001	15.7

VMT Summary by Jurisdiction - 2018 Baseline Scenario

TAZ	Community Region	In the City of Placerville (1=Yes, 0=N	Total OD VMT	Home-based PA VMT	Home-Based Work PA VMT	Households	Population	Employment	Service Population	Total OD VMT per Service Population
625.00	El Dorado Hills	0	861	0	418	0	0	40	40	21.5
626.00	Unincorporated El Dorado County (Remainder Area)	0	8,700	7,509	1,120	164	383	98	481	18.1
627.00	Unincorporated El Dorado County (Remainder Area)	0	54,214	0	11,337	0	0	897	897	60.4
628.00	Unincorporated El Dorado County (Remainder Area)	0	0	0	0	0	0	0	0	-
629.00	Unincorporated El Dorado County (Remainder Area)	0	0	0	0	0	0	0	0	-
630.00	Unincorporated El Dorado County (Remainder Area)	0	0	0	0	0	0	0	0	-
631.00	Unincorporated El Dorado County (Remainder Area)	0	0	0	0	0	0	0	0	-
632.00	Unincorporated El Dorado County (Remainder Area)	0	1,446	1,742	25	37	94	0	94	15.4
633.00	Unincorporated El Dorado County (Remainder Area)	0	6,287	7,481	122	150	379	0	379	16.6
634.00	Unincorporated El Dorado County (Remainder Area)	0	6,451	7,748	122	150	379	0	379	17.0
635.00	Unincorporated El Dorado County (Remainder Area)	0	4,874	5,840	92	113	286	0	286	17.0
636.00	Unincorporated El Dorado County (Remainder Area)	0	4,366	6,094	81	120	322	0	322	13.6
637.00	Unincorporated El Dorado County (Remainder Area)	0	8,062	9,923	140	171	458	0	458	17.6
638.00	Unincorporated El Dorado County (Remainder Area)	0	1,037	1,266	16	23	62	0	62	16.8
639.00	Unincorporated El Dorado County (Remainder Area)	0	2,263	2,810	36	46	123	0	123	18.4
640.00	Unincorporated El Dorado County (Remainder Area)	0	7,666	9,534	125	176	472	0	472	16.2
641.00	Unincorporated El Dorado County (Remainder Area)	0	2,088	2,601	33	46	123	0	123	16.9
642.00	Unincorporated El Dorado County (Remainder Area)	0	28,454	33,516	1,269	637	1,708	93	1,801	15.8
643.00	Unincorporated El Dorado County (Remainder Area)	0	9,822	12,118	163	216	579	0	579	17.0
644.00	Unincorporated El Dorado County (Remainder Area)	0	2,922	3,676	47	76	194	0	194	15.1
645.00	Unincorporated El Dorado County (Remainder Area)	0	21,198	24,639	949	415	1,059	51	1,110	19.1
646.00	Unincorporated El Dorado County (Remainder Area)	0	8,819	11,040	154	192	490	0	490	18.0
647.00	Unincorporated El Dorado County (Remainder Area)	0	1,587	1,896	69	38	97	6	103	15.4
648.00	Unincorporated El Dorado County (Remainder Area)	0	1,814	2,169	46	38	97	2	99	18.3
649.00	Unincorporated El Dorado County (Remainder Area)	0	5,510	3,117	31	38	97	0	97	56.8
650.00	Outside of County	0	3,018,017	1,487,652	470,023	0	0	0	0	-
651.00	Outside of County	0	28,430	14,325	4,161	0	0	0	0	-
652.00	Outside of County	0	0	0	0	0	0	0	0	-
653.00	Outside of County	0	391,601	159,733	51,129	0	0	0	0	-
654.00	Outside of County	0	56,157	9,082	2,855	0	0	0	0	-
655.00	Outside of County	0	269,259	107,794	35,163	0	0	0	0	-
656.00	Outside of County	0	76,873	18,147	8,671	0	0	0	0	-
657.00	Outside of County	0	186,257	8,193	3,831	0	0	0	0	-
658.00	Outside of County	0	0	0	0	0	0	0	0	-
659.00	Outside of County	0	7,525	3,130	1,406	0	0	0	0	-
660.00	Outside of County	0	164,217	81,865	31,549	0	0	0	0	-
661.00	Outside of County	0	156,422	71,575	25,672	0	0	0	0	-
662.00	Outside of County	0	700,690	338,333	119,222	0	0	0	0	-
663.00	Outside of County	0	679,400	227,123	80,896	0	0	0	0	-
664.00	Outside of County	0	347,429	190,135	54,774	0	0	0	0	-
665.00	Outside of County	0	199,364	79,618	30,980	0	0	0	0	-
666.00	Outside of County	0	88,161	45,079	14,335	0	0	0	0	-
667.00	Outside of County	0	0	0	0	0	0	0	0	-
668.00	Outside of County	0	512,377	310,784	0	0	0	0	0	-
669.00	Outside of County	0	0	0	0	0	0	0	0	-
670.00	Outside of County	0	0	0	0	0	0	0	0	-
671.00	Outside of County	0	169,913	96,013	23,735	0	0	0	0	-
672.00	Outside of County	0	33,262	34,250	0	0	0	0	0	-
673.00	Outside of County	0	24,884	14,900	0	0	0	0	0	-
674.00	Outside of County	0	355,415	29,972	0	0	0	0	0	-

2040 Baseline Scenario

VMT Summary by Jurisdiction - 2040 Baseline Scenario

Jurisdiction	VMT Estimates			VMT Efficiency Metrics			Population Details				
	Total OD VMT	Home-based PA VMT	Home-based Work PA VMT	Total VMT per Service Population	Home-based VMT per Capita	Home-based Work VMT per Employee	Total Households	Total Population	Total Employment	Total Service Population	Persons Per Household
City of Placerville	403,646	62,940	105,579	24.8	8.2	12.2	3,429	7,658	8,649	16,307	2.23
Unincorporated El Dorado County	5,042,237	3,102,953	675,594	21.2	17.1	12.0	73,092	181,914	56,413	238,327	2.49
			Threshold (85% of Unincorporated El Dorado County)		14.5	10.2					

VMT Summary by Jurisdiction - 2040 Baseline Scenario

TAZ	Community Region	In the City of Placerville (1=Yes, 0=N)	Total OD VMT	Home-based PA VMT	Home-Based Work PA VMT	Households	Population	Employment	Service Population	Total OD VMT per Service Population
1.00	Unincorporated El Dorado County (Remainder Area)	0	5,577	1,771	819	47	99	36	135	41.3
2.00	Unincorporated El Dorado County (Remainder Area)	0	23,283	24,630	870	592	1,338	77	1,415	16.5
3.00	Unincorporated El Dorado County (Remainder Area)	0	5,275	6,532	98	74	180	0	180	29.4
4.00	Unincorporated El Dorado County (Remainder Area)	0	1,065	1,368	17	16	35	0	35	30.7
5.00	Unincorporated El Dorado County (Remainder Area)	0	2,584	3,591	26	33	73	0	73	35.4
6.00	Unincorporated El Dorado County (Remainder Area)	0	13,805	15,958	505	366	847	14	861	16.0
7.00	Unincorporated El Dorado County (Remainder Area)	0	24,308	26,914	1,345	565	1,223	92	1,315	18.5
8.00	Unincorporated El Dorado County (Remainder Area)	0	11,267	575	1,969	15	38	129	167	67.6
9.00	Unincorporated El Dorado County (Remainder Area)	0	25,132	30,522	627	559	1,400	13	1,413	17.8
10.00	Outside of County	0	108,486	87,346	11,383	2,178	5,588	1,056	6,644	16.3
11.00	Outside of County	0	111,997	80,769	13,767	2,148	5,511	1,297	6,808	16.5
12.00	Outside of County	0	58,773	44,883	4,878	1,179	3,234	437	3,671	16.0
13.00	Outside of County	0	34,464	40,043	1,540	906	2,458	99	2,557	13.5
14.00	Outside of County	0	59,225	68,150	1,704	1,511	4,120	78	4,198	14.1
15.00	Outside of County	0	3,041	3,912	59	58	166	0	166	18.4
16.00	Outside of County	0	56,181	21,685	7,600	659	1,614	689	2,303	24.4
17.00	Outside of County	0	161,000	141,146	14,049	2,811	7,160	1,363	8,523	18.9
18.00	Outside of County	0	84,904	96,958	3,631	1,930	4,652	246	4,898	17.3
19.00	Outside of County	0	10,270	5,762	1,091	96	217	103	320	32.1
20.00	Outside of County	0	7,630	143	4,060	2	7	283	290	26.3
21.00	Outside of County	0	26,219	73	13,535	2	4	1,082	1,086	24.1
22.00	Outside of County	0	1,683	10	335	1	1	21	22	76.5
23.00	Outside of County	0	29,007	12,699	3,659	115	322	261	583	49.7
24.00	Outside of County	0	4,209	3,133	139	133	133	0	133	31.6
25.00	Outside of County	0	0	0	0	0	0	0	0	-
26.00	Outside of County	0	109,636	103,251	7,988	2,238	5,070	642	5,712	19.2
27.00	Outside of County	0	8,221	76	3,043	2	5	338	343	24.0
28.00	Outside of County	0	240,481	201,753	17,253	4,828	12,553	1,923	14,476	16.6
29.00	Outside of County	0	8,677	11,086	163	170	486	0	486	17.9
30.00	Outside of County	0	71,035	73,528	5,820	1,194	3,041	368	3,409	20.8
31.00	Outside of County	0	10,189	5,261	599	41	106	44	150	67.7
32.00	Outside of County	0	30,011	38,869	687	692	1,811	21	1,832	16.4
33.00	Outside of County	0	38,665	48,142	1,368	857	2,183	69	2,252	17.2
34.00	Outside of County	0	6,133	5,984	702	69	156	32	188	32.6
35.00	Outside of County	0	30,842	37,467	774	812	2,092	0	2,092	14.7
36.00	Outside of County	0	37,373	45,280	905	910	2,318	0	2,318	16.1
37.00	Outside of County	0	58,191	2,570	21,985	57	142	1,643	1,785	32.6
38.00	Outside of County	0	6,657	3,876	635	57	142	45	187	35.7
39.00	Outside of County	0	16,965	14,560	2,117	514	1,180	181	1,361	12.5
40.00	Outside of County	0	75,695	22,144	16,170	851	1,972	1,905	3,877	19.5
41.00	Outside of County	0	35,443	24,462	7,537	592	1,368	567	1,935	18.3
42.00	Outside of County	0	175,509	97,906	24,675	2,081	5,108	1,911	7,019	25.0
43.00	Outside of County	0	34,551	40,416	973	849	2,170	46	2,216	15.6
44.00	Outside of County	0	110,572	81,356	8,862	1,827	4,654	791	5,445	20.3
45.00	Outside of County	0	72,610	23,160	12,084	846	1,936	1,262	3,198	22.7
46.00	Outside of County	0	5,984	6,531	150	164	375	0	375	15.9
47.00	Outside of County	0	201,201	9,498	80,144	284	681	5,991	6,672	30.2
48.00	Outside of County	0	48,147	42,713	3,724	1,211	3,071	266	3,337	14.4
49.00	Outside of County	0	109,811	586	49,788	18	45	4,248	4,293	25.6
50.00	Outside of County	0	73,223	36,351	21,786	981	2,487	1,736	4,223	17.3
51.00	Outside of County	0	97,988	51,789	15,576	1,710	4,116	1,373	5,489	17.9
52.00	Outside of County	0	30,503	15,044	3,151	279	629	279	908	33.6
53.00	Outside of County	0	78,930	47,997	10,799	1,399	3,606	983	4,589	17.2
54.00	Outside of County	0	59,817	22,507	22,177	494	1,220	1,748	2,968	20.2
55.00	Outside of County	0	76,816	30,242	13,824	639	1,471	1,127	2,598	29.6
56.00	Outside of County	0	36,016	40,247	1,285	872	2,337	56	2,393	15.0
57.00	Outside of County	0	107,258	24,206	46,054	660	1,466	4,152	5,618	19.1
58.00	Outside of County	0	36,017	26,091	4,381	613	1,587	352	1,939	18.6
59.00	Outside of County	0	45,084	90	26,765	2	5	2,191	2,196	20.5
60.00	Outside of County	0	67,902	8,286	30,755	240	512	2,711	3,223	21.1
61.00	Outside of County	0	140,399	87,296	22,426	2,381	5,595	1,810	7,405	19.0
62.00	Outside of County	0	51,641	1,929	23,725	33	110	2,000	2,110	24.5
63.00	Outside of County	0	65,971	5,287	26,981	143	350	2,462	2,812	23.5
64.00	Outside of County	0	128,949	73,483	20,622	2,031	5,053	1,733	6,786	19.0
65.00	Outside of County	0	5,599	6,327	125	127	328	0	328	17.1
66.00	Outside of County	0	37,694	28,192	4,165	887	2,117	331	2,448	15.4
67.00	Outside of County	0	117,020	21,912	38,405	633	1,374	3,381	4,755	24.6
68.00	Outside of County	0	38,606	12,450	10,773	453	946	1,002	1,948	19.8
69.00	Outside of County	0	240,406	69,515	96,278	1,950	5,172	7,364	12,536	19.2
70.00	Outside of County	0	160,478	1,049	96,174	15	38	7,503	7,541	21.3
71.00	Outside of County	0	216,856	131,337	32,088	2,596	6,730	2,417	9,147	23.7
72.00	Outside of County	0	269,467	750	154,094	0	0	10,084	10,084	26.7
73.00	Outside of County	0	96,236	0	60,285	0	0	4,612	4,612	20.9
74.00	Outside of County	0	134,490	17,437	65,999	546	1,335	5,255	6,590	20.4

VTM Summary by Jurisdiction - 2040 Baseline Scenario

TAZ	Community Region	In the City of Placerville (1=Yes, 0=N)	Total OD VMT	Home-based PA VMT	Home-Based Work PA VMT	Households	Population	Employment	Service Population	Total OD VMT per Service Population
75.00	Outside of County	0	84,202	62,232	16,925	1,946	4,535	1,072	5,607	15.0
76.00	Outside of County	0	27,691	16,903	3,797	497	1,333	313	1,646	16.8
77.00	Outside of County	0	80,840	41,776	19,346	1,068	2,684	1,384	4,068	19.9
78.00	Outside of County	0	70,420	0	20,196	1	2	1,777	1,779	39.6
79.00	Outside of County	0	75,763	58,024	9,204	1,345	3,258	620	3,878	19.5
80.00	Outside of County	0	33,570	0	16,311	0	0	1,306	1,306	25.7
81.00	Outside of County	0	178,581	0	99,760	0	0	7,809	7,809	22.9
82.00	Outside of County	0	52,351	0	25,971	0	0	2,171	2,171	24.1
83.00	Outside of County	0	51,010	34,487	6,753	590	1,536	460	1,996	25.6
84.00	Outside of County	0	51,746	42,015	4,072	1,305	3,049	306	3,355	15.4
85.00	Outside of County	0	54,629	45,545	4,618	1,261	3,154	354	3,508	15.6
86.00	Outside of County	0	84,779	60,757	8,187	1,996	4,538	681	5,219	16.2
87.00	Outside of County	0	63,414	50,564	7,466	1,845	3,996	613	4,609	13.8
88.00	Outside of County	0	71,073	42,292	8,187	1,184	2,955	696	3,651	19.5
89.00	Outside of County	0	18,652	0	6,015	0	0	455	455	41.0
90.00	Outside of County	0	56,882	2,014	28,031	92	157	2,453	2,610	21.8
91.00	Outside of County	0	99,198	13,519	36,251	389	997	3,846	4,843	20.5
92.00	Outside of County	0	50,863	47,767	2,466	1,234	2,964	133	3,097	16.4
93.00	Outside of County	0	93,216	64,870	18,649	1,374	3,459	1,484	4,943	18.9
94.00	Outside of County	0	1,125	102	456	2	4	41	45	25.0
95.00	Outside of County	0	119,957	0	63,185	0	0	4,542	4,542	26.4
96.00	Outside of County	0	160,963	53,684	54,076	1,026	2,520	3,884	6,404	25.1
97.00	Outside of County	0	57,299	51,467	4,469	1,030	2,624	349	2,973	19.3
98.00	Outside of County	0	84,308	13,260	27,261	375	984	2,705	3,689	22.9
99.00	Outside of County	0	71,250	27,674	23,074	806	1,976	2,391	4,367	16.3
100.00	Outside of County	0	21,474	26,993	440	470	1,178	0	1,178	18.2
101.00	Outside of County	0	54,838	41,910	8,797	869	2,253	822	3,075	17.8
102.00	Outside of County	0	22,160	5,203	6,155	92	237	467	704	31.5
103.00	Outside of County	0	96,154	107,011	3,994	2,474	5,823	281	6,104	15.8
104.00	Outside of County	0	60,057	9,222	12,931	184	451	868	1,319	45.5
105.00	Outside of County	0	40,776	52,407	879	1,011	2,513	10	2,523	16.2
106.00	Outside of County	0	6,839	0	3,166	0	0	283	283	24.2
107.00	Outside of County	0	296,406	40,382	94,449	1,362	3,008	7,445	10,453	28.4
108.00	Outside of County	0	27,008	16,940	5,680	370	988	479	1,467	18.4
109.00	Outside of County	0	16,618	0	7,326	0	0	563	563	29.5
110.00	Outside of County	0	62,156	8,647	28,456	209	495	2,207	2,702	23.0
111.00	Outside of County	0	81,795	7,429	15,287	223	512	1,049	1,561	52.4
112.00	Outside of County	0	133,552	30,397	26,842	763	2,056	2,119	4,175	32.0
113.00	Outside of County	0	53,819	115	23,681	0	0	2,386	2,386	22.6
114.00	Outside of County	0	36,060	29,492	6,410	809	2,141	572	2,713	13.3
115.00	Outside of County	0	153,182	86,205	20,787	1,900	4,875	1,584	6,459	23.7
116.00	Outside of County	0	2,991	0	1,474	0	0	116	116	25.8
117.00	Outside of County	0	51,596	17,174	15,342	327	920	1,448	2,368	21.8
118.00	Outside of County	0	76,582	80,927	3,240	2,338	6,182	191	6,373	12.0
119.00	Outside of County	0	133,930	7,155	62,174	216	540	6,222	6,762	19.8
120.00	Outside of County	0	176,902	0	43,368	0	0	4,669	4,669	37.9
121.00	Outside of County	0	137,388	48,395	19,509	1,513	3,882	1,917	5,799	23.7
122.00	Outside of County	0	56,501	14,997	10,481	533	1,248	1,125	2,373	23.8
123.00	Outside of County	0	28,595	6,998	5,098	200	547	536	1,083	26.4
124.00	Outside of County	0	52,817	48,084	2,776	1,044	2,229	168	2,397	22.0
125.00	Outside of County	0	27,933	9,995	5,545	414	817	583	1,400	20.0
126.00	Outside of County	0	16,243	4,837	2,898	156	342	274	616	26.4
127.00	Outside of County	0	38,646	33,709	2,382	870	1,855	169	2,024	19.1
128.00	Outside of County	0	66,050	47,193	6,765	1,262	2,600	538	3,138	21.0
129.00	Outside of County	0	41,333	43,608	1,825	1,045	2,302	117	2,419	17.1
130.00	Outside of County	0	21,004	9,167	2,657	342	786	298	1,084	19.4
131.00	Outside of County	0	47,353	14,668	11,269	494	1,013	1,272	2,285	20.7
132.00	Outside of County	0	27,968	23,222	2,759	556	1,258	235	1,493	18.7
133.00	Outside of County	0	118,100	58,239	14,396	2,077	5,182	1,628	6,810	17.3
134.00	Outside of County	0	61,149	30,010	18,017	1,074	2,483	1,578	4,061	15.1
135.00	Outside of County	0	50,360	0	27,533	0	0	2,740	2,740	18.4
136.00	Outside of County	0	25,821	27,605	1,369	661	1,688	93	1,781	14.5
137.00	Outside of County	0	112,329	102,589	6,994	2,426	6,986	595	7,581	14.8
138.00	El Dorado Diamond Springs	0	21,919	6,082	4,329	264	577	297	874	25.1
139.00	El Dorado Diamond Springs	0	10,536	1,345	1,705	67	144	156	300	35.1
140.00	El Dorado Diamond Springs	0	56,900	127	10,262	10	22	811	833	68.3
141.00	Unincorporated El Dorado County (Remainder Area)	0	1,488	1,667	28	21	49	0	49	30.3
142.00	Unincorporated El Dorado County (Remainder Area)	0	6,586	6,517	171	156	347	0	347	19.0
143.00	Unincorporated El Dorado County (Remainder Area)	0	4,208	3,324	255	108	240	12	252	16.7
144.00	Unincorporated El Dorado County (Remainder Area)	0	4,019	3,572	339	80	200	21	221	18.2
145.00	Unincorporated El Dorado County (Remainder Area)	0	742	650	25	30	70	0	70	10.6
146.00	El Dorado Diamond Springs	0	6,251	2,345	1,107	114	261	98	359	17.4
147.00	El Dorado Diamond Springs	0	3,727	3,553	131	165	378	0	378	9.8
148.00	Outside of County	0	155,420	185,969	5,362	2,264	5,302	120	5,422	28.7

VMT Summary by Jurisdiction - 2040 Baseline Scenario

TAZ	Community Region	In the City of Placerville (1=Yes, 0=N)	Total OD VMT	Home-based PA VMT	Home-Based Work PA VMT	Households	Population	Employment	Service Population	Total OD VMT per Service Population
149.00	Shingle Springs	0	16,644	1,750	3,538	53	149	287	436	38.2
150.00	Unincorporated El Dorado County (Remainder Area)	0	6,010	6,830	131	107	254	0	254	23.7
151.00	Unincorporated El Dorado County (Remainder Area)	0	1,302	1,727	19	23	67	0	67	19.5
152.00	Shingle Springs	0	34,226	6,129	5,240	201	488	370	858	39.9
153.00	Unincorporated El Dorado County (Remainder Area)	0	8,548	8,130	247	290	623	0	623	13.7
154.00	Unincorporated El Dorado County (Remainder Area)	0	6,923	7,061	192	254	597	0	597	11.6
155.00	Shingle Springs	0	5,210	5,654	133	154	406	0	406	12.8
156.00	Unincorporated El Dorado County (Remainder Area)	0	2,047	2,316	57	27	68	1	69	29.7
157.00	El Dorado Hills	0	8,646	10,861	168	273	790	0	790	10.9
158.00	Cameron Park	0	17,384	18,613	505	624	1,431	11	1,442	12.1
159.00	Cameron Park	0	15,343	14,559	1,449	446	1,082	114	1,196	12.8
160.00	Shingle Springs	0	18,392	16,609	1,167	504	1,223	70	1,293	14.2
161.00	El Dorado Hills	0	11,353	14,244	210	290	754	0	754	15.1
162.00	El Dorado Hills	0	57,372	77,615	887	1,503	4,465	0	4,465	12.8
163.00	El Dorado Hills	0	37,646	7,638	5,100	165	490	438	928	40.6
164.00	El Dorado Hills	0	61,232	0	32,391	0	0	3,124	3,124	19.6
165.00	El Dorado Hills	0	17,367	20,569	424	551	1,369	0	1,369	12.7
166.00	Outside of County	0	28,692	30,496	1,012	766	1,965	50	2,015	14.2
167.00	El Dorado Hills	0	47,835	46,337	2,359	1,520	3,531	111	3,641	13.1
168.00	El Dorado Hills	0	26,965	29,653	1,084	1,133	2,632	35	2,667	10.1
169.00	El Dorado Hills	0	118,869	5,595	25,708	208	517	2,484	3,001	39.6
170.00	El Dorado Hills	0	46,923	722	23,705	26	65	2,562	2,627	17.9
171.00	El Dorado Hills	0	16,341	16,278	1,064	441	1,081	68	1,148	14.2
172.00	El Dorado Hills	0	9,465	0	1,696	0	0	158	158	59.9
173.00	El Dorado Hills	0	46,417	0	11,158	0	0	1,140	1,140	40.7
174.00	Unincorporated El Dorado County (Remainder Area)	0	3,863	1,487	1,078	15	38	54	92	42.1
175.00	Unincorporated El Dorado County (Remainder Area)	0	2,612	630	484	10	24	22	46	57.1
176.00	Unincorporated El Dorado County (Remainder Area)	0	3,211	3,633	70	58	137	0	137	23.4
177.00	Unincorporated El Dorado County (Remainder Area)	0	11,090	8,569	1,814	147	370	130	500	22.2
178.00	Unincorporated El Dorado County (Remainder Area)	0	4,884	5,616	138	87	223	3	226	21.6
179.00	Unincorporated El Dorado County (Remainder Area)	0	737	932	12	21	55	0	55	13.5
180.00	El Dorado Hills	0	18,216	22,374	354	450	1,155	0	1,155	15.8
181.00	El Dorado Hills	0	6,992	5,404	692	120	315	61	376	18.6
182.00	Cameron Park	0	39,176	47,651	767	1,244	3,262	0	3,262	12.0
183.00	Unincorporated El Dorado County (Remainder Area)	0	11,007	11,993	270	354	832	0	832	13.2
184.00	Cameron Park	0	39,181	16,173	4,511	417	1,093	425	1,518	25.8
185.00	Cameron Park	0	3,898	4,376	86	152	349	0	349	11.2
186.00	Cameron Park	0	50,840	4,599	8,898	170	390	896	1,286	39.5
187.00	Cameron Park	0	10,759	7,112	1,208	247	566	104	670	16.0
188.00	Cameron Park	0	6,611	5,630	598	213	489	49	538	12.3
189.00	Unincorporated El Dorado County (Remainder Area)	0	2,454	3,141	40	36	100	0	100	24.4
190.00	Unincorporated El Dorado County (Remainder Area)	0	10,416	13,307	182	255	712	0	712	14.6
191.00	El Dorado Hills	0	1,437	1,825	24	39	109	0	109	13.2
192.00	El Dorado Hills	0	866	1,089	14	25	69	0	69	12.5
193.00	El Dorado Hills	0	14,290	5,231	3,682	156	406	361	768	18.6
194.00	El Dorado Hills	0	15,034	19,467	268	439	1,297	0	1,297	11.6
195.00	El Dorado Hills	0	9,027	469	2,007	10	26	176	203	44.5
196.00	Outside of County	0	52,397	59,847	1,724	1,148	3,198	97	3,295	15.9
197.00	El Dorado Hills	0	3,186	3,921	56	85	225	0	225	14.2
198.00	El Dorado Hills	0	69,020	39,116	6,079	887	2,476	623	3,099	22.3
199.00	El Dorado Hills	0	11,332	2,877	1,620	62	173	143	316	35.9
200.00	El Dorado Hills	0	6,394	305	1,223	7	19	121	140	45.8
201.00	El Dorado Hills	0	20,651	6,786	2,765	150	443	269	712	29.0
202.00	El Dorado Hills	0	37,475	35,429	2,120	762	2,127	169	2,296	16.3
203.00	El Dorado Hills	0	51,666	65,660	1,162	1,300	3,762	43	3,805	13.6
204.00	El Dorado Hills	0	17,153	16,147	639	362	1,048	48	1,096	15.6
205.00	El Dorado Hills	0	504	0	244	0	0	30	30	16.8
206.00	El Dorado Hills	0	1,622	2,074	28	51	148	0	148	11.0
207.00	El Dorado Hills	0	12,923	16,554	220	304	880	0	880	14.7
208.00	Unincorporated El Dorado County (Remainder Area)	0	325	424	5	9	26	0	26	12.5
209.00	El Dorado Hills	0	11,559	4,446	1,414	88	254	118	372	31.1
210.00	El Dorado Hills	0	6,340	8,147	109	162	479	0	479	13.2
211.00	Unincorporated El Dorado County (Remainder Area)	0	135	178	2	4	11	0	11	11.9
212.00	El Dorado Hills	0	2,394	3,100	38	53	153	0	153	15.6
213.00	Unincorporated El Dorado County (Remainder Area)	0	9,180	11,783	154	193	534	0	534	17.2
214.00	Unincorporated El Dorado County (Remainder Area)	0	2,328	3,353	31	31	76	0	76	30.8
215.00	El Dorado Hills	0	6,798	8,623	121	148	413	0	413	16.5
216.00	Unincorporated El Dorado County (Remainder Area)	0	1,749	2,460	26	23	56	0	56	31.2
217.00	Unincorporated El Dorado County (Remainder Area)	0	587	759	9	11	31	0	31	19.1
218.00	Unincorporated El Dorado County (Remainder Area)	0	1,510	1,891	26	28	78	0	78	19.3
219.00	Unincorporated El Dorado County (Remainder Area)	0	3,903	4,955	67	69	191	0	191	20.4
220.00	Unincorporated El Dorado County (Remainder Area)	0	471	632	6	9	25	0	25	18.9
221.00	El Dorado Hills	0	37,326	48,591	581	999	2,596	0	2,596	14.4
222.00	Cameron Park	0	2,165	1,463	427	34	90	58	148	14.6

VMT Summary by Jurisdiction - 2040 Baseline Scenario

TAZ	Community Region	In the City of Placerville (1=Yes, 0=N)	Total OD VMT	Home-based PA VMT	Home-Based Work PA VMT	Households	Population	Employment	Service Population	Total OD VMT per Service Population
223.00	Cameron Park	0	5,504	7,081	79	174	461	0	461	11.9
224.00	Unincorporated El Dorado County (Remainder Area)	0	8,565	7,314	500	144	382	37	419	20.5
225.00	Unincorporated El Dorado County (Remainder Area)	0	23,221	10,893	2,967	147	424	277	702	33.1
226.00	Cameron Park	0	27,514	26,959	1,255	550	1,591	118	1,709	16.1
227.00	Cameron Park	0	8,651	10,994	207	281	689	10	699	12.4
228.00	Cameron Park	0	20,463	24,983	508	724	1,775	25	1,800	11.4
229.00	El Dorado Hills	0	41,462	34,471	2,382	793	2,061	237	2,298	18.0
230.00	El Dorado Hills	0	22,862	27,784	343	557	1,655	0	1,655	13.8
231.00	Unincorporated El Dorado County (Remainder Area)	0	4,978	6,651	73	134	388	0	388	12.8
232.00	Unincorporated El Dorado County (Remainder Area)	0	4,539	5,862	73	87	241	0	241	18.9
233.00	Cameron Park	0	8,471	3,660	748	116	266	100	366	23.1
234.00	Cameron Park	0	55,511	33,426	5,094	1,085	2,488	670	3,158	17.6
235.00	Cameron Park	0	42,235	54,330	640	1,322	3,580	2	3,582	11.8
236.00	Cameron Park	0	14,727	19,307	262	473	1,281	9	1,290	11.4
237.00	Cameron Park	0	2,247	2,615	46	78	179	0	179	12.6
238.00	Cameron Park	0	39,546	15,069	5,313	415	1,018	527	1,545	25.6
239.00	Cameron Park	0	2,338	3,345	35	86	228	0	228	10.3
240.00	Unincorporated El Dorado County (Remainder Area)	0	6,561	8,295	109	137	363	0	363	18.1
241.00	Cameron Park	0	14,966	7,538	1,277	181	480	151	631	23.7
242.00	Cameron Park	0	698	904	9	24	64	0	64	11.0
243.00	Cameron Park	0	2,017	2,585	32	61	162	1	163	12.4
244.00	Unincorporated El Dorado County (Remainder Area)	0	3,006	3,713	57	51	128	0	128	23.5
245.00	Unincorporated El Dorado County (Remainder Area)	0	772	999	11	10	30	0	30	25.7
246.00	Unincorporated El Dorado County (Remainder Area)	0	3,912	5,184	56	63	189	0	189	20.7
247.00	Unincorporated El Dorado County (Remainder Area)	0	13,625	14,348	352	296	636	0	636	21.4
248.00	Unincorporated El Dorado County (Remainder Area)	0	13,273	10,381	942	182	431	39	470	28.2
249.00	Unincorporated El Dorado County (Remainder Area)	0	3,358	1,860	529	26	56	25	81	41.5
250.00	Unincorporated El Dorado County (Remainder Area)	0	2,870	3,279	60	53	124	0	124	23.1
251.00	Unincorporated El Dorado County (Remainder Area)	0	5,625	6,213	136	139	363	0	363	15.5
252.00	Unincorporated El Dorado County (Remainder Area)	0	24,724	28,716	576	666	1,756	0	1,756	14.1
253.00	Unincorporated El Dorado County (Remainder Area)	0	7,485	8,850	159	149	410	0	410	18.3
254.00	Unincorporated El Dorado County (Remainder Area)	0	5,268	5,898	122	119	311	0	311	16.9
255.00	Cameron Park	0	64,954	0	14,885	0	0	1,405	1,405	46.2
256.00	Cameron Park	0	44,527	1,998	10,490	72	175	872	1,047	42.5
257.00	Shingle Springs	0	62,227	15,348	14,601	511	1,335	1,312	2,647	23.5
258.00	Unincorporated El Dorado County (Remainder Area)	0	2,120	2,523	40	36	99	0	99	21.4
259.00	Unincorporated El Dorado County (Remainder Area)	0	2,603	3,101	52	50	132	0	132	19.8
260.00	Shingle Springs	0	27,087	140	5,665	5	15	441	456	59.4
261.00	Shingle Springs	0	27,150	3,584	4,859	121	333	388	721	37.7
262.00	Shingle Springs	0	40,675	5,472	6,539	203	530	514	1,044	39.0
263.00	Shingle Springs	0	10,047	3,816	1,485	121	333	119	452	22.2
264.00	Shingle Springs	0	7,892	3,089	1,056	97	267	82	349	22.6
265.00	Unincorporated El Dorado County (Remainder Area)	0	1,956	2,209	43	44	116	0	116	16.9
266.00	Unincorporated El Dorado County (Remainder Area)	0	6,118	1,664	666	41	88	33	121	50.5
267.00	Unincorporated El Dorado County (Remainder Area)	0	8,695	10,038	219	240	633	0	633	13.7
268.00	Unincorporated El Dorado County (Remainder Area)	0	3,023	3,094	171	72	190	10	200	15.1
269.00	Unincorporated El Dorado County (Remainder Area)	0	13,580	9,332	1,442	217	558	81	639	21.2
270.00	Unincorporated El Dorado County (Remainder Area)	0	6,207	2,667	678	54	135	39	174	35.7
271.00	Unincorporated El Dorado County (Remainder Area)	0	9,840	9,935	735	172	442	50	492	20.0
272.00	Unincorporated El Dorado County (Remainder Area)	0	9,795	6,482	806	145	407	55	462	21.2
273.00	Unincorporated El Dorado County (Remainder Area)	0	7,439	8,885	376	138	400	22	422	17.6
274.00	Unincorporated El Dorado County (Remainder Area)	0	21,558	18,879	1,567	411	1,153	122	1,275	16.9
275.00	Unincorporated El Dorado County (Remainder Area)	0	14,758	17,112	337	379	971	0	971	15.2
276.00	Cameron Park	0	28,055	18,733	2,074	535	1,312	179	1,491	18.8
277.00	Cameron Park	0	4,944	5,796	100	176	427	0	427	11.6
278.00	Unincorporated El Dorado County (Remainder Area)	0	5,749	5,977	217	100	265	10	275	20.9
279.00	Unincorporated El Dorado County (Remainder Area)	0	2,919	3,719	49	55	146	0	146	20.0
280.00	Unincorporated El Dorado County (Remainder Area)	0	1,438	1,677	31	37	103	0	103	14.0
281.00	Unincorporated El Dorado County (Remainder Area)	0	4,881	4,202	427	85	238	28	266	18.3
282.00	Unincorporated El Dorado County (Remainder Area)	0	1,390	1,617	30	39	109	0	109	12.7
283.00	Shingle Springs	0	15,332	3,049	2,225	0	0	197	197	77.8
284.00	Shingle Springs	0	4,299	1,009	657	36	87	53	140	30.6
285.00	Unincorporated El Dorado County (Remainder Area)	0	14,061	2,737	2,962	53	154	233	387	36.3
286.00	Unincorporated El Dorado County (Remainder Area)	0	1,660	2,071	30	36	101	0	101	16.4
287.00	Unincorporated El Dorado County (Remainder Area)	0	1,395	1,685	27	34	87	0	87	16.0
288.00	Unincorporated El Dorado County (Remainder Area)	0	2,174	2,688	40	50	140	0	140	15.5
289.00	Unincorporated El Dorado County (Remainder Area)	0	320	421	5	8	23	0	23	13.8
290.00	Unincorporated El Dorado County (Remainder Area)	0	2,045	2,614	35	44	128	0	128	16.0
291.00	Unincorporated El Dorado County (Remainder Area)	0	12,413	15,726	238	254	647	0	647	19.2
292.00	Unincorporated El Dorado County (Remainder Area)	0	4,243	5,672	64	72	209	0	209	20.3
293.00	Unincorporated El Dorado County (Remainder Area)	0	1,294	1,289	36	41	90	0	90	14.4
294.00	Unincorporated El Dorado County (Remainder Area)	0	4,477	4,692	122	129	321	0	321	14.0
295.00	Unincorporated El Dorado County (Remainder Area)	0	62,264	4,926	22,499	110	282	1,540	1,822	34.2
296.00	El Dorado Diamond Springs	0	52,128	6,599	9,732	188	496	729	1,225	42.6

VTM Summary by Jurisdiction - 2040 Baseline Scenario

TAZ	Community Region	In the City of Placerville (1=Yes, 0=N)	Total OD VMT	Home-based PA VMT	Home-Based Work PA VMT	Households	Population	Employment	Service Population	Total OD VMT per Service Population
297.00	Unincorporated El Dorado County (Remainder Area)	0	2,262	2,673	62	79	208	0	208	10.9
298.00	Unincorporated El Dorado County (Remainder Area)	0	2,829	3,081	71	79	208	0	208	13.6
299.00	Unincorporated El Dorado County (Remainder Area)	0	4,994	5,716	112	114	293	0	293	17.0
300.00	Unincorporated El Dorado County (Remainder Area)	0	1,728	1,917	41	45	116	0	116	14.9
301.00	Unincorporated El Dorado County (Remainder Area)	0	624	549	41	20	44	3	47	13.4
302.00	Unincorporated El Dorado County (Remainder Area)	0	3,867	2,605	208	89	194	10	204	18.9
303.00	El Dorado Diamond Springs	0	4,188	2,682	443	106	228	28	255	16.4
304.00	El Dorado Diamond Springs	0	8,292	283	2,652	12	26	269	296	28.1
305.00	El Dorado Diamond Springs	0	10,709	0	4,971	1	2	536	539	19.9
306.00	El Dorado Diamond Springs	0	7,895	3,170	1,348	128	275	110	386	20.5
307.00	El Dorado Diamond Springs	0	2,949	2,816	92	112	257	0	257	11.5
308.00	El Dorado Diamond Springs	0	239	245	6	12	28	0	28	8.7
309.00	El Dorado Diamond Springs	0	808	720	26	34	74	0	74	10.9
310.00	El Dorado Diamond Springs	0	13,788	638	2,504	29	66	220	286	48.2
311.00	El Dorado Diamond Springs	0	3,547	1,728	438	75	164	33	197	18.0
312.00	El Dorado Diamond Springs	0	9,915	6,814	976	310	711	71	782	12.7
313.00	El Dorado Diamond Springs	0	23,526	3,405	7,013	71	178	534	712	33.0
314.00	El Dorado Diamond Springs	0	10,542	2,505	1,454	100	249	103	352	30.0
315.00	Outside of County	0	0	0	0	0	0	0	0	-
316.00	El Dorado Diamond Springs	0	674	642	22	31	68	0	68	10.0
317.00	El Dorado Diamond Springs	0	140	126	4	8	17	0	17	8.0
318.00	Unincorporated El Dorado County (Remainder Area)	0	8,111	4,743	732	182	452	41	493	16.4
319.00	El Dorado Diamond Springs	0	1,396	1,289	45	57	143	0	143	9.8
320.00	Unincorporated El Dorado County (Remainder Area)	0	4,885	1,581	810	19	48	61	109	44.7
321.00	Unincorporated El Dorado County (Remainder Area)	0	5,212	6,158	137	116	295	2	297	17.5
322.00	Unincorporated El Dorado County (Remainder Area)	0	10,673	10,591	570	242	623	26	649	16.5
323.00	Unincorporated El Dorado County (Remainder Area)	0	8,272	3,756	1,838	67	172	139	311	26.6
324.00	Unincorporated El Dorado County (Remainder Area)	0	7,025	3,631	697	73	183	39	222	31.7
325.00	Unincorporated El Dorado County (Remainder Area)	0	717	836	16	20	51	0	51	14.1
326.00	Unincorporated El Dorado County (Remainder Area)	0	2,083	2,471	49	57	145	0	145	14.4
327.00	Placerville	0	3,209	3,505	82	84	210	0	210	15.3
328.00	Unincorporated El Dorado County (Remainder Area)	0	696	793	16	19	48	0	48	14.6
329.00	Placerville	0	4,820	4,856	140	156	360	0	360	13.4
330.00	Unincorporated El Dorado County (Remainder Area)	0	3,484	3,705	94	109	273	0	273	12.8
331.00	Unincorporated El Dorado County (Remainder Area)	0	6,120	6,990	140	130	325	0	325	18.8
332.00	Unincorporated El Dorado County (Remainder Area)	0	1,432	1,528	38	47	105	0	105	13.6
333.00	Unincorporated El Dorado County (Remainder Area)	0	3,938	4,510	87	91	225	0	225	17.5
334.00	Unincorporated El Dorado County (Remainder Area)	0	1,640	1,002	256	26	58	18	76	21.5
335.00	Unincorporated El Dorado County (Remainder Area)	0	2,801	3,021	73	76	163	0	163	17.2
336.00	Unincorporated El Dorado County (Remainder Area)	0	1,045	1,118	26	30	66	0	66	15.8
337.00	Unincorporated El Dorado County (Remainder Area)	0	10,198	6,044	1,758	124	304	128	432	23.6
338.00	Unincorporated El Dorado County (Remainder Area)	0	13,834	15,709	397	350	900	11	911	15.2
339.00	Unincorporated El Dorado County (Remainder Area)	0	9,273	12,029	145	224	508	0	508	18.3
340.00	Unincorporated El Dorado County (Remainder Area)	0	8,019	5,276	510	95	202	30	232	34.5
341.00	Unincorporated El Dorado County (Remainder Area)	0	1,630	1,556	172	34	75	16	91	18.0
342.00	Unincorporated El Dorado County (Remainder Area)	0	2,375	2,733	49	48	123	0	123	19.2
343.00	Unincorporated El Dorado County (Remainder Area)	0	4,958	5,767	91	78	177	0	177	28.1
344.00	Unincorporated El Dorado County (Remainder Area)	0	5,861	6,947	107	92	208	0	208	28.1
345.00	Unincorporated El Dorado County (Remainder Area)	0	2,005	2,121	39	34	77	0	77	26.1
346.00	Unincorporated El Dorado County (Remainder Area)	0	1,267	1,247	28	23	51	0	51	24.8
347.00	Unincorporated El Dorado County (Remainder Area)	0	2,642	3,127	49	42	108	0	108	24.5
348.00	Unincorporated El Dorado County (Remainder Area)	0	2,505	2,468	59	48	107	0	107	23.5
349.00	Unincorporated El Dorado County (Remainder Area)	0	8,160	4,922	577	94	193	34	227	35.9
350.00	Unincorporated El Dorado County (Remainder Area)	0	987	1,147	17	20	45	0	45	21.8
351.00	Unincorporated El Dorado County (Remainder Area)	0	1,469	1,853	23	31	70	0	70	20.9
352.00	Unincorporated El Dorado County (Remainder Area)	0	2,102	2,701	31	38	86	0	86	24.4
353.00	Unincorporated El Dorado County (Remainder Area)	0	10,678	10,292	512	200	453	43	496	21.5
354.00	Unincorporated El Dorado County (Remainder Area)	0	7,011	4,699	456	68	154	43	197	35.6
355.00	Placerville	1	27,205	5,137	4,963	257	594	387	981	27.7
356.00	Placerville	1	2,711	2,556	91	109	235	0	235	11.6
357.00	Unincorporated El Dorado County (Remainder Area)	0	8,042	4,243	728	133	294	42	336	23.9
358.00	Placerville	0	10,297	3,363	1,630	128	283	123	406	25.4
359.00	Unincorporated El Dorado County (Remainder Area)	0	3,540	3,686	94	105	247	0	247	14.3
360.00	Unincorporated El Dorado County (Remainder Area)	0	4,180	4,550	98	97	228	0	228	18.3
361.00	Placerville	1	26,989	10,058	4,607	570	1,189	370	1,558	17.3
362.00	Placerville	1	46,670	3,856	7,966	194	457	616	1,073	43.5
363.00	Unincorporated El Dorado County (Remainder Area)	0	416	428	0	19	48	0	48	8.7
364.00	Placerville	0	4,535	3,718	415	173	439	28	466	9.7
365.00	El Dorado Diamond Springs	0	24,235	9,333	2,984	541	1,147	223	1,370	17.7
366.00	El Dorado Diamond Springs	0	10,584	1,561	1,636	108	232	146	378	28.0
367.00	El Dorado Diamond Springs	0	7,168	0	3,549	0	0	398	398	18.0
368.00	El Dorado Diamond Springs	0	4,905	1,336	823	68	157	81	238	20.6
369.00	El Dorado Diamond Springs	0	14,199	8,875	1,412	485	1,088	114	1,202	11.8
370.00	El Dorado Diamond Springs	0	6,930	78	2,913	0	0	317	317	21.9

VTM Summary by Jurisdiction - 2040 Baseline Scenario

TAZ	Community Region	In the City of Placerville (1=Yes, 0=N)	Total OD VMT	Home-based PA VMT	Home-Based Work PA VMT	Households	Population	Employment	Service Population	Total OD VMT per Service Population
371.00	El Dorado Diamond Springs	0	2,152	2,077	61	69	155	0	155	13.9
372.00	El Dorado Diamond Springs	0	28,663	14,060	3,147	559	1,254	296	1,550	18.5
373.00	El Dorado Diamond Springs	0	556	494	18	27	62	0	62	9.0
374.00	El Dorado Diamond Springs	0	1,046	276	116	14	32	10	42	24.8
375.00	El Dorado Diamond Springs	0	361	329	11	15	34	0	34	10.5
376.00	El Dorado Diamond Springs	0	1,492	726	219	34	78	17	95	15.7
377.00	El Dorado Diamond Springs	0	723	318	170	14	32	16	48	15.0
378.00	El Dorado Diamond Springs	0	547	518	16	27	62	0	62	8.8
379.00	El Dorado Diamond Springs	0	941	874	29	48	111	0	111	8.5
380.00	El Dorado Diamond Springs	0	196	186	6	12	28	0	28	7.1
381.00	El Dorado Diamond Springs	0	115	111	3	7	16	0	16	7.2
382.00	El Dorado Diamond Springs	0	222	184	8	11	25	0	25	8.7
383.00	Unincorporated El Dorado County (Remainder Area)	0	2,357	2,392	64	80	179	0	179	13.1
384.00	El Dorado Diamond Springs	0	4,504	4,469	123	174	390	0	390	11.5
385.00	El Dorado Diamond Springs	0	14,274	13,898	540	600	1,346	14	1,360	10.5
386.00	El Dorado Diamond Springs	0	2,238	2,243	60	90	202	0	202	11.1
387.00	El Dorado Diamond Springs	0	3,281	744	471	36	81	44	124	26.4
388.00	El Dorado Diamond Springs	0	5,459	0	2,606	0	0	278	278	19.6
389.00	El Dorado Diamond Springs	0	5,903	19	2,148	2	5	240	245	24.1
390.00	El Dorado Diamond Springs	0	7,345	4,866	735	311	670	54	724	10.1
391.00	El Dorado Diamond Springs	0	6,028	144	968	11	24	92	116	52.0
392.00	El Dorado Diamond Springs	0	1,014	475	89	28	60	5	66	15.5
393.00	El Dorado Diamond Springs	0	25,639	4,760	3,793	281	645	288	932	27.5
394.00	El Dorado Diamond Springs	0	6,140	111	2,051	8	18	168	186	33.0
395.00	Placerville	1	80,005	1,459	29,650	98	206	2,613	2,819	28.4
396.00	El Dorado Diamond Springs	0	30,664	0	5,532	0	0	425	425	72.2
397.00	El Dorado Diamond Springs	0	1,453	905	120	50	109	7	116	12.5
398.00	El Dorado Diamond Springs	0	1,155	266	144	14	32	11	43	26.7
399.00	El Dorado Diamond Springs	0	959	834	33	43	99	0	99	9.7
400.00	El Dorado Diamond Springs	0	7,340	210	1,237	16	35	97	132	55.8
401.00	Placerville	0	26,880	942	4,574	57	121	337	458	58.7
402.00	El Dorado Diamond Springs	0	4,675	2,567	1,032	137	344	103	447	10.5
403.00	El Dorado Diamond Springs	0	31,547	2,590	12,686	124	267	906	1,174	26.9
404.00	El Dorado Diamond Springs	0	1,727	303	333	19	44	32	76	22.8
405.00	El Dorado Diamond Springs	0	1,669	148	251	9	21	21	41	40.2
406.00	El Dorado Diamond Springs	0	26,221	386	4,385	24	55	339	395	66.5
407.00	El Dorado Diamond Springs	0	16,201	554	3,223	39	84	285	369	43.9
408.00	El Dorado Diamond Springs	0	5,521	0	2,366	1	2	279	281	19.6
409.00	Placerville	0	37,977	0	8,041	162	410	610	1,019	37.3
410.00	El Dorado Diamond Springs	0	40,316	14,331	5,587	602	1,418	423	1,840	21.9
411.00	Placerville	1	55,481	5,299	11,419	335	793	982	1,775	31.3
412.00	Unincorporated El Dorado County (Remainder Area)	0	3,441	3,309	105	114	271	0	271	12.7
413.00	Placerville	0	4,918	4,594	170	199	472	1	473	10.4
414.00	El Dorado Diamond Springs	0	20,103	92	5,325	7	15	561	576	34.9
415.00	Unincorporated El Dorado County (Remainder Area)	0	437	320	42	18	38	4	42	10.3
416.00	El Dorado Diamond Springs	0	267	129	54	9	19	7	26	10.1
417.00	Placerville	1	22,868	912	4,798	55	124	424	548	41.8
418.00	Placerville	1	5,504	0	1,376	0	0	130	130	42.3
419.00	Placerville	1	6,891	0	1,208	0	0	112	112	61.6
420.00	Placerville	1	5,272	970	1,322	56	132	117	249	21.2
421.00	Placerville	1	2,553	1,466	406	81	191	28	219	11.7
422.00	Placerville	1	67,392	5,183	31,184	303	714	2,392	3,106	21.7
423.00	Unincorporated El Dorado County (Remainder Area)	0	448	391	26	21	49	1	50	9.0
424.00	Placerville	0	25,597	5,377	4,430	252	582	351	934	27.4
425.00	Placerville	0	67,430	28,934	8,086	1,390	3,090	730	3,820	17.7
426.00	Placerville	0	706	726	18	32	80	0	80	8.8
427.00	Unincorporated El Dorado County (Remainder Area)	0	3,813	4,038	100	102	255	0	255	15.0
428.00	Unincorporated El Dorado County (Remainder Area)	0	551	584	14	22	55	0	55	10.0
429.00	Unincorporated El Dorado County (Remainder Area)	0	1,193	1,395	35	35	87	0	87	13.8
430.00	Unincorporated El Dorado County (Remainder Area)	0	3,098	2,008	547	59	146	44	190	16.3
431.00	Placerville	1	13,596	511	2,247	28	59	167	226	60.1
432.00	Unincorporated El Dorado County (Remainder Area)	0	15,626	10,622	3,103	363	900	241	1,140	13.7
433.00	Placerville	1	16,918	10,023	2,268	678	1,398	175	1,572	10.8
434.00	Placerville	1	828	640	30	44	95	0	95	8.7
435.00	Placerville	1	1,290	671	231	47	100	27	127	10.2
436.00	Unincorporated El Dorado County (Remainder Area)	0	1,146	1,171	49	32	79	2	81	14.2
437.00	Unincorporated El Dorado County (Remainder Area)	0	5,360	5,919	131	147	371	0	371	14.5
438.00	Unincorporated El Dorado County (Remainder Area)	0	5,837	4,262	505	143	303	32	335	17.4
439.00	Unincorporated El Dorado County (Remainder Area)	0	9,608	4,644	1,525	169	359	90	449	21.4
440.00	Unincorporated El Dorado County (Remainder Area)	0	5,939	863	1,570	31	66	111	177	33.6
441.00	Placerville	1	399	393	11	15	35	0	35	11.4
442.00	Placerville	1	13,545	9,872	968	350	882	56	939	14.4
443.00	Unincorporated El Dorado County (Remainder Area)	0	1,946	1,882	56	59	125	0	125	15.5
444.00	Unincorporated El Dorado County (Remainder Area)	0	273	179	17	8	19	1	20	13.7

VTM Summary by Jurisdiction - 2040 Baseline Scenario

TAZ	Community Region	In the City of Placerville (1=Yes, 0=N)	Total OD VMT	Home-based PA VMT	Home-Based Work PA VMT	Households	Population	Employment	Service Population	Total OD VMT per Service Population
445.00	Placerville	0	839	789	56	26	65	3	68	12.3
446.00	Placerville	1	4,234	763	694	28	65	53	119	35.7
447.00	Unincorporated El Dorado County (Remainder Area)	0	8,302	3,155	1,566	81	199	116	314	26.4
448.00	Placerville	0	1,804	2,034	52	64	161	0	161	11.2
449.00	Unincorporated El Dorado County (Remainder Area)	0	465	476	12	14	30	0	30	15.5
450.00	Unincorporated El Dorado County (Remainder Area)	0	2,337	2,203	75	84	180	0	180	13.0
451.00	Unincorporated El Dorado County (Remainder Area)	0	894	868	26	27	58	0	58	15.4
452.00	Placerville	0	6,873	3,649	920	150	321	66	387	17.7
453.00	Placerville	1	3,297	3,171	139	182	391	0	391	8.4
454.00	Unincorporated El Dorado County (Remainder Area)	0	543	478	19	28	59	0	59	9.2
455.00	Unincorporated El Dorado County (Remainder Area)	0	2,531	2,663	67	73	181	0	181	14.0
456.00	Unincorporated El Dorado County (Remainder Area)	0	1,775	1,772	50	51	109	0	109	16.2
457.00	Unincorporated El Dorado County (Remainder Area)	0	3,115	3,005	249	68	153	13	166	18.7
458.00	Placerville	0	11,360	1,923	1,822	71	157	130	287	39.6
459.00	Placerville	0	726	702	21	28	62	0	62	11.7
460.00	Unincorporated El Dorado County (Remainder Area)	0	823	792	23	22	47	0	47	17.4
461.00	Unincorporated El Dorado County (Remainder Area)	0	113	128	2	6	13	0	13	8.6
462.00	Unincorporated El Dorado County (Remainder Area)	0	2,602	1,238	402	31	67	24	91	28.7
463.00	Unincorporated El Dorado County (Remainder Area)	0	3,727	5,338	47	89	195	0	195	19.1
464.00	Unincorporated El Dorado County (Remainder Area)	0	2,789	3,416	47	55	129	0	129	21.7
465.00	Unincorporated El Dorado County (Remainder Area)	0	3,725	5,388	32	65	163	0	163	22.8
466.00	Unincorporated El Dorado County (Remainder Area)	0	3,077	3,406	113	65	143	7	150	20.6
467.00	Unincorporated El Dorado County (Remainder Area)	0	2,487	3,499	29	49	107	0	107	23.2
468.00	Unincorporated El Dorado County (Remainder Area)	0	5,812	6,924	96	128	263	0	263	22.1
469.00	Unincorporated El Dorado County (Remainder Area)	0	3,786	5,171	42	70	156	0	156	24.3
470.00	Unincorporated El Dorado County (Remainder Area)	0	1,666	2,153	23	33	72	0	72	23.0
471.00	Unincorporated El Dorado County (Remainder Area)	0	1,208	1,595	17	26	57	0	57	21.2
472.00	Unincorporated El Dorado County (Remainder Area)	0	1,206	1,631	17	26	57	0	57	21.1
473.00	Unincorporated El Dorado County (Remainder Area)	0	1,175	676	222	13	33	25	58	20.4
474.00	Unincorporated El Dorado County (Remainder Area)	0	1,758	2,037	35	42	95	0	95	18.5
475.00	Unincorporated El Dorado County (Remainder Area)	0	1,837	2,192	33	42	95	0	95	19.3
476.00	Unincorporated El Dorado County (Remainder Area)	0	4,009	899	523	16	41	34	75	53.4
477.00	Unincorporated El Dorado County (Remainder Area)	0	1,570	2,180	20	31	78	0	78	20.2
478.00	Unincorporated El Dorado County (Remainder Area)	0	1,224	1,437	24	30	66	0	66	18.4
479.00	Unincorporated El Dorado County (Remainder Area)	0	5,057	3,301	420	62	156	29	185	27.4
480.00	Unincorporated El Dorado County (Remainder Area)	0	1,693	2,440	28	31	68	1	69	24.5
481.00	Unincorporated El Dorado County (Remainder Area)	0	1,353	1,928	18	24	53	0	53	25.5
482.00	Unincorporated El Dorado County (Remainder Area)	0	6,439	8,493	87	102	226	0	226	28.5
483.00	Unincorporated El Dorado County (Remainder Area)	0	9,535	4,695	1,031	132	285	76	361	26.4
484.00	Unincorporated El Dorado County (Remainder Area)	0	8,636	4,829	1,170	104	267	118	384	22.5
485.00	Unincorporated El Dorado County (Remainder Area)	0	2,234	3,011	30	40	103	0	103	21.8
486.00	Unincorporated El Dorado County (Remainder Area)	0	5,286	7,069	75	110	249	0	249	21.3
487.00	Unincorporated El Dorado County (Remainder Area)	0	18,701	8,250	3,045	228	504	184	688	27.2
488.00	Unincorporated El Dorado County (Remainder Area)	0	5,732	7,282	104	125	283	0	283	20.3
489.00	Unincorporated El Dorado County (Remainder Area)	0	7,396	6,626	406	157	355	24	379	19.5
490.00	Unincorporated El Dorado County (Remainder Area)	0	1,515	1,805	31	35	86	0	86	17.6
491.00	Unincorporated El Dorado County (Remainder Area)	0	7,401	8,785	160	181	444	0	444	16.7
492.00	Unincorporated El Dorado County (Remainder Area)	0	8,812	3,449	1,038	76	188	72	259	34.0
493.00	Unincorporated El Dorado County (Remainder Area)	0	9,816	3,608	1,461	79	195	101	296	33.1
494.00	Unincorporated El Dorado County (Remainder Area)	0	6,332	2,995	757	71	174	55	229	27.7
495.00	Unincorporated El Dorado County (Remainder Area)	0	642	749	14	17	42	0	42	15.4
496.00	Unincorporated El Dorado County (Remainder Area)	0	7,203	4,221	709	94	232	52	284	25.3
497.00	Unincorporated El Dorado County (Remainder Area)	0	9,446	4,990	1,004	109	263	75	338	27.9
498.00	Unincorporated El Dorado County (Remainder Area)	0	3,590	4,033	175	78	176	13	189	19.0
499.00	Unincorporated El Dorado County (Remainder Area)	0	1,503	1,832	30	38	93	0	93	16.1
500.00	Unincorporated El Dorado County (Remainder Area)	0	5,290	1,094	1,164	11	24	97	121	43.6
501.00	Unincorporated El Dorado County (Remainder Area)	0	2,232	817	553	22	49	58	107	20.8
502.00	Unincorporated El Dorado County (Remainder Area)	0	7,254	8,928	139	147	349	0	349	20.8
503.00	Unincorporated El Dorado County (Remainder Area)	0	5,070	10	842	1	2	56	58	87.1
504.00	Unincorporated El Dorado County (Remainder Area)	0	13,658	5,066	1,629	140	313	103	416	32.8
505.00	Unincorporated El Dorado County (Remainder Area)	0	80	95	1	3	7	0	7	11.9
506.00	Unincorporated El Dorado County (Remainder Area)	0	995	1,020	35	28	64	1	65	15.4
507.00	Unincorporated El Dorado County (Remainder Area)	0	2,130	2,501	48	61	145	0	145	14.7
508.00	Unincorporated El Dorado County (Remainder Area)	0	4,878	2,870	1,160	85	184	114	298	16.4
509.00	Unincorporated El Dorado County (Remainder Area)	0	2,068	407	651	12	27	77	104	19.9
510.00	Unincorporated El Dorado County (Remainder Area)	0	3,520	2,933	223	92	200	15	215	16.3
511.00	Unincorporated El Dorado County (Remainder Area)	0	1,993	1,574	132	46	109	9	118	16.8
512.00	Unincorporated El Dorado County (Remainder Area)	0	1,909	2,176	43	45	107	0	107	17.9
513.00	Unincorporated El Dorado County (Remainder Area)	0	8,016	10,349	170	178	456	7	463	17.3
514.00	Unincorporated El Dorado County (Remainder Area)	0	31,462	43,123	374	714	1,830	0	1,830	17.2
515.00	Unincorporated El Dorado County (Remainder Area)	0	3,165	4,073	54	78	188	0	188	16.8
516.00	Unincorporated El Dorado County (Remainder Area)	0	7,404	10,018	101	162	391	0	391	18.9
517.00	Unincorporated El Dorado County (Remainder Area)	0	23,471	18,996	1,723	489	1,085	139	1,224	19.2
518.00	Unincorporated El Dorado County (Remainder Area)	0	13,133	12,367	799	325	745	53	799	16.4

VTM Summary by Jurisdiction - 2040 Baseline Scenario

TAZ	Community Region	In the City of Placerville (1=Yes, 0=N)	Total OD VMT	Home-based PA VMT	Home-Based Work PA VMT	Households	Population	Employment	Service Population	Total OD VMT per Service Population
519.00	Unincorporated El Dorado County (Remainder Area)	0	7,739	6,213	744	162	371	60	432	17.9
520.00	Unincorporated El Dorado County (Remainder Area)	0	13,964	12,163	1,168	296	678	99	778	18.0
521.00	Unincorporated El Dorado County (Remainder Area)	0	15,913	9,284	1,662	309	686	167	853	18.6
522.00	Unincorporated El Dorado County (Remainder Area)	0	4,836	5,854	167	96	236	9	245	19.7
523.00	Unincorporated El Dorado County (Remainder Area)	0	24,551	10,064	3,120	302	698	272	970	25.3
524.00	Unincorporated El Dorado County (Remainder Area)	0	19,198	8,822	2,532	214	495	207	702	27.3
525.00	Unincorporated El Dorado County (Remainder Area)	0	4,565	5,782	59	97	233	0	233	19.6
526.00	Unincorporated El Dorado County (Remainder Area)	0	3,206	4,031	56	55	142	0	142	22.6
527.00	Unincorporated El Dorado County (Remainder Area)	0	8,811	6,976	838	186	447	71	517	17.0
528.00	Unincorporated El Dorado County (Remainder Area)	0	51,708	63,975	888	1,061	2,556	51	2,607	19.8
529.00	Unincorporated El Dorado County (Remainder Area)	0	1,259	1,222	124	19	46	8	54	23.2
530.00	Unincorporated El Dorado County (Remainder Area)	0	13,300	17,586	223	226	551	0	551	24.2
531.00	Unincorporated El Dorado County (Remainder Area)	0	3,817	5,010	62	59	144	0	144	26.6
532.00	Unincorporated El Dorado County (Remainder Area)	0	3,640	4,570	64	64	156	0	156	23.4
533.00	Unincorporated El Dorado County (Remainder Area)	0	11,659	9,338	984	151	367	53	420	27.8
534.00	Unincorporated El Dorado County (Remainder Area)	0	4,280	5,431	71	69	168	0	168	25.5
535.00	Unincorporated El Dorado County (Remainder Area)	0	5,371	6,745	84	95	245	0	245	21.9
536.00	Unincorporated El Dorado County (Remainder Area)	0	5,499	6,973	82	106	273	0	273	20.1
537.00	Unincorporated El Dorado County (Remainder Area)	0	10,964	14,381	138	208	536	0	536	20.4
538.00	Unincorporated El Dorado County (Remainder Area)	0	15,597	7,381	1,837	159	382	137	519	30.0
539.00	Unincorporated El Dorado County (Remainder Area)	0	13,553	1,922	1,903	11	27	142	169	80.2
540.00	Unincorporated El Dorado County (Remainder Area)	0	9,633	0	1,686	0	0	132	132	72.8
541.00	Unincorporated El Dorado County (Remainder Area)	0	2,568	840	299	18	43	24	67	38.2
542.00	Unincorporated El Dorado County (Remainder Area)	0	6,153	2,205	963	55	130	76	206	29.9
543.00	Unincorporated El Dorado County (Remainder Area)	0	32,304	1,673	6,353	50	118	368	486	66.4
544.00	Unincorporated El Dorado County (Remainder Area)	0	2,506	2,672	63	58	137	0	137	18.2
545.00	Unincorporated El Dorado County (Remainder Area)	0	1,419	1,758	20	27	64	0	64	22.2
546.00	Unincorporated El Dorado County (Remainder Area)	0	7,991	10,043	115	131	310	0	310	25.8
547.00	Unincorporated El Dorado County (Remainder Area)	0	4,914	533	758	13	31	64	95	51.8
548.00	Unincorporated El Dorado County (Remainder Area)	0	15,338	17,576	597	405	960	27	987	15.5
549.00	Unincorporated El Dorado County (Remainder Area)	0	2,386	2,760	64	54	128	1	129	18.5
550.00	Unincorporated El Dorado County (Remainder Area)	0	6,354	1,696	996	40	100	62	162	39.1
551.00	Unincorporated El Dorado County (Remainder Area)	0	8,972	1,812	1,357	46	115	87	202	44.4
552.00	Unincorporated El Dorado County (Remainder Area)	0	1,059	454	106	11	26	6	32	33.1
553.00	Unincorporated El Dorado County (Remainder Area)	0	1,477	1,741	32	35	83	0	83	17.8
554.00	Unincorporated El Dorado County (Remainder Area)	0	6,782	7,946	189	185	438	5	443	15.3
555.00	Unincorporated El Dorado County (Remainder Area)	0	1,558	1,761	31	39	92	0	92	16.9
556.00	Unincorporated El Dorado County (Remainder Area)	0	4,503	5,469	80	89	211	0	211	21.4
557.00	Unincorporated El Dorado County (Remainder Area)	0	1,811	1,549	214	34	81	20	101	18.0
558.00	Unincorporated El Dorado County (Remainder Area)	0	2,005	2,503	27	40	96	0	96	20.9
559.00	Unincorporated El Dorado County (Remainder Area)	0	1,256	1,459	22	28	67	0	67	18.7
560.00	Unincorporated El Dorado County (Remainder Area)	0	5,897	1,198	1,745	28	66	172	238	24.7
561.00	Unincorporated El Dorado County (Remainder Area)	0	901	1,024	19	23	54	0	54	16.6
562.00	Unincorporated El Dorado County (Remainder Area)	0	3,761	4,664	55	73	175	0	175	21.4
563.00	Unincorporated El Dorado County (Remainder Area)	0	2,095	2,703	24	40	90	0	90	23.2
564.00	Unincorporated El Dorado County (Remainder Area)	0	1,035	1,214	24	27	62	0	62	16.6
565.00	Unincorporated El Dorado County (Remainder Area)	0	2,174	2,329	52	69	143	0	143	15.2
566.00	Unincorporated El Dorado County (Remainder Area)	0	3,929	3,986	140	112	264	5	269	14.6
567.00	Unincorporated El Dorado County (Remainder Area)	0	3,065	694	580	29	60	50	110	27.9
568.00	Unincorporated El Dorado County (Remainder Area)	0	2,929	754	551	26	61	47	108	27.1
569.00	Unincorporated El Dorado County (Remainder Area)	0	6,998	1,996	1,081	72	169	96	265	26.4
570.00	Unincorporated El Dorado County (Remainder Area)	0	8,639	1,184	1,851	53	109	169	278	31.1
571.00	Unincorporated El Dorado County (Remainder Area)	0	1,099	1,130	28	38	79	0	79	14.0
572.00	Unincorporated El Dorado County (Remainder Area)	0	4,739	1,232	962	39	90	89	178	26.6
573.00	Unincorporated El Dorado County (Remainder Area)	0	7,934	9,693	125	126	284	0	284	27.9
574.00	Unincorporated El Dorado County (Remainder Area)	0	4,398	5,592	54	88	204	1	205	21.5
575.00	Unincorporated El Dorado County (Remainder Area)	0	2,797	4,029	21	37	86	0	86	32.7
576.00	Unincorporated El Dorado County (Remainder Area)	0	2,740	856	322	19	43	33	76	36.1
577.00	Unincorporated El Dorado County (Remainder Area)	0	527	635	8	14	32	0	32	16.7
578.00	Unincorporated El Dorado County (Remainder Area)	0	25,033	38,183	125	451	1,016	0	1,016	24.6
579.00	Unincorporated El Dorado County (Remainder Area)	0	2,783	4,024	21	41	96	0	96	29.0
580.00	Unincorporated El Dorado County (Remainder Area)	0	2,454	3,330	26	42	98	0	98	24.9
581.00	Unincorporated El Dorado County (Remainder Area)	0	4,765	7,005	39	66	146	0	146	32.6
582.00	Unincorporated El Dorado County (Remainder Area)	0	13,111	992	1,606	15	37	65	102	128.6
583.00	Unincorporated El Dorado County (Remainder Area)	0	30,927	46,535	291	446	987	15	1,002	30.9
584.00	Unincorporated El Dorado County (Remainder Area)	0	2,103	2,052	106	22	47	6	53	39.8
585.00	Unincorporated El Dorado County (Remainder Area)	0	9,922	14,081	94	148	327	0	327	30.3
586.00	Unincorporated El Dorado County (Remainder Area)	0	3,736	2,865	258	56	105	10	115	32.5
587.00	Unincorporated El Dorado County (Remainder Area)	0	1,958	2,756	23	48	116	0	116	16.9
588.00	Unincorporated El Dorado County (Remainder Area)	0	15,965	22,673	145	348	892	0	892	17.9
589.00	Unincorporated El Dorado County (Remainder Area)	0	239	290	6	8	16	0	16	14.9
590.00	Unincorporated El Dorado County (Remainder Area)	0	819	1,034	14	23	55	0	55	14.9
591.00	Unincorporated El Dorado County (Remainder Area)	0	67	87	1	3	7	0	7	9.3
592.00	Unincorporated El Dorado County (Remainder Area)	0	14,394	9,407	1,281	361	801	146	947	15.2

VTM Summary by Jurisdiction - 2040 Baseline Scenario

TAZ	Community Region	In the City of Placerville (1=Yes, 0=N)	Total OD VMT	Home-based PA VMT	Home-Based Work PA VMT	Households	Population	Employment	Service Population	Total OD VMT per Service Population
593.00	Unincorporated El Dorado County (Remainder Area)	0	6,848	5,889	529	155	370	56	426	16.1
594.00	Unincorporated El Dorado County (Remainder Area)	0	11,293	15,053	163	316	754	0	754	15.0
595.00	Unincorporated El Dorado County (Remainder Area)	0	4,038	2,673	251	46	104	27	131	30.8
596.00	Unincorporated El Dorado County (Remainder Area)	0	5,258	3,064	493	59	151	48	199	26.4
597.00	Unincorporated El Dorado County (Remainder Area)	0	12,298	3,074	1,753	122	271	214	485	25.3
598.00	Unincorporated El Dorado County (Remainder Area)	0	8,757	386	1,441	15	33	166	200	43.9
599.00	Unincorporated El Dorado County (Remainder Area)	0	622	765	12	18	40	0	40	15.6
600.00	Unincorporated El Dorado County (Remainder Area)	0	11,409	8,190	1,044	217	481	94	575	19.8
601.00	Unincorporated El Dorado County (Remainder Area)	0	1,335	1,856	5	11	24	0	24	54.9
602.00	Unincorporated El Dorado County (Remainder Area)	0	1,851	116	235	3	6	9	15	126.6
603.00	Unincorporated El Dorado County (Remainder Area)	0	3,571	470	923	12	23	32	55	65.5
604.00	Unincorporated El Dorado County (Remainder Area)	0	3,261	634	449	17	31	13	44	74.4
605.00	Unincorporated El Dorado County (Remainder Area)	0	2,835	914	807	21	46	29	75	38.0
606.00	Unincorporated El Dorado County (Remainder Area)	0	0	0	0	0	0	0	0	-
607.00	Unincorporated El Dorado County (Remainder Area)	0	3,216	4,498	12	19	47	0	47	68.8
608.00	Unincorporated El Dorado County (Remainder Area)	0	30	41	0	1	2	0	2	13.8
609.00	Unincorporated El Dorado County (Remainder Area)	0	9,749	1,528	1,526	37	80	61	141	69.0
610.00	El Dorado Hills	0	60,722	137	28,105	0	0	2,725	2,725	22.3
611.00	El Dorado Hills	0	59,180	34,796	8,774	1,023	2,614	672	3,286	18.0
612.00	El Dorado Hills	0	128,483	1,046	62,207	0	0	5,778	5,778	22.2
613.00	Unincorporated El Dorado County (Remainder Area)	0	119	102	18	4	10	3	13	9.3
614.00	El Dorado Hills	0	6,284	7,424	137	211	550	0	550	11.4
615.00	El Dorado Hills	0	10,543	8,776	725	211	550	60	609	17.3
616.00	El Dorado Hills	0	1,568	1,862	33	53	138	0	138	11.4
617.00	El Dorado Hills	0	13,981	9,746	904	187	553	89	642	21.8
618.00	El Dorado Hills	0	4,693	0	2,128	0	0	265	265	17.7
619.00	El Dorado Hills	0	3,485	0	566	0	0	60	60	58.1
620.00	El Dorado Hills	0	17,466	3,715	1,583	0	0	178	178	98.1
621.00	El Dorado Hills	0	12,558	16,345	218	326	963	0	963	13.0
622.00	El Dorado Hills	0	19,304	18,056	1,112	370	1,094	90	1,184	16.3
623.00	Unincorporated El Dorado County (Remainder Area)	0	0	0	0	0	0	0	0	-
624.00	El Dorado Hills	0	15,290	14,513	684	309	918	54	972	15.7
625.00	El Dorado Hills	0	182	0	105	0	0	12	12	15.2
626.00	Unincorporated El Dorado County (Remainder Area)	0	42,077	4,866	6,506	164	386	554	939	44.8
627.00	Unincorporated El Dorado County (Remainder Area)	0	59,517	0	11,017	0	0	966	966	61.6
628.00	Unincorporated El Dorado County (Remainder Area)	0	19,745	23,460	458	515	1,322	0	1,322	14.9
629.00	Unincorporated El Dorado County (Remainder Area)	0	0	0	0	0	0	0	0	-
630.00	Unincorporated El Dorado County (Remainder Area)	0	0	0	0	0	0	0	0	-
631.00	Unincorporated El Dorado County (Remainder Area)	0	0	0	0	0	0	0	0	-
632.00	Unincorporated El Dorado County (Remainder Area)	0	1,660	2,025	33	53	138	0	138	12.0
633.00	Unincorporated El Dorado County (Remainder Area)	0	7,027	8,434	150	211	550	0	550	12.8
634.00	Unincorporated El Dorado County (Remainder Area)	0	7,361	8,924	151	212	552	0	552	13.3
635.00	Unincorporated El Dorado County (Remainder Area)	0	3,605	4,362	72	106	276	0	276	13.1
636.00	Unincorporated El Dorado County (Remainder Area)	0	6,042	8,294	136	212	556	0	556	10.9
637.00	Unincorporated El Dorado County (Remainder Area)	0	9,445	11,545	188	265	695	0	695	13.6
638.00	Unincorporated El Dorado County (Remainder Area)	0	1,274	1,595	22	36	94	0	94	13.5
639.00	Unincorporated El Dorado County (Remainder Area)	0	2,735	3,343	52	72	189	0	189	14.5
640.00	Unincorporated El Dorado County (Remainder Area)	0	9,539	11,832	183	272	713	0	713	13.4
641.00	Unincorporated El Dorado County (Remainder Area)	0	2,759	3,405	52	72	189	0	189	14.6
642.00	Unincorporated El Dorado County (Remainder Area)	0	36,495	38,459	1,582	926	2,421	96	2,517	14.5
643.00	Unincorporated El Dorado County (Remainder Area)	0	9,281	11,512	180	257	672	0	672	13.8
644.00	Unincorporated El Dorado County (Remainder Area)	0	3,071	3,879	54	90	238	0	238	12.9
645.00	Unincorporated El Dorado County (Remainder Area)	0	21,188	24,962	914	495	1,311	56	1,367	15.5
646.00	Unincorporated El Dorado County (Remainder Area)	0	7,088	8,875	124	180	477	0	477	14.9
647.00	Unincorporated El Dorado County (Remainder Area)	0	1,499	1,883	26	45	119	0	119	12.6
648.00	Unincorporated El Dorado County (Remainder Area)	0	3,880	2,218	512	45	119	42	161	24.1
649.00	Unincorporated El Dorado County (Remainder Area)	0	4,695	2,830	29	45	119	0	119	39.4
650.00	Outside of County	0	2,924,327	1,494,977	488,244	0	0	0	0	-
651.00	Outside of County	0	29,889	17,048	4,074	0	0	0	0	-
652.00	Outside of County	0	0	0	0	0	0	0	0	-
653.00	Outside of County	0	418,098	187,954	51,242	0	0	0	0	-
654.00	Outside of County	0	41,830	9,395	2,400	0	0	0	0	-
655.00	Outside of County	0	352,832	120,373	33,664	0	0	0	0	-
656.00	Outside of County	0	56,354	18,723	6,997	0	0	0	0	-
657.00	Outside of County	0	196,519	9,096	3,547	0	0	0	0	-
658.00	Outside of County	0	0	0	0	0	0	0	0	-
659.00	Outside of County	0	5,729	3,013	928	0	0	0	0	-
660.00	Outside of County	0	181,521	102,048	33,425	0	0	0	0	-
661.00	Outside of County	0	148,492	79,165	24,191	0	0	0	0	-
662.00	Outside of County	0	710,514	374,713	120,676	0	0	0	0	-
663.00	Outside of County	0	733,804	259,751	80,292	0	0	0	0	-
664.00	Outside of County	0	451,825	247,011	65,947	0	0	0	0	-
665.00	Outside of County	0	221,136	97,356	35,746	0	0	0	0	-
666.00	Outside of County	0	102,261	56,553	17,165	0	0	0	0	-

VMT Summary by Jurisdiction - 2040 Baseline Scenario

TAZ	Community Region	In the City of Placerville (1=Yes, 0=N)	Total OD VMT	Home-based PA VMT	Home-Based Work PA VMT	Households	Population	Employment	Service Population	Total OD VMT per Service Population
667.00	Outside of County	0	0	0	0	0	0	0	0	-
668.00	Outside of County	0	535,637	361,820	0	0	0	0	0	-
669.00	Outside of County	0	0	0	0	0	0	0	0	-
670.00	Outside of County	0	0	0	0	0	0	0	0	-
671.00	Outside of County	0	203,230	110,554	30,430	0	0	0	0	-
672.00	Outside of County	0	38,760	38,854	0	0	0	0	0	-
673.00	Outside of County	0	33,691	16,694	0	0	0	0	0	-
674.00	Outside of County	0	405,139	27,678	0	0	0	0	0	-

2018 Baseline Scenario (Plus Project)

VMT Summary by Jurisdiction - 2018 Baseline Scenario (Plus Project)

Jurisdiction	VMT Estimates			VMT Efficiency Metrics			Population Details				
	Total OD VMT	Home-based PA VMT	Home-based Work PA VMT	Total VMT per Service Population	Home-based VMT per Capita	Home-based Work VMT per Employee	Total Households	Total Population	Total Employment	Total Service Population	Persons Per Household
City of Placerville	298,042	68,842	90,202	21.0	10.5	11.8	2,914	6,581	7,639	14,220	2.26
Unincorporated El Dorado County	3,741,890	3,144,046	428,731	21.8	22.7	12.9	55,855	138,648	33,126	171,774	2.48
630	49,766	65,687	784	21.1	27.9		800	2,358	0	2,358	2.95
				Threshold	19.3	11.1					

VTM Summary by Jurisdiction - 2018 Baseline Scenario (Plus Project)

TAZ	Community Region	In the City of Placerville (1=Yes, 0=N)	Total OD VMT	Home-based PA VMT	Home-Based Work PA VMT	Households	Population	Employment	Service Population	Total OD VMT per Service Population
1.00	Unincorporated El Dorado County (Remainder Area)	0	4,165	2,608	328	46	75	16	91	46.0
2.00	Unincorporated El Dorado County (Remainder Area)	0	22,993	31,800	464	525	1,185	34	1,219	18.9
3.00	Unincorporated El Dorado County (Remainder Area)	0	2,950	3,744	42	34	88	0	88	33.6
4.00	Unincorporated El Dorado County (Remainder Area)	0	1,534	1,533	52	16	34	2	36	42.9
5.00	Unincorporated El Dorado County (Remainder Area)	0	2,861	4,033	27	33	73	0	73	39.4
6.00	Unincorporated El Dorado County (Remainder Area)	0	12,299	15,776	354	270	646	9	655	18.8
7.00	Unincorporated El Dorado County (Remainder Area)	0	25,764	33,279	995	516	1,119	71	1,190	21.7
8.00	Unincorporated El Dorado County (Remainder Area)	0	2,717	787	751	14	36	60	96	28.3
9.00	Unincorporated El Dorado County (Remainder Area)	0	28,429	33,226	1,706	482	1,240	117	1,357	20.9
10.00	Outside of County	0	0	0	0	0	0	0	0	-
11.00	Outside of County	0	0	0	0	0	0	0	0	-
12.00	Outside of County	0	39,404	31,006	1,880	663	1,741	96	1,837	21.5
13.00	Outside of County	0	31,141	35,987	694	775	1,995	0	1,995	15.6
14.00	Outside of County	0	64,389	72,423	1,573	1,502	4,068	32	4,100	15.7
15.00	Outside of County	0	497	525	10	10	23	0	23	22.1
16.00	Outside of County	0	55,988	8,956	7,480	149	378	434	812	68.9
17.00	Outside of County	0	0	0	0	0	0	0	0	-
18.00	Outside of County	0	1,554	615	67	41	116	0	116	13.4
19.00	Outside of County	0	0	0	0	0	0	0	0	-
20.00	Outside of County	0	220	18	119	1	1	5	6	36.6
21.00	Outside of County	0	5,285	50	2,559	1	2	112	114	46.4
22.00	Outside of County	0	2,240	270	582	2	6	23	29	77.2
23.00	Outside of County	0	58,674	23,784	6,331	101	273	244	517	113.6
24.00	Outside of County	0	48	30	1	1	1	0	1	48.0
25.00	Outside of County	0	0	0	0	0	0	0	0	-
26.00	Outside of County	0	0	0	0	0	0	0	0	-
27.00	Outside of County	0	1,332	267	505	2	6	22	28	47.6
28.00	Outside of County	0	12,549	14,761	381	123	332	6	338	37.1
29.00	Outside of County	0	7,985	9,264	246	72	192	5	197	40.5
30.00	Outside of County	0	6,073	0	3,229	0	0	133	133	45.7
31.00	Outside of County	0	5,569	4,127	1,053	44	94	45	139	40.0
32.00	Outside of County	0	24,911	6,800	622	676	1,526	0	1,526	16.3
33.00	Outside of County	0	0	0	0	0	0	0	0	-
34.00	Outside of County	0	8,768	9,511	591	75	191	16	207	42.4
35.00	Outside of County	0	0	0	0	0	0	0	0	-
36.00	Outside of County	0	0	0	0	0	0	0	0	-
37.00	Outside of County	0	5,083	0	2,682	0	0	178	178	28.6
38.00	Outside of County	0	0	0	0	0	0	0	0	-
39.00	Outside of County	0	24,375	22,443	3,334	666	1,569	227	1,796	13.6
40.00	Outside of County	0	112,808	26,244	18,937	916	2,079	1,839	3,918	28.8
41.00	Outside of County	0	30,945	26,558	3,967	544	1,271	203	1,474	21.0
42.00	Outside of County	0	0	0	0	0	0	0	0	-
43.00	Outside of County	0	53,607	63,308	1,222	828	2,045	0	2,045	26.2
44.00	Outside of County	0	79,680	77,046	3,310	1,069	2,614	95	2,709	29.4
45.00	Outside of County	0	101,861	24,337	14,748	906	2,057	1,357	3,414	29.8
46.00	Outside of County	0	0	0	0	0	0	0	0	-
47.00	Outside of County	0	101,049	0	42,818	0	0	2,398	2,398	42.1
48.00	Outside of County	0	72,120	71,736	3,408	1,203	3,068	121	3,189	22.6
49.00	Outside of County	0	153,128	0	78,460	0	0	4,642	4,642	33.0
50.00	Outside of County	0	120,653	85,341	19,394	1,025	2,430	826	3,256	37.1
51.00	Outside of County	0	126,043	69,043	18,128	1,768	4,253	1,237	5,490	23.0
52.00	Outside of County	0	45,625	25,374	4,463	297	667	240	907	50.3
53.00	Outside of County	0	114,329	87,595	8,505	1,335	3,452	377	3,829	29.9
54.00	Outside of County	0	93,386	36,364	38,847	476	1,153	1,827	2,980	31.3
55.00	Outside of County	0	83,253	38,460	12,512	675	1,583	800	2,383	34.9
56.00	Outside of County	0	34,868	39,985	999	820	1,933	4	1,937	18.0
57.00	Outside of County	0	162,210	0	113,543	0	0	7,375	7,375	22.0
58.00	Outside of County	0	43,783	24,414	6,814	465	1,160	388	1,548	28.3
59.00	Outside of County	0	425	111	174	2	4	9	13	32.7
60.00	Outside of County	0	206,587	17,480	103,811	238	478	4,236	4,714	43.8
61.00	Outside of County	0	273,644	191,930	22,438	2,205	5,227	797	6,024	45.4
62.00	Outside of County	0	55,321	318	26,844	4	8	1,150	1,158	47.8
63.00	Outside of County	0	113,473	18,466	51,453	340	756	3,083	3,839	29.6
64.00	Outside of County	0	79,963	60,342	11,454	865	2,156	560	2,716	29.4
65.00	Outside of County	0	10,437	11,540	217	136	338	0	338	30.9
66.00	Outside of County	0	62,631	50,890	4,281	826	1,950	172	2,122	29.5
67.00	Outside of County	0	10,443	0	2,804	0	0	178	178	58.7
68.00	Outside of County	0	55,150	32,500	11,772	616	1,314	679	1,993	27.7
69.00	Outside of County	0	145,261	91,414	38,820	1,588	4,122	2,320	6,442	22.5
70.00	Outside of County	0	210,775	808	127,060	0	0	6,956	6,956	30.3
71.00	Outside of County	0	107,332	110,690	4,927	1,231	3,088	121	3,209	33.5
72.00	Outside of County	0	254,205	367	134,493	0	0	5,133	5,133	49.5
73.00	Outside of County	0	122,418	0	80,364	0	0	5,627	5,627	21.8
74.00	Outside of County	0	176,843	22,048	82,142	435	1,022	4,728	5,750	30.8

VTM Summary by Jurisdiction - 2018 Baseline Scenario (Plus Project)

TAZ	Community Region	In the City of Placerville (1=Yes, 0=N)	Total OD VMT	Home-based PA VMT	Home-Based Work PA VMT	Households	Population	Employment	Service Population	Total OD VMT per Service Population
75.00	Outside of County	0	106,893	77,923	27,437	1,936	4,401	1,866	6,267	17.1
76.00	Outside of County	0	42,263	23,750	5,015	508	1,352	297	1,649	25.6
77.00	Outside of County	0	163,604	79,253	34,591	1,155	2,810	1,659	4,469	36.6
78.00	Outside of County	0	88,674	0	23,853	0	0	1,567	1,567	56.6
79.00	Outside of County	0	971	0	0	0	0	20	20	48.5
80.00	Outside of County	0	50,517	0	24,107	0	0	1,410	1,410	35.8
81.00	Outside of County	0	161,380	0	84,007	0	0	4,951	4,951	32.6
82.00	Outside of County	0	56,385	0	30,167	0	0	1,787	1,787	31.6
83.00	Outside of County	0	0	0	0	0	0	0	0	-
84.00	Outside of County	0	64,743	48,586	6,578	1,226	2,817	405	3,222	20.1
85.00	Outside of County	0	71,697	60,215	4,720	1,295	3,246	253	3,499	20.5
86.00	Outside of County	0	111,514	75,057	11,418	1,968	4,487	754	5,241	21.3
87.00	Outside of County	0	103,042	66,726	12,969	2,114	4,344	800	5,144	20.0
88.00	Outside of County	0	86,722	47,968	12,047	1,099	2,679	762	3,441	25.2
89.00	Outside of County	0	11,325	0	4,701	0	0	293	293	38.7
90.00	Outside of County	0	53,598	0	10,958	0	0	592	592	90.5
91.00	Outside of County	0	123,376	16,268	50,196	383	961	4,100	5,061	24.4
92.00	Outside of County	0	60,046	56,883	3,305	1,139	2,709	141	2,850	21.1
93.00	Outside of County	0	0	0	0	0	0	0	0	-
94.00	Outside of County	0	432	480	9	6	15	0	15	28.8
95.00	Outside of County	0	933	0	444	0	0	27	27	34.6
96.00	Outside of County	0	344	0	174	0	0	12	12	28.6
97.00	Outside of County	0	110	103	2	2	4	0	4	27.5
98.00	Outside of County	0	76,408	355	27,314	10	25	2,289	2,314	33.0
99.00	Outside of County	0	50,030	27,192	11,924	791	1,944	958	2,902	17.2
100.00	Outside of County	0	6,029	7,040	129	84	203	0	203	29.7
101.00	Outside of County	0	12,151	0	6,104	0	0	320	320	38.0
102.00	Outside of County	0	6,016	5,250	1,007	51	153	53	206	29.2
103.00	Outside of County	0	59,045	68,377	1,403	910	2,200	0	2,200	26.8
104.00	Outside of County	0	0	0	0	0	0	0	0	-
105.00	Outside of County	0	0	0	0	0	0	0	0	-
106.00	Outside of County	0	2,880	0	1,456	0	0	70	70	41.1
107.00	Outside of County	0	86,580	0	45,787	0	0	3,135	3,135	27.6
108.00	Outside of County	0	439	0	202	0	0	15	15	29.3
109.00	Outside of County	0	18,978	0	4,262	0	0	238	238	79.7
110.00	Outside of County	0	64,094	8,695	29,019	205	426	1,610	2,036	31.5
111.00	Outside of County	0	136,474	12,401	25,093	350	728	1,151	1,879	72.6
112.00	Outside of County	0	195,641	38,620	42,266	747	1,946	2,117	4,063	48.2
113.00	Outside of County	0	91,550	0	48,111	0	0	4,022	4,022	22.8
114.00	Outside of County	0	40,864	30,347	7,804	770	1,950	660	2,610	15.7
115.00	Outside of County	0	0	0	0	0	0	0	0	-
116.00	Outside of County	0	0	0	0	0	0	0	0	-
117.00	Outside of County	0	86,876	32,568	23,764	401	1,031	1,492	2,523	34.4
118.00	Outside of County	0	92,087	83,917	3,783	2,313	5,898	187	6,085	15.1
119.00	Outside of County	0	170,681	7,915	75,203	214	522	6,545	7,067	24.2
120.00	Outside of County	0	203,652	0	58,804	0	0	4,131	4,131	49.3
121.00	Outside of County	0	166,423	57,379	22,524	1,642	4,261	1,724	5,985	27.8
122.00	Outside of County	0	67,133	20,237	12,514	619	1,530	1,071	2,601	25.8
123.00	Outside of County	0	52,825	7,533	10,782	200	529	855	1,384	38.2
124.00	Outside of County	0	81,550	55,497	5,645	1,240	2,628	328	2,956	27.6
125.00	Outside of County	0	60,563	11,075	9,377	389	801	781	1,582	38.3
126.00	Outside of County	0	15,809	4,440	1,801	136	279	129	408	38.7
127.00	Outside of County	0	38,797	34,698	2,043	800	1,693	117	1,810	21.4
128.00	Outside of County	0	86,261	40,623	11,142	999	2,062	767	2,829	30.5
129.00	Outside of County	0	43,047	47,014	827	994	2,246	0	2,246	19.2
130.00	Outside of County	0	31,766	10,126	4,097	369	740	416	1,156	27.5
131.00	Outside of County	0	75,978	20,821	13,731	607	1,234	1,278	2,512	30.2
132.00	Outside of County	0	34,159	20,755	4,022	407	894	260	1,154	29.6
133.00	Outside of County	0	133,496	63,421	14,801	2,087	5,211	1,475	6,686	20.0
134.00	Outside of County	0	70,569	32,261	18,624	1,075	2,460	1,492	3,952	17.9
135.00	Outside of County	0	43,727	0	24,002	0	0	2,114	2,114	20.7
136.00	Outside of County	0	31,830	28,672	1,661	669	1,669	82	1,751	18.2
137.00	Outside of County	0	139,047	104,680	9,463	2,349	6,735	673	7,408	18.8
138.00	El Dorado Diamond Springs	0	5,518	5,297	428	161	367	25	392	14.1
139.00	El Dorado Diamond Springs	0	3,992	1,756	667	62	135	55	190	21.0
140.00	El Dorado Diamond Springs	0	24,435	262	5,027	10	27	383	410	59.5
141.00	Unincorporated El Dorado County (Remainder Area)	0	2,087	1,980	80	21	49	2	51	41.1
142.00	Unincorporated El Dorado County (Remainder Area)	0	7,349	7,935	177	157	353	0	353	20.8
143.00	Unincorporated El Dorado County (Remainder Area)	0	3,592	3,718	133	93	209	4	213	16.8
144.00	Unincorporated El Dorado County (Remainder Area)	0	3,883	3,976	291	74	186	19	205	18.9
145.00	Unincorporated El Dorado County (Remainder Area)	0	799	829	23	30	69	0	69	11.7
146.00	El Dorado Diamond Springs	0	3,804	1,764	630	64	145	51	196	19.5
147.00	El Dorado Diamond Springs	0	4,287	4,509	135	159	359	0	359	11.9
148.00	Outside of County	0	189,477	257,195	6,908	2,250	5,293	137	5,430	34.9

VTM Summary by Jurisdiction - 2018 Baseline Scenario (Plus Project)

TAZ	Community Region	In the City of Placerville (1=Yes, 0=N)	Total OD VMT	Home-based PA VMT	Home-Based Work PA VMT	Households	Population	Employment	Service Population	Total OD VMT per Service Population
149.00	Shingle Springs	0	6,866	1,688	1,452	37	98	112	210	32.7
150.00	Unincorporated El Dorado County (Remainder Area)	0	7,746	8,535	226	109	260	3	263	29.5
151.00	Unincorporated El Dorado County (Remainder Area)	0	1,456	2,006	20	23	67	0	67	21.7
152.00	Shingle Springs	0	9,887	6,113	1,442	122	315	99	414	23.9
153.00	Unincorporated El Dorado County (Remainder Area)	0	6,411	6,607	216	178	388	5	393	16.3
154.00	Unincorporated El Dorado County (Remainder Area)	0	3,325	3,249	232	84	196	16	212	15.7
155.00	Shingle Springs	0	2,678	3,130	57	62	161	0	161	16.6
156.00	Unincorporated El Dorado County (Remainder Area)	0	2,334	2,765	39	27	67	0	67	34.7
157.00	El Dorado Hills	0	11,280	14,556	188	274	807	0	807	14.0
158.00	Cameron Park	0	22,009	24,437	1,047	598	1,373	72	1,445	15.2
159.00	Cameron Park	0	12,609	16,195	236	340	878	1	879	14.4
160.00	Shingle Springs	0	7,828	9,530	162	194	501	0	501	15.6
161.00	El Dorado Hills	0	6,030	7,766	90	105	283	0	283	21.3
162.00	El Dorado Hills	0	71,260	98,874	974	1,503	4,414	0	4,414	16.1
163.00	El Dorado Hills	0	347	363	38	7	21	4	25	14.1
164.00	El Dorado Hills	0	27,756	0	14,331	0	0	1,232	1,232	22.5
165.00	El Dorado Hills	0	16,445	19,869	372	373	997	0	997	16.5
166.00	Outside of County	0	41,378	42,119	1,360	749	1,892	49	1,941	21.3
167.00	El Dorado Hills	0	50,441	52,897	2,149	1,297	2,904	55	2,959	17.0
168.00	El Dorado Hills	0	31,262	36,842	947	1,125	2,519	9	2,528	12.4
169.00	El Dorado Hills	0	102,100	153	21,134	0	0	1,688	1,688	60.5
170.00	El Dorado Hills	0	27,472	0	15,191	0	0	1,357	1,357	20.2
171.00	El Dorado Hills	0	14,275	12,881	761	441	790	20	810	17.6
172.00	El Dorado Hills	0	8,160	0	1,962	0	0	168	168	48.6
173.00	El Dorado Hills	0	29,641	0	6,360	0	0	547	547	54.2
174.00	Unincorporated El Dorado County (Remainder Area)	0	2,232	1,551	251	15	37	11	48	46.1
175.00	Unincorporated El Dorado County (Remainder Area)	0	957	880	97	11	26	5	31	30.7
176.00	Unincorporated El Dorado County (Remainder Area)	0	2,052	2,335	41	29	69	0	69	29.7
177.00	Unincorporated El Dorado County (Remainder Area)	0	829	706	119	10	25	7	32	26.0
178.00	Unincorporated El Dorado County (Remainder Area)	0	2,090	2,434	40	30	77	0	77	27.0
179.00	Unincorporated El Dorado County (Remainder Area)	0	10	16	0	1	3	0	3	3.6
180.00	El Dorado Hills	0	3,174	3,879	52	58	149	0	149	21.2
181.00	El Dorado Hills	0	1,402	8	627	1	3	58	61	23.1
182.00	Cameron Park	0	51,690	67,854	775	1,186	3,202	0	3,202	16.1
183.00	Unincorporated El Dorado County (Remainder Area)	0	6,494	7,630	125	152	355	0	355	18.3
184.00	Cameron Park	0	28,512	20,401	3,250	357	964	300	1,264	22.6
185.00	Cameron Park	0	5,388	6,629	92	149	342	0	342	15.7
186.00	Cameron Park	0	643	102	231	3	7	28	35	18.4
187.00	Cameron Park	0	10,246	9,771	1,007	239	549	85	634	16.2
188.00	Cameron Park	0	7,297	7,024	791	188	432	69	501	14.6
189.00	Unincorporated El Dorado County (Remainder Area)	0	2,898	3,690	44	37	104	0	104	28.0
190.00	Unincorporated El Dorado County (Remainder Area)	0	11,256	14,800	176	237	663	0	663	17.0
191.00	El Dorado Hills	0	821	1,097	11	19	53	0	53	15.4
192.00	El Dorado Hills	0	1,090	1,440	15	25	70	0	70	15.7
193.00	El Dorado Hills	0	8,856	4,369	2,560	100	253	246	499	17.7
194.00	El Dorado Hills	0	18,114	23,606	281	439	1,285	0	1,285	14.1
195.00	El Dorado Hills	0	1,608	532	186	10	26	14	40	40.7
196.00	Outside of County	0	46,066	51,422	1,525	923	2,503	82	2,585	17.8
197.00	El Dorado Hills	0	3,958	4,948	66	86	219	0	219	18.0
198.00	El Dorado Hills	0	58,460	46,940	4,621	887	2,482	453	2,935	19.9
199.00	El Dorado Hills	0	11,153	3,693	1,565	62	173	120	293	38.0
200.00	El Dorado Hills	0	3,345	332	753	7	18	67	85	39.4
201.00	El Dorado Hills	0	13,469	8,452	2,773	150	439	301	740	18.2
202.00	El Dorado Hills	0	41,763	41,492	2,369	737	2,062	199	2,261	18.5
203.00	El Dorado Hills	0	52,441	66,585	1,834	1,043	3,061	139	3,200	16.4
204.00	El Dorado Hills	0	18,765	20,011	624	362	1,067	41	1,108	16.9
205.00	El Dorado Hills	0	1,694	0	793	0	0	80	80	21.2
206.00	El Dorado Hills	0	2,142	2,766	30	52	153	0	153	14.0
207.00	El Dorado Hills	0	15,013	19,854	231	296	869	0	869	17.3
208.00	Unincorporated El Dorado County (Remainder Area)	0	412	558	5	9	26	0	26	15.6
209.00	El Dorado Hills	0	2,988	3,543	173	55	161	14	175	17.0
210.00	El Dorado Hills	0	5,726	7,548	87	125	366	0	366	15.7
211.00	Unincorporated El Dorado County (Remainder Area)	0	166	230	2	4	11	0	11	14.9
212.00	El Dorado Hills	0	1,867	2,517	25	35	103	0	103	18.2
213.00	Unincorporated El Dorado County (Remainder Area)	0	6,812	8,982	101	116	323	0	323	21.1
214.00	Unincorporated El Dorado County (Remainder Area)	0	687	922	10	8	19	0	19	35.5
215.00	El Dorado Hills	0	6,123	8,011	96	113	316	0	316	19.4
216.00	Unincorporated El Dorado County (Remainder Area)	0	399	520	5	5	12	0	12	33.0
217.00	Unincorporated El Dorado County (Remainder Area)	0	739	955	10	11	31	0	31	24.0
218.00	Unincorporated El Dorado County (Remainder Area)	0	1,721	2,233	25	28	78	0	78	22.0
219.00	Unincorporated El Dorado County (Remainder Area)	0	4,451	2,394	1,007	28	78	77	155	28.7
220.00	Unincorporated El Dorado County (Remainder Area)	0	580	761	8	9	25	0	25	23.1
221.00	El Dorado Hills	0	42,956	58,703	579	876	2,359	0	2,359	18.2
222.00	Cameron Park	0	2,675	1,409	255	26	71	26	97	27.7

VMT Summary by Jurisdiction - 2018 Baseline Scenario (Plus Project)

TAZ	Community Region	In the City of Placerville (1=Yes, 0=N)	Total OD VMT	Home-based PA VMT	Home-Based Work PA VMT	Households	Population	Employment	Service Population	Total OD VMT per Service Population
223.00	Cameron Park	0	4,059	5,500	52	103	279	0	279	14.5
224.00	Unincorporated El Dorado County (Remainder Area)	0	5,446	6,386	347	95	258	29	287	19.0
225.00	Unincorporated El Dorado County (Remainder Area)	0	11,231	7,649	974	92	270	79	349	32.2
226.00	Cameron Park	0	9,997	8,720	764	131	384	76	460	21.7
227.00	Cameron Park	0	181	175	13	5	12	2	14	12.8
228.00	Cameron Park	0	23,322	30,984	505	705	1,703	20	1,723	13.5
229.00	El Dorado Hills	0	402	552	4	9	24	0	24	16.6
230.00	El Dorado Hills	0	583	803	6	12	35	0	35	16.5
231.00	Unincorporated El Dorado County (Remainder Area)	0	1,013	330	235	5	15	28	43	23.7
232.00	Unincorporated El Dorado County (Remainder Area)	0	2,107	2,816	28	33	92	0	92	22.9
233.00	Cameron Park	0	6,632	3,829	762	92	211	101	312	21.2
234.00	Cameron Park	0	47,031	41,437	4,505	1,004	2,306	587	2,893	16.3
235.00	Cameron Park	0	33,794	44,679	474	861	2,214	0	2,214	15.3
236.00	Cameron Park	0	17,873	24,181	295	468	1,204	9	1,213	14.7
237.00	Cameron Park	0	2,839	3,543	47	75	172	0	172	16.5
238.00	Cameron Park	0	15,119	13,675	2,002	280	676	199	875	17.3
239.00	Cameron Park	0	1,948	1,613	134	32	87	16	103	18.9
240.00	Unincorporated El Dorado County (Remainder Area)	0	7,271	9,700	106	127	345	0	345	21.1
241.00	Cameron Park	0	6,830	9,079	105	164	445	2	447	15.3
242.00	Cameron Park	0	804	1,098	9	22	60	0	60	13.5
243.00	Cameron Park	0	2,400	2,918	119	52	141	13	154	15.6
244.00	Unincorporated El Dorado County (Remainder Area)	0	1,390	1,799	23	22	57	0	57	24.6
245.00	Unincorporated El Dorado County (Remainder Area)	0	841	1,066	11	10	29	0	29	29.0
246.00	Unincorporated El Dorado County (Remainder Area)	0	4,502	6,096	59	63	182	0	182	24.7
247.00	Unincorporated El Dorado County (Remainder Area)	0	14,528	16,597	349	296	646	0	646	22.5
248.00	Unincorporated El Dorado County (Remainder Area)	0	10,805	13,179	226	185	441	0	441	24.5
249.00	Unincorporated El Dorado County (Remainder Area)	0	1,921	2,099	39	27	59	0	59	32.6
250.00	Unincorporated El Dorado County (Remainder Area)	0	3,245	3,889	63	53	123	0	123	26.3
251.00	Unincorporated El Dorado County (Remainder Area)	0	4,355	5,131	90	88	224	0	224	19.5
252.00	Unincorporated El Dorado County (Remainder Area)	0	20,184	24,851	419	434	1,130	0	1,130	17.9
253.00	Unincorporated El Dorado County (Remainder Area)	0	8,641	10,806	165	147	403	0	403	21.5
254.00	Unincorporated El Dorado County (Remainder Area)	0	6,144	7,298	127	116	295	0	295	20.8
255.00	Cameron Park	0	16,932	0	5,022	0	0	426	426	39.7
256.00	Cameron Park	0	46,169	1,908	13,637	47	121	1,042	1,163	39.7
257.00	Shingle Springs	0	30,124	6,749	11,070	153	389	960	1,349	22.3
258.00	Unincorporated El Dorado County (Remainder Area)	0	1,490	1,755	51	21	58	2	60	25.0
259.00	Unincorporated El Dorado County (Remainder Area)	0	1,820	2,261	31	30	78	0	78	23.3
260.00	Shingle Springs	0	5,664	58	1,802	2	4	146	150	37.7
261.00	Shingle Springs	0	15,296	4,159	3,594	92	252	282	534	28.6
262.00	Shingle Springs	0	12,853	4,851	2,986	121	308	238	546	23.6
263.00	Shingle Springs	0	6,121	4,975	529	108	296	35	331	18.5
264.00	Shingle Springs	0	4,752	2,283	623	50	137	45	182	26.1
265.00	Unincorporated El Dorado County (Remainder Area)	0	2,402	2,954	44	45	117	0	117	20.5
266.00	Unincorporated El Dorado County (Remainder Area)	0	2,358	2,159	117	42	92	4	96	24.7
267.00	Unincorporated El Dorado County (Remainder Area)	0	5,477	6,853	126	129	336	0	336	16.3
268.00	Unincorporated El Dorado County (Remainder Area)	0	3,265	3,740	132	69	180	6	186	17.6
269.00	Unincorporated El Dorado County (Remainder Area)	0	9,293	10,869	228	204	516	1	517	18.0
270.00	Unincorporated El Dorado County (Remainder Area)	0	2,465	3,203	42	44	113	0	113	21.8
271.00	Unincorporated El Dorado County (Remainder Area)	0	8,070	10,009	198	150	379	5	384	21.0
272.00	Unincorporated El Dorado County (Remainder Area)	0	6,770	7,698	361	131	347	23	370	18.3
273.00	Unincorporated El Dorado County (Remainder Area)	0	7,880	10,136	254	134	391	12	403	19.5
274.00	Unincorporated El Dorado County (Remainder Area)	0	15,400	13,794	1,324	233	618	99	717	21.5
275.00	Unincorporated El Dorado County (Remainder Area)	0	15,445	18,196	455	321	828	13	841	18.4
276.00	Cameron Park	0	8,999	10,822	265	224	541	12	553	16.3
277.00	Cameron Park	0	6,246	7,911	105	161	416	0	416	15.0
278.00	Unincorporated El Dorado County (Remainder Area)	0	5,199	6,774	84	91	247	0	247	21.1
279.00	Unincorporated El Dorado County (Remainder Area)	0	2,685	3,506	42	45	122	0	122	22.0
280.00	Unincorporated El Dorado County (Remainder Area)	0	1,796	2,209	33	37	98	0	98	18.3
281.00	Unincorporated El Dorado County (Remainder Area)	0	3,894	3,574	540	59	156	36	192	20.2
282.00	Unincorporated El Dorado County (Remainder Area)	0	1,737	2,137	32	39	103	0	103	16.8
283.00	Shingle Springs	0	16,082	3,793	2,055	0	0	161	161	99.9
284.00	Shingle Springs	0	1,615	1,085	302	25	65	25	90	18.0
285.00	Unincorporated El Dorado County (Remainder Area)	0	5,125	1,491	880	12	26	66	92	55.5
286.00	Unincorporated El Dorado County (Remainder Area)	0	1,772	2,307	29	36	95	0	95	18.6
287.00	Unincorporated El Dorado County (Remainder Area)	0	1,710	2,166	29	34	88	0	88	19.5
288.00	Unincorporated El Dorado County (Remainder Area)	0	2,623	3,305	45	51	135	0	135	19.4
289.00	Unincorporated El Dorado County (Remainder Area)	0	359	512	4	8	23	0	23	15.4
290.00	Unincorporated El Dorado County (Remainder Area)	0	2,409	3,212	37	44	129	0	129	18.7
291.00	Unincorporated El Dorado County (Remainder Area)	0	9,887	12,866	181	188	463	0	463	21.3
292.00	Unincorporated El Dorado County (Remainder Area)	0	4,559	6,296	65	72	210	0	210	21.7
293.00	Unincorporated El Dorado County (Remainder Area)	0	1,225	1,268	32	34	77	0	77	15.8
294.00	Unincorporated El Dorado County (Remainder Area)	0	4,003	4,613	94	97	247	0	247	16.2
295.00	Unincorporated El Dorado County (Remainder Area)	0	148,602	4,988	26,602	110	284	1,491	1,775	83.7
296.00	El Dorado Diamond Springs	0	9,626	6,666	852	117	305	56	361	26.7

VTM Summary by Jurisdiction - 2018 Baseline Scenario (Plus Project)

TAZ	Community Region	In the City of Placerville (1=Yes, 0=N)	Total OD VMT	Home-based PA VMT	Home-Based Work PA VMT	Households	Population	Employment	Service Population	Total OD VMT per Service Population
297.00	Unincorporated El Dorado County (Remainder Area)	0	2,420	3,118	57	70	182	0	182	13.3
298.00	Unincorporated El Dorado County (Remainder Area)	0	3,302	3,787	75	79	206	0	206	16.0
299.00	Unincorporated El Dorado County (Remainder Area)	0	5,046	6,005	106	106	268	0	268	18.8
300.00	Unincorporated El Dorado County (Remainder Area)	0	1,191	1,380	26	28	71	0	71	16.8
301.00	Unincorporated El Dorado County (Remainder Area)	0	0	0	0	1	2	0	2	0.1
302.00	Unincorporated El Dorado County (Remainder Area)	0	3,971	2,466	499	57	130	33	163	24.4
303.00	El Dorado Diamond Springs	0	3,457	3,637	90	106	231	0	231	14.9
304.00	El Dorado Diamond Springs	0	6,346	377	2,374	12	27	224	251	25.2
305.00	El Dorado Diamond Springs	0	7,593	0	3,147	1	2	283	285	26.6
306.00	El Dorado Diamond Springs	0	1,627	373	626	10	22	55	77	21.2
307.00	El Dorado Diamond Springs	0	616	491	38	16	36	2	38	16.1
308.00	El Dorado Diamond Springs	0	271	271	15	11	25	1	26	10.5
309.00	El Dorado Diamond Springs	0	532	432	52	14	32	4	36	14.8
310.00	El Dorado Diamond Springs	0	4,142	788	1,290	26	59	122	181	22.9
311.00	El Dorado Diamond Springs	0	8,539	1,187	2,114	38	87	158	245	34.9
312.00	El Dorado Diamond Springs	0	866	883	48	31	70	3	73	11.9
313.00	El Dorado Diamond Springs	0	23,439	4,195	6,905	38	99	506	605	38.8
314.00	El Dorado Diamond Springs	0	2,972	3,066	154	81	206	8	214	13.9
315.00	Outside of County	0	0	0	0	0	0	0	0	-
316.00	El Dorado Diamond Springs	0	341	343	9	13	30	0	30	11.5
317.00	El Dorado Diamond Springs	0	205	208	5	8	18	0	18	11.3
318.00	Unincorporated El Dorado County (Remainder Area)	0	4,302	4,636	137	128	326	2	328	13.1
319.00	El Dorado Diamond Springs	0	1,216	1,208	91	38	99	6	105	11.6
320.00	Unincorporated El Dorado County (Remainder Area)	0	5,122	2,193	538	18	44	39	83	61.4
321.00	Unincorporated El Dorado County (Remainder Area)	0	5,275	6,665	102	104	256	0	256	20.6
322.00	Unincorporated El Dorado County (Remainder Area)	0	7,440	7,974	553	153	387	33	420	17.7
323.00	Unincorporated El Dorado County (Remainder Area)	0	2,836	3,433	85	51	129	4	133	21.3
324.00	Unincorporated El Dorado County (Remainder Area)	0	3,629	4,752	61	64	165	0	165	22.0
325.00	Unincorporated El Dorado County (Remainder Area)	0	704	873	14	16	39	0	39	17.9
326.00	Unincorporated El Dorado County (Remainder Area)	0	2,165	2,716	54	49	121	1	122	17.8
327.00	Placerville	0	1,698	1,989	39	40	101	0	101	16.8
328.00	Unincorporated El Dorado County (Remainder Area)	0	844	991	19	19	48	0	48	17.6
329.00	Placerville	0	4,850	5,413	124	139	317	0	317	15.3
330.00	Unincorporated El Dorado County (Remainder Area)	0	2,690	3,099	65	73	184	0	184	14.6
331.00	Unincorporated El Dorado County (Remainder Area)	0	5,810	7,096	116	110	274	0	274	21.2
332.00	Unincorporated El Dorado County (Remainder Area)	0	1,536	1,793	36	47	104	0	104	14.7
333.00	Unincorporated El Dorado County (Remainder Area)	0	4,518	5,641	86	91	226	0	226	20.0
334.00	Unincorporated El Dorado County (Remainder Area)	0	3,807	1,168	1,319	26	58	110	168	22.7
335.00	Unincorporated El Dorado County (Remainder Area)	0	3,007	3,264	124	77	165	5	170	17.7
336.00	Unincorporated El Dorado County (Remainder Area)	0	1,220	1,464	25	30	70	0	70	17.3
337.00	Unincorporated El Dorado County (Remainder Area)	0	9,205	7,602	871	121	302	62	364	25.3
338.00	Unincorporated El Dorado County (Remainder Area)	0	14,073	17,780	370	322	831	14	845	16.7
339.00	Unincorporated El Dorado County (Remainder Area)	0	8,557	12,313	118	188	410	0	410	20.9
340.00	Unincorporated El Dorado County (Remainder Area)	0	6,877	8,546	224	93	205	14	219	31.4
341.00	Unincorporated El Dorado County (Remainder Area)	0	1,486	1,909	86	31	71	8	79	18.9
342.00	Unincorporated El Dorado County (Remainder Area)	0	2,614	3,254	49	48	124	0	124	21.1
343.00	Unincorporated El Dorado County (Remainder Area)	0	3,484	4,085	63	53	116	0	116	30.1
344.00	Unincorporated El Dorado County (Remainder Area)	0	3,758	4,468	68	55	120	0	120	31.3
345.00	Unincorporated El Dorado County (Remainder Area)	0	1,794	1,942	34	29	63	0	63	28.3
346.00	Unincorporated El Dorado County (Remainder Area)	0	1,271	1,394	24	22	49	0	49	25.7
347.00	Unincorporated El Dorado County (Remainder Area)	0	2,906	3,662	48	42	108	0	108	26.8
348.00	Unincorporated El Dorado County (Remainder Area)	0	2,796	2,982	62	49	110	0	110	25.4
349.00	Unincorporated El Dorado County (Remainder Area)	0	6,277	7,979	252	83	191	18	209	30.0
350.00	Unincorporated El Dorado County (Remainder Area)	0	1,176	1,676	17	22	48	0	48	24.5
351.00	Unincorporated El Dorado County (Remainder Area)	0	1,302	1,874	16	23	50	0	50	25.9
352.00	Unincorporated El Dorado County (Remainder Area)	0	1,854	2,617	24	29	63	0	63	29.3
353.00	Unincorporated El Dorado County (Remainder Area)	0	8,994	13,213	99	167	365	1	366	24.6
354.00	Unincorporated El Dorado County (Remainder Area)	0	5,512	3,513	747	53	116	77	193	28.6
355.00	Placerville	1	14,286	6,496	2,956	241	550	244	794	18.0
356.00	Placerville	1	2,491	2,631	73	91	195	0	195	12.8
357.00	Unincorporated El Dorado County (Remainder Area)	0	4,884	3,802	368	89	209	21	230	21.2
358.00	Placerville	0	5,868	2,922	1,188	81	190	98	288	20.4
359.00	Unincorporated El Dorado County (Remainder Area)	0	4,271	5,051	93	105	254	0	254	16.8
360.00	Unincorporated El Dorado County (Remainder Area)	0	5,326	5,747	240	98	237	10	247	21.6
361.00	Placerville	1	17,694	10,174	4,159	458	938	392	1,330	13.3
362.00	Placerville	1	46,214	5,885	10,938	252	591	876	1,467	31.5
363.00	Unincorporated El Dorado County (Remainder Area)	0	327	341	9	13	31	0	31	10.6
364.00	Placerville	0	4,033	3,509	415	138	328	30	358	11.3
365.00	El Dorado Diamond Springs	0	10,868	8,591	1,044	322	722	71	793	13.7
366.00	El Dorado Diamond Springs	0	379	272	42	15	31	4	35	10.8
367.00	El Dorado Diamond Springs	0	4,053	0	1,958	0	0	197	197	20.6
368.00	El Dorado Diamond Springs	0	1,583	1,716	48	68	149	0	149	10.6
369.00	El Dorado Diamond Springs	0	5,658	5,712	282	228	507	13	520	10.9
370.00	El Dorado Diamond Springs	0	6,427	0	3,033	0	0	303	303	21.2

VTM Summary by Jurisdiction - 2018 Baseline Scenario (Plus Project)

TAZ	Community Region	In the City of Placerville (1=Yes, 0=N)	Total OD VMT	Home-based PA VMT	Home-Based Work PA VMT	Households	Population	Employment	Service Population	Total OD VMT per Service Population
371.00	El Dorado Diamond Springs	0	738	790	17	21	47	0	47	15.8
372.00	El Dorado Diamond Springs	0	16,802	7,732	2,408	195	433	211	644	26.1
373.00	El Dorado Diamond Springs	0	651	638	19	26	59	0	59	11.1
374.00	El Dorado Diamond Springs	0	413	326	29	13	28	2	30	13.5
375.00	El Dorado Diamond Springs	0	367	365	10	14	32	0	32	11.6
376.00	El Dorado Diamond Springs	0	970	926	57	34	77	3	80	12.1
377.00	El Dorado Diamond Springs	0	560	326	157	13	29	14	43	12.9
378.00	El Dorado Diamond Springs	0	665	647	19	27	59	0	59	11.2
379.00	El Dorado Diamond Springs	0	1,097	1,104	31	48	105	0	105	10.4
380.00	El Dorado Diamond Springs	0	255	243	7	12	26	0	26	9.7
381.00	El Dorado Diamond Springs	0	158	142	5	7	15	0	15	10.3
382.00	El Dorado Diamond Springs	0	261	236	8	11	24	0	24	10.8
383.00	Unincorporated El Dorado County (Remainder Area)	0	1,587	1,730	40	46	102	0	102	15.5
384.00	El Dorado Diamond Springs	0	3,642	3,944	95	120	267	0	267	13.7
385.00	El Dorado Diamond Springs	0	11,674	13,565	336	451	1,002	0	1,002	11.6
386.00	El Dorado Diamond Springs	0	2,649	2,903	67	90	200	0	200	13.2
387.00	El Dorado Diamond Springs	0	1,169	922	107	36	80	8	88	13.3
388.00	El Dorado Diamond Springs	0	6,355	0	3,062	0	0	303	303	21.0
389.00	El Dorado Diamond Springs	0	6,130	11	2,616	2	4	264	268	22.8
390.00	El Dorado Diamond Springs	0	4,297	3,867	358	182	379	23	402	10.7
391.00	El Dorado Diamond Springs	0	2,176	195	546	11	23	54	77	28.3
392.00	El Dorado Diamond Springs	0	669	595	23	28	58	0	58	11.5
393.00	El Dorado Diamond Springs	0	8,987	6,294	1,003	268	605	68	673	13.3
394.00	El Dorado Diamond Springs	0	186	200	5	8	22	0	22	8.5
395.00	Placerville	1	62,261	1,567	26,065	74	166	2,253	2,419	25.7
396.00	El Dorado Diamond Springs	0	28,220	0	5,839	0	0	439	439	64.3
397.00	El Dorado Diamond Springs	0	1,327	1,254	69	50	114	3	117	11.3
398.00	El Dorado Diamond Springs	0	412	320	38	14	32	3	35	11.9
399.00	El Dorado Diamond Springs	0	1,122	1,122	32	43	97	0	97	11.6
400.00	El Dorado Diamond Springs	0	311	259	11	16	33	0	33	9.3
401.00	Placerville	0	9,006	651	2,627	28	63	213	276	32.7
402.00	El Dorado Diamond Springs	0	3,533	1,432	1,077	51	133	106	239	14.8
403.00	El Dorado Diamond Springs	0	23,844	3,627	7,782	124	258	654	912	26.1
404.00	El Dorado Diamond Springs	0	1,340	405	459	19	42	49	91	14.8
405.00	El Dorado Diamond Springs	0	168	148	5	9	20	0	20	8.5
406.00	El Dorado Diamond Springs	0	19,018	548	3,785	24	53	286	339	56.2
407.00	El Dorado Diamond Springs	0	9,550	18	3,374	1	2	309	311	30.7
408.00	El Dorado Diamond Springs	0	4,166	22	1,738	1	2	182	184	22.6
409.00	Placerville	0	18,701	2,991	5,649	104	248	445	693	27.0
410.00	El Dorado Diamond Springs	0	24,400	14,505	3,599	426	1,031	277	1,308	18.7
411.00	Placerville	1	50,611	6,091	13,298	298	712	1,271	1,983	25.5
412.00	Unincorporated El Dorado County (Remainder Area)	0	2,961	3,180	79	86	206	0	206	14.4
413.00	Placerville	0	3,593	3,753	102	126	301	0	301	11.9
414.00	El Dorado Diamond Springs	0	2,616	129	1,178	7	15	120	135	19.4
415.00	Unincorporated El Dorado County (Remainder Area)	0	432	438	12	18	40	0	40	10.7
416.00	El Dorado Diamond Springs	0	147	144	4	9	19	0	19	7.8
417.00	Placerville	1	9,696	1,087	2,868	45	114	278	392	24.7
418.00	Placerville	1	3,178	0	673	0	0	64	64	49.7
419.00	Placerville	1	3,290	0	845	0	0	85	85	38.7
420.00	Placerville	1	1,757	948	499	42	100	52	152	11.5
421.00	Placerville	1	1,653	1,559	97	68	163	5	168	9.9
422.00	Placerville	1	52,752	6,281	24,688	278	652	1,907	2,559	20.6
423.00	Unincorporated El Dorado County (Remainder Area)	0	458	477	12	20	48	0	48	9.6
424.00	Placerville	0	10,229	4,797	2,517	171	391	228	619	16.5
425.00	Placerville	0	52,914	32,027	5,949	1,167	2,617	563	3,180	16.6
426.00	Placerville	0	855	980	19	33	82	0	82	10.4
427.00	Unincorporated El Dorado County (Remainder Area)	0	3,946	4,511	92	93	232	0	232	17.0
428.00	Unincorporated El Dorado County (Remainder Area)	0	640	734	15	22	55	0	55	11.7
429.00	Unincorporated El Dorado County (Remainder Area)	0	1,306	1,640	35	35	83	0	83	15.8
430.00	Unincorporated El Dorado County (Remainder Area)	0	2,522	2,456	178	58	137	10	147	17.2
431.00	Placerville	1	1,793	467	655	22	45	60	105	17.1
432.00	Unincorporated El Dorado County (Remainder Area)	0	15,250	10,432	2,698	309	729	229	958	15.9
433.00	Placerville	1	10,394	9,571	706	481	1,041	36	1,077	9.7
434.00	Placerville	1	671	581	23	33	71	0	71	9.5
435.00	Placerville	1	1,183	639	243	36	77	27	104	11.4
436.00	Unincorporated El Dorado County (Remainder Area)	0	965	1,141	20	25	62	0	62	15.5
437.00	Unincorporated El Dorado County (Remainder Area)	0	5,358	5,632	248	117	287	12	299	17.9
438.00	Unincorporated El Dorado County (Remainder Area)	0	5,570	5,235	233	124	278	11	289	19.3
439.00	Unincorporated El Dorado County (Remainder Area)	0	5,404	6,269	172	156	350	3	353	15.3
440.00	Unincorporated El Dorado County (Remainder Area)	0	1,392	1,093	177	28	63	15	78	17.9
441.00	Placerville	1	361	374	9	12	29	0	29	12.6
442.00	Placerville	1	13,091	10,593	1,037	313	768	69	837	15.6
443.00	Unincorporated El Dorado County (Remainder Area)	0	1,455	1,558	36	38	85	0	85	17.1
444.00	Unincorporated El Dorado County (Remainder Area)	0	198	217	5	8	19	0	19	10.4

VTM Summary by Jurisdiction - 2018 Baseline Scenario (Plus Project)

TAZ	Community Region	In the City of Placerville (1=Yes, 0=N)	Total OD VMT	Home-based PA VMT	Home-Based Work PA VMT	Households	Population	Employment	Service Population	Total OD VMT per Service Population
445.00	Placerville	0	1,039	893	151	23	56	11	67	15.4
446.00	Placerville	1	1,760	843	247	25	59	19	78	22.7
447.00	Unincorporated El Dorado County (Remainder Area)	0	3,232	3,937	67	76	189	0	189	17.1
448.00	Placerville	0	1,797	2,077	74	53	130	4	134	13.4
449.00	Unincorporated El Dorado County (Remainder Area)	0	537	568	14	14	30	0	30	17.9
450.00	Unincorporated El Dorado County (Remainder Area)	0	3,260	2,657	393	84	180	31	211	15.5
451.00	Unincorporated El Dorado County (Remainder Area)	0	978	1,028	26	27	58	0	58	16.9
452.00	Placerville	0	6,294	4,026	500	121	259	33	292	21.5
453.00	Placerville	1	2,904	3,056	120	145	310	1	311	9.3
454.00	Unincorporated El Dorado County (Remainder Area)	0	565	539	18	25	54	0	54	10.6
455.00	Unincorporated El Dorado County (Remainder Area)	0	2,703	3,039	67	73	172	0	172	15.7
456.00	Unincorporated El Dorado County (Remainder Area)	0	1,872	2,044	48	51	109	0	109	17.1
457.00	Unincorporated El Dorado County (Remainder Area)	0	2,799	3,039	130	62	137	5	142	19.7
458.00	Placerville	0	2,934	2,582	344	67	157	26	183	16.0
459.00	Placerville	0	308	350	7	11	26	0	26	11.9
460.00	Unincorporated El Dorado County (Remainder Area)	0	1,455	959	265	22	47	20	67	21.7
461.00	Unincorporated El Dorado County (Remainder Area)	0	1,564	220	617	6	14	59	73	21.4
462.00	Unincorporated El Dorado County (Remainder Area)	0	5,227	1,269	1,757	31	66	125	191	27.3
463.00	Unincorporated El Dorado County (Remainder Area)	0	4,453	7,225	39	85	194	0	194	22.9
464.00	Unincorporated El Dorado County (Remainder Area)	0	2,518	3,295	39	47	104	0	104	24.3
465.00	Unincorporated El Dorado County (Remainder Area)	0	3,944	5,682	115	58	134	16	150	26.4
466.00	Unincorporated El Dorado County (Remainder Area)	0	3,534	4,398	201	61	139	22	161	21.9
467.00	Unincorporated El Dorado County (Remainder Area)	0	2,480	3,838	23	39	89	0	89	27.8
468.00	Unincorporated El Dorado County (Remainder Area)	0	6,760	9,728	125	120	277	6	283	23.9
469.00	Unincorporated El Dorado County (Remainder Area)	0	4,081	5,664	136	59	131	15	146	28.0
470.00	Unincorporated El Dorado County (Remainder Area)	0	2,026	3,067	27	32	73	1	74	27.4
471.00	Unincorporated El Dorado County (Remainder Area)	0	1,473	2,031	54	23	53	6	59	25.2
472.00	Unincorporated El Dorado County (Remainder Area)	0	1,950	2,290	147	26	59	20	79	24.6
473.00	Unincorporated El Dorado County (Remainder Area)	0	601	572	30	10	23	2	25	24.0
474.00	Unincorporated El Dorado County (Remainder Area)	0	1,688	2,165	28	37	81	0	81	20.9
475.00	Unincorporated El Dorado County (Remainder Area)	0	1,789	2,369	27	38	83	0	83	21.6
476.00	Unincorporated El Dorado County (Remainder Area)	0	857	1,117	12	16	41	0	41	20.8
477.00	Unincorporated El Dorado County (Remainder Area)	0	2,033	2,547	124	30	69	15	84	24.2
478.00	Unincorporated El Dorado County (Remainder Area)	0	1,473	1,901	24	30	66	0	66	22.3
479.00	Unincorporated El Dorado County (Remainder Area)	0	4,062	3,135	441	51	118	37	155	26.3
480.00	Unincorporated El Dorado County (Remainder Area)	0	1,296	1,993	13	20	46	0	46	28.4
481.00	Unincorporated El Dorado County (Remainder Area)	0	1,332	2,022	15	20	44	0	44	30.3
482.00	Unincorporated El Dorado County (Remainder Area)	0	5,624	7,921	92	74	163	3	166	33.9
483.00	Unincorporated El Dorado County (Remainder Area)	0	4,421	5,221	174	115	249	9	258	17.2
484.00	Unincorporated El Dorado County (Remainder Area)	0	6,736	5,608	948	91	227	114	341	19.8
485.00	Unincorporated El Dorado County (Remainder Area)	0	1,055	1,516	11	15	37	0	37	28.2
486.00	Unincorporated El Dorado County (Remainder Area)	0	4,049	5,857	47	69	156	0	156	26.0
487.00	Unincorporated El Dorado County (Remainder Area)	0	11,789	11,267	740	221	519	36	555	21.3
488.00	Unincorporated El Dorado County (Remainder Area)	0	5,509	7,521	86	107	242	0	242	22.8
489.00	Unincorporated El Dorado County (Remainder Area)	0	6,862	7,038	662	133	300	58	358	19.2
490.00	Unincorporated El Dorado County (Remainder Area)	0	1,169	1,521	19	24	60	0	60	19.5
491.00	Unincorporated El Dorado County (Remainder Area)	0	7,351	9,055	177	160	399	3	402	18.3
492.00	Unincorporated El Dorado County (Remainder Area)	0	5,042	4,443	410	71	176	31	207	24.4
493.00	Unincorporated El Dorado County (Remainder Area)	0	5,092	4,541	370	72	178	26	204	24.9
494.00	Unincorporated El Dorado County (Remainder Area)	0	3,247	3,938	138	68	170	10	180	18.1
495.00	Unincorporated El Dorado County (Remainder Area)	0	650	845	11	16	40	0	40	16.3
496.00	Unincorporated El Dorado County (Remainder Area)	0	7,354	4,533	833	81	201	67	268	27.5
497.00	Unincorporated El Dorado County (Remainder Area)	0	4,309	5,687	101	88	224	3	227	19.0
498.00	Unincorporated El Dorado County (Remainder Area)	0	3,427	4,437	104	70	158	6	164	20.9
499.00	Unincorporated El Dorado County (Remainder Area)	0	1,335	1,777	22	30	75	0	75	17.8
500.00	Unincorporated El Dorado County (Remainder Area)	0	4,108	1,348	605	11	26	51	77	53.5
501.00	Unincorporated El Dorado County (Remainder Area)	0	2,803	1,010	770	22	49	83	132	21.3
502.00	Unincorporated El Dorado County (Remainder Area)	0	6,985	7,636	352	117	272	18	290	24.1
503.00	Unincorporated El Dorado County (Remainder Area)	0	4,166	0	1,012	1	2	76	78	53.3
504.00	Unincorporated El Dorado County (Remainder Area)	0	6,073	6,457	344	141	313	19	332	18.3
505.00	Unincorporated El Dorado County (Remainder Area)	0	73	85	1	3	7	0	7	11.0
506.00	Unincorporated El Dorado County (Remainder Area)	0	1,023	1,236	22	28	62	0	62	16.5
507.00	Unincorporated El Dorado County (Remainder Area)	0	2,741	2,365	393	50	116	37	153	17.9
508.00	Unincorporated El Dorado County (Remainder Area)	0	6,677	3,482	1,842	85	184	186	370	18.1
509.00	Unincorporated El Dorado County (Remainder Area)	0	391	425	22	12	27	2	29	13.7
510.00	Unincorporated El Dorado County (Remainder Area)	0	3,220	3,483	158	92	199	10	209	15.4
511.00	Unincorporated El Dorado County (Remainder Area)	0	2,734	1,872	360	45	105	33	138	19.9
512.00	Unincorporated El Dorado County (Remainder Area)	0	2,828	1,967	368	37	86	27	113	25.0
513.00	Unincorporated El Dorado County (Remainder Area)	0	7,394	10,688	84	142	354	0	354	20.9
514.00	Unincorporated El Dorado County (Remainder Area)	0	31,750	46,734	312	622	1,551	0	1,551	20.5
515.00	Unincorporated El Dorado County (Remainder Area)	0	3,588	4,755	106	69	176	8	184	19.5
516.00	Unincorporated El Dorado County (Remainder Area)	0	8,080	11,717	87	142	362	0	362	22.3
517.00	Unincorporated El Dorado County (Remainder Area)	0	18,890	21,104	1,118	388	857	101	958	19.7
518.00	Unincorporated El Dorado County (Remainder Area)	0	11,875	15,652	308	289	671	17	688	17.3

VTM Summary by Jurisdiction - 2018 Baseline Scenario (Plus Project)

TAZ	Community Region	In the City of Placerville (1=Yes, 0=N)	Total OD VMT	Home-based PA VMT	Home-Based Work PA VMT	Households	Population	Employment	Service Population	Total OD VMT per Service Population
519.00	Unincorporated El Dorado County (Remainder Area)	0	5,858	7,782	191	142	330	12	342	17.2
520.00	Unincorporated El Dorado County (Remainder Area)	0	11,897	16,040	269	266	617	12	629	18.9
521.00	Unincorporated El Dorado County (Remainder Area)	0	10,809	13,038	583	290	641	60	701	15.4
522.00	Unincorporated El Dorado County (Remainder Area)	0	5,076	7,188	64	85	221	0	221	23.0
523.00	Unincorporated El Dorado County (Remainder Area)	0	16,408	10,306	1,918	240	588	206	794	20.7
524.00	Unincorporated El Dorado County (Remainder Area)	0	14,781	12,666	1,118	205	490	103	593	24.9
525.00	Unincorporated El Dorado County (Remainder Area)	0	4,882	7,148	44	85	199	0	199	24.5
526.00	Unincorporated El Dorado County (Remainder Area)	0	245	336	3	5	12	0	12	20.1
527.00	Unincorporated El Dorado County (Remainder Area)	0	7,733	9,454	362	162	380	38	418	18.5
528.00	Unincorporated El Dorado County (Remainder Area)	0	59,853	84,372	800	1,001	2,429	72	2,501	23.9
529.00	Unincorporated El Dorado County (Remainder Area)	0	916	1,147	13	15	36	0	36	25.3
530.00	Unincorporated El Dorado County (Remainder Area)	0	12,904	17,285	193	191	462	0	462	27.9
531.00	Unincorporated El Dorado County (Remainder Area)	0	2,522	3,384	35	34	82	0	82	30.7
532.00	Unincorporated El Dorado County (Remainder Area)	0	3,992	5,147	60	61	147	0	147	27.1
533.00	Unincorporated El Dorado County (Remainder Area)	0	9,311	8,557	649	105	271	34	305	30.5
534.00	Unincorporated El Dorado County (Remainder Area)	0	3,778	4,941	53	53	128	0	128	29.5
535.00	Unincorporated El Dorado County (Remainder Area)	0	5,925	7,792	75	91	221	0	221	26.8
536.00	Unincorporated El Dorado County (Remainder Area)	0	5,084	6,568	65	82	200	0	200	25.5
537.00	Unincorporated El Dorado County (Remainder Area)	0	10,380	14,120	107	165	402	0	402	25.8
538.00	Unincorporated El Dorado County (Remainder Area)	0	3,966	3,042	306	44	107	22	129	30.8
539.00	Unincorporated El Dorado County (Remainder Area)	0	13,031	1,313	2,089	6	15	166	181	72.2
540.00	Unincorporated El Dorado County (Remainder Area)	0	2,860	0	576	0	0	53	53	54.0
541.00	Unincorporated El Dorado County (Remainder Area)	0	1,049	1,115	62	18	42	6	48	21.8
542.00	Unincorporated El Dorado County (Remainder Area)	0	3,604	3,075	414	52	123	37	160	22.5
543.00	Unincorporated El Dorado County (Remainder Area)	0	10,555	2,421	1,779	49	114	107	221	47.7
544.00	Unincorporated El Dorado County (Remainder Area)	0	678	493	104	9	21	8	29	23.4
545.00	Unincorporated El Dorado County (Remainder Area)	0	1,520	2,043	16	23	54	0	54	28.3
546.00	Unincorporated El Dorado County (Remainder Area)	0	4,812	6,426	54	61	143	0	143	33.8
547.00	Unincorporated El Dorado County (Remainder Area)	0	4,025	522	484	10	23	46	69	58.0
548.00	Unincorporated El Dorado County (Remainder Area)	0	17,423	23,185	468	386	910	22	932	18.7
549.00	Unincorporated El Dorado County (Remainder Area)	0	2,155	2,706	39	42	99	0	99	21.8
550.00	Unincorporated El Dorado County (Remainder Area)	0	264	345	4	7	18	0	18	14.7
551.00	Unincorporated El Dorado County (Remainder Area)	0	5,423	2,511	783	41	105	54	159	34.0
552.00	Unincorporated El Dorado County (Remainder Area)	0	2,437	420	501	8	19	32	51	48.1
553.00	Unincorporated El Dorado County (Remainder Area)	0	1,563	2,046	26	32	75	0	75	20.9
554.00	Unincorporated El Dorado County (Remainder Area)	0	4,034	5,217	105	83	194	4	198	20.4
555.00	Unincorporated El Dorado County (Remainder Area)	0	1,648	2,226	24	34	80	0	80	20.5
556.00	Unincorporated El Dorado County (Remainder Area)	0	5,078	6,942	66	82	192	0	192	26.5
557.00	Unincorporated El Dorado County (Remainder Area)	0	1,691	2,087	31	35	82	1	83	20.4
558.00	Unincorporated El Dorado County (Remainder Area)	0	2,715	2,983	164	36	84	19	103	26.2
559.00	Unincorporated El Dorado County (Remainder Area)	0	1,379	1,827	17	25	59	0	59	23.5
560.00	Unincorporated El Dorado County (Remainder Area)	0	1,600	1,663	100	27	63	10	73	21.9
561.00	Unincorporated El Dorado County (Remainder Area)	0	1,176	1,568	18	22	52	0	52	22.6
562.00	Unincorporated El Dorado County (Remainder Area)	0	4,013	5,894	39	62	145	0	145	27.6
563.00	Unincorporated El Dorado County (Remainder Area)	0	2,205	3,350	17	32	71	0	71	31.2
564.00	Unincorporated El Dorado County (Remainder Area)	0	618	828	10	14	33	0	33	18.5
565.00	Unincorporated El Dorado County (Remainder Area)	0	2,619	3,643	39	56	129	0	129	20.3
566.00	Unincorporated El Dorado County (Remainder Area)	0	3,980	5,353	71	93	220	1	221	18.0
567.00	Unincorporated El Dorado County (Remainder Area)	0	668	810	26	18	42	2	44	15.3
568.00	Unincorporated El Dorado County (Remainder Area)	0	927	1,249	14	26	62	0	62	15.1
569.00	Unincorporated El Dorado County (Remainder Area)	0	3,698	2,829	299	61	144	31	175	21.1
570.00	Unincorporated El Dorado County (Remainder Area)	0	4,748	2,114	777	40	92	92	184	25.8
571.00	Unincorporated El Dorado County (Remainder Area)	0	1,365	1,830	22	33	76	0	76	17.9
572.00	Unincorporated El Dorado County (Remainder Area)	0	1,863	1,367	263	25	61	34	95	19.6
573.00	Unincorporated El Dorado County (Remainder Area)	0	6,492	7,813	122	89	197	2	199	32.7
574.00	Unincorporated El Dorado County (Remainder Area)	0	5,038	7,975	30	71	174	0	174	28.9
575.00	Unincorporated El Dorado County (Remainder Area)	0	2,769	4,102	16	29	71	0	71	38.9
576.00	Unincorporated El Dorado County (Remainder Area)	0	1,088	1,534	17	19	42	1	43	25.3
577.00	Unincorporated El Dorado County (Remainder Area)	0	750	1,111	7	13	29	0	29	26.1
578.00	Unincorporated El Dorado County (Remainder Area)	0	23,416	37,156	106	370	817	0	817	28.6
579.00	Unincorporated El Dorado County (Remainder Area)	0	3,780	5,263	101	38	96	12	108	34.9
580.00	Unincorporated El Dorado County (Remainder Area)	0	2,882	4,124	62	35	89	5	94	30.7
581.00	Unincorporated El Dorado County (Remainder Area)	0	4,275	5,092	292	43	95	32	127	33.8
582.00	Unincorporated El Dorado County (Remainder Area)	0	1,257	1,704	17	13	34	0	34	37.2
583.00	Unincorporated El Dorado County (Remainder Area)	0	27,684	43,208	213	352	774	10	784	35.3
584.00	Unincorporated El Dorado County (Remainder Area)	0	1,735	2,089	56	18	40	3	43	40.7
585.00	Unincorporated El Dorado County (Remainder Area)	0	9,553	14,332	78	124	273	0	273	35.0
586.00	Unincorporated El Dorado County (Remainder Area)	0	5,836	2,510	1,562	51	91	92	183	31.9
587.00	Unincorporated El Dorado County (Remainder Area)	0	2,268	3,396	17	39	99	0	99	22.8
588.00	Unincorporated El Dorado County (Remainder Area)	0	19,665	29,987	126	323	805	0	805	24.4
589.00	Unincorporated El Dorado County (Remainder Area)	0	392	624	2	3	12	0	12	32.7
590.00	Unincorporated El Dorado County (Remainder Area)	0	827	1,136	12	18	46	0	46	18.1
591.00	Unincorporated El Dorado County (Remainder Area)	0	86	121	1	3	8	0	8	11.3
592.00	Unincorporated El Dorado County (Remainder Area)	0	12,669	13,163	742	339	749	91	840	15.1

VTM Summary by Jurisdiction - 2018 Baseline Scenario (Plus Project)

TAZ	Community Region	In the City of Placerville (1=Yes, 0=N)	Total OD VMT	Home-based PA VMT	Home-Based Work PA VMT	Households	Population	Employment	Service Population	Total OD VMT per Service Population
593.00	Unincorporated El Dorado County (Remainder Area)	0	6,902	9,016	266	151	382	28	410	16.8
594.00	Unincorporated El Dorado County (Remainder Area)	0	16,868	24,633	183	312	790	5	795	21.2
595.00	Unincorporated El Dorado County (Remainder Area)	0	1,934	1,814	266	25	56	31	87	22.1
596.00	Unincorporated El Dorado County (Remainder Area)	0	2,824	2,765	221	34	85	25	110	25.7
597.00	Unincorporated El Dorado County (Remainder Area)	0	11,026	4,001	1,922	106	234	278	512	21.5
598.00	Unincorporated El Dorado County (Remainder Area)	0	1,719	539	260	14	31	35	66	26.1
599.00	Unincorporated El Dorado County (Remainder Area)	0	709	962	11	17	38	0	38	18.9
600.00	Unincorporated El Dorado County (Remainder Area)	0	11,230	10,988	1,271	205	453	130	583	19.3
601.00	Unincorporated El Dorado County (Remainder Area)	0	1,337	1,897	4	10	22	0	22	60.8
602.00	Unincorporated El Dorado County (Remainder Area)	0	433	136	53	3	5	2	7	59.1
603.00	Unincorporated El Dorado County (Remainder Area)	0	905	725	84	11	20	2	22	42.0
604.00	Unincorporated El Dorado County (Remainder Area)	0	1,417	1,770	109	17	33	3	36	39.2
605.00	Unincorporated El Dorado County (Remainder Area)	0	1,655	1,764	87	18	38	2	40	41.4
606.00	Unincorporated El Dorado County (Remainder Area)	0	0	0	0	0	0	0	0	-
607.00	Unincorporated El Dorado County (Remainder Area)	0	3,525	4,843	12	19	49	0	49	71.4
608.00	Unincorporated El Dorado County (Remainder Area)	0	6	0	0	1	2	0	2	2.9
609.00	Unincorporated El Dorado County (Remainder Area)	0	3,021	3,185	117	34	72	4	76	39.9
610.00	El Dorado Hills	0	38,746	186	20,380	0	0	1,745	1,745	22.2
611.00	El Dorado Hills	0	315	0	10	153	0	1	1	314.6
612.00	El Dorado Hills	0	79,225	0	44,503	0	0	3,121	3,121	25.4
613.00	Unincorporated El Dorado County (Remainder Area)	0	70	67	1	2	5	0	5	13.7
614.00	El Dorado Hills	0	5,949	7,109	115	150	383	0	383	15.5
615.00	El Dorado Hills	0	12,122	9,057	1,031	150	402	75	477	25.4
616.00	El Dorado Hills	0	1,370	1,634	25	37	94	0	94	14.6
617.00	El Dorado Hills	0	20,710	12,711	1,250	187	547	118	665	31.1
618.00	El Dorado Hills	0	3,147	0	1,245	0	0	146	146	21.6
619.00	El Dorado Hills	0	3,445	0	1,254	0	0	151	151	22.8
620.00	El Dorado Hills	0	17,897	3,485	1,782	0	0	188	188	95.2
621.00	El Dorado Hills	0	14,155	18,645	223	327	957	0	957	14.8
622.00	El Dorado Hills	0	21,731	21,336	1,627	370	1,083	147	1,230	17.7
623.00	Unincorporated El Dorado County (Remainder Area)	0	394	0	175	0	0	16	16	24.6
624.00	El Dorado Hills	0	15,581	17,495	1,184	308	905	96	1,001	15.6
625.00	El Dorado Hills	0	861	0	417	0	0	40	40	21.5
626.00	Unincorporated El Dorado County (Remainder Area)	0	8,657	7,497	1,096	164	383	98	481	18.0
627.00	Unincorporated El Dorado County (Remainder Area)	0	53,920	0	11,188	0	0	897	897	60.1
628.00	Unincorporated El Dorado County (Remainder Area)	0	0	0	0	0	0	0	0	-
629.00	Unincorporated El Dorado County (Remainder Area)	0	0	0	0	0	0	0	0	-
630.00	Unincorporated El Dorado County (Remainder Area)	0	49,766	65,687	784	800	2,358	0	2,358	21.1
631.00	Unincorporated El Dorado County (Remainder Area)	0	0	0	0	0	0	0	0	-
632.00	Unincorporated El Dorado County (Remainder Area)	0	1,438	1,734	25	37	94	0	94	15.4
633.00	Unincorporated El Dorado County (Remainder Area)	0	6,257	7,447	121	150	379	0	379	16.5
634.00	Unincorporated El Dorado County (Remainder Area)	0	6,557	7,847	121	150	379	0	379	17.3
635.00	Unincorporated El Dorado County (Remainder Area)	0	5,040	5,991	94	113	286	0	286	17.6
636.00	Unincorporated El Dorado County (Remainder Area)	0	4,350	6,064	81	120	322	0	322	13.5
637.00	Unincorporated El Dorado County (Remainder Area)	0	8,075	9,950	140	171	458	0	458	17.6
638.00	Unincorporated El Dorado County (Remainder Area)	0	1,037	1,267	16	23	62	0	62	16.8
639.00	Unincorporated El Dorado County (Remainder Area)	0	2,265	2,811	36	46	123	0	123	18.4
640.00	Unincorporated El Dorado County (Remainder Area)	0	7,833	9,700	127	176	472	0	472	16.6
641.00	Unincorporated El Dorado County (Remainder Area)	0	2,085	2,597	33	46	123	0	123	16.9
642.00	Unincorporated El Dorado County (Remainder Area)	0	28,369	33,367	1,273	637	1,708	93	1,801	15.8
643.00	Unincorporated El Dorado County (Remainder Area)	0	9,759	12,046	163	216	579	0	579	16.9
644.00	Unincorporated El Dorado County (Remainder Area)	0	2,916	3,661	47	76	194	0	194	15.0
645.00	Unincorporated El Dorado County (Remainder Area)	0	21,232	24,616	960	415	1,059	51	1,110	19.1
646.00	Unincorporated El Dorado County (Remainder Area)	0	8,806	10,995	156	192	490	0	490	18.0
647.00	Unincorporated El Dorado County (Remainder Area)	0	1,593	1,897	69	38	97	6	103	15.5
648.00	Unincorporated El Dorado County (Remainder Area)	0	1,810	2,164	46	38	182	2	184	9.8
649.00	Unincorporated El Dorado County (Remainder Area)	0	5,538	3,125	32	38	194	0	194	28.6
650.00	Outside of County	0	3,025,978	1,489,753	472,120	0	0	0	0	-
651.00	Outside of County	0	28,496	14,324	4,234	0	0	0	0	-
652.00	Outside of County	0	0	0	0	0	0	0	0	-
653.00	Outside of County	0	392,159	159,722	51,754	0	0	0	0	-
654.00	Outside of County	0	56,458	9,122	2,912	0	0	0	0	-
655.00	Outside of County	0	269,961	107,641	35,173	0	0	0	0	-
656.00	Outside of County	0	77,246	18,128	8,678	0	0	0	0	-
657.00	Outside of County	0	186,505	8,189	3,840	0	0	0	0	-
658.00	Outside of County	0	0	0	0	0	0	0	0	-
659.00	Outside of County	0	7,586	3,136	1,436	0	0	0	0	-
660.00	Outside of County	0	164,348	81,766	31,464	0	0	0	0	-
661.00	Outside of County	0	156,625	71,345	25,634	0	0	0	0	-
662.00	Outside of County	0	702,106	338,331	119,476	0	0	0	0	-
663.00	Outside of County	0	681,579	227,566	81,050	0	0	0	0	-
664.00	Outside of County	0	348,750	190,633	55,478	0	0	0	0	-
665.00	Outside of County	0	199,955	79,864	31,247	0	0	0	0	-
666.00	Outside of County	0	88,505	45,215	14,467	0	0	0	0	-

VT Summary by Jurisdiction - 2018 Baseline Scenario (Plus Project)

TAZ	Community Region	In the City of Placerville (1=Yes, 0=N)	Total OD VMT	Home-based PA VMT	Home-Based Work PA VMT	Households	Population	Employment	Service Population	Total OD VMT per Service Population
667.00	Outside of County	0	0	0	0	0	0	0	0	-
668.00	Outside of County	0	513,759	311,735	0	0	0	0	0	-
669.00	Outside of County	0	0	0	0	0	0	0	0	-
670.00	Outside of County	0	0	0	0	0	0	0	0	-
671.00	Outside of County	0	170,144	96,001	23,917	0	0	0	0	-
672.00	Outside of County	0	33,252	34,227	0	0	0	0	0	-
673.00	Outside of County	0	24,894	14,887	0	0	0	0	0	-
674.00	Outside of County	0	355,426	29,931	0	0	0	0	0	-

2040 Baseline Scenario (Plus Project)

VMT Summary by Jurisdiction - 2040 Baseline Scenario (Plus Project)

Jurisdiction	VMT Estimates			VMT Efficiency Metrics			Population Details				
	Total OD VMT	Home-based PA VMT	Home-based Work PA VMT	Total VMT per Service Population	Home-based VMT per Capita	Home-based Work VMT per Employee	Total Households	Total Population	Total Employment	Total Service Population	Persons Per Household
City of Placerville	403,870	62,758	105,859	24.8	8.2	12.2	3,429	7,658	8,649	16,307	2.23
Unincorporated El Dorado County	5,080,492	3,156,150	676,156	21.1	17.1	12.0	73,892	184,271	56,413	240,685	2.49
630	39,227	50,585	697	16.64	21.5		800	2,358	0	2,358	2.95
				Threshold	14.5	10.2					

VTM Summary by Jurisdiction - 2040 Baseline Scenario (Plus Project)

TAZ	Community Region	In the City of Placerville (1=Yes, 0=N)	Total OD VMT	Home-based PA VMT	Home-Based Work PA VMT	Households	Population	Employment	Service Population	Total OD VMT per Service Population
1.00	Unincorporated El Dorado County (Remainder Area)	0	5,584	1,765	822	47	99	36	135	41.4
2.00	Unincorporated El Dorado County (Remainder Area)	0	23,239	24,523	873	592	1,338	77	1,415	16.4
3.00	Unincorporated El Dorado County (Remainder Area)	0	5,283	6,552	98	74	180	0	180	29.4
4.00	Unincorporated El Dorado County (Remainder Area)	0	1,065	1,366	17	16	35	0	35	30.6
5.00	Unincorporated El Dorado County (Remainder Area)	0	2,583	3,584	26	33	73	0	73	35.4
6.00	Unincorporated El Dorado County (Remainder Area)	0	13,799	15,930	507	366	847	14	861	16.0
7.00	Unincorporated El Dorado County (Remainder Area)	0	24,267	26,816	1,349	565	1,223	92	1,315	18.4
8.00	Unincorporated El Dorado County (Remainder Area)	0	11,280	573	1,973	15	38	129	167	67.6
9.00	Unincorporated El Dorado County (Remainder Area)	0	25,137	30,494	628	559	1,400	13	1,413	17.8
10.00	Outside of County	0	108,656	87,628	11,389	2,178	5,588	1,056	6,644	16.4
11.00	Outside of County	0	112,199	80,994	13,803	2,148	5,511	1,297	6,808	16.5
12.00	Outside of County	0	58,915	45,062	4,894	1,179	3,234	437	3,671	16.0
13.00	Outside of County	0	34,592	40,217	1,546	906	2,458	99	2,557	13.5
14.00	Outside of County	0	58,711	68,015	1,710	1,511	4,120	78	4,198	14.0
15.00	Outside of County	0	3,049	3,921	59	58	166	0	166	18.4
16.00	Outside of County	0	56,247	21,766	7,615	659	1,614	689	2,303	24.4
17.00	Outside of County	0	160,846	140,332	14,016	2,811	7,160	1,363	8,523	18.9
18.00	Outside of County	0	84,366	96,171	3,619	1,930	4,652	246	4,898	17.2
19.00	Outside of County	0	10,302	5,765	1,091	96	217	103	320	32.2
20.00	Outside of County	0	7,654	142	4,107	2	7	283	290	26.4
21.00	Outside of County	0	26,292	74	13,667	2	4	1,082	1,086	24.2
22.00	Outside of County	0	1,686	10	338	1	1	21	22	76.6
23.00	Outside of County	0	29,098	12,748	3,694	115	322	261	583	49.9
24.00	Outside of County	0	4,219	3,144	140	133	133	0	133	31.7
25.00	Outside of County	0	0	0	0	0	0	0	0	-
26.00	Outside of County	0	109,137	102,609	7,970	2,238	5,070	642	5,712	19.1
27.00	Outside of County	0	8,219	76	3,039	2	5	338	343	24.0
28.00	Outside of County	0	240,457	201,327	17,205	4,828	12,553	1,923	14,476	16.6
29.00	Outside of County	0	8,662	11,049	162	170	486	0	486	17.8
30.00	Outside of County	0	70,890	73,143	5,817	1,194	3,041	368	3,409	20.8
31.00	Outside of County	0	10,229	5,262	598	41	106	44	150	68.0
32.00	Outside of County	0	29,803	38,483	685	692	1,811	21	1,832	16.3
33.00	Outside of County	0	38,400	47,688	1,364	857	2,183	69	2,252	17.1
34.00	Outside of County	0	6,124	5,963	703	69	156	32	188	32.6
35.00	Outside of County	0	30,762	37,259	777	812	2,092	0	2,092	14.7
36.00	Outside of County	0	37,315	45,104	907	910	2,318	0	2,318	16.1
37.00	Outside of County	0	58,364	2,571	22,143	57	142	1,643	1,785	32.7
38.00	Outside of County	0	6,681	3,889	637	57	142	45	187	35.8
39.00	Outside of County	0	17,052	14,612	2,128	514	1,180	181	1,361	12.5
40.00	Outside of County	0	75,957	22,183	16,258	851	1,972	1,905	3,877	19.6
41.00	Outside of County	0	35,522	24,458	7,550	592	1,368	567	1,935	18.4
42.00	Outside of County	0	175,068	97,083	24,771	2,081	5,108	1,911	7,019	24.9
43.00	Outside of County	0	34,457	40,157	973	849	2,170	46	2,216	15.5
44.00	Outside of County	0	110,436	80,827	8,886	1,827	4,654	791	5,445	20.3
45.00	Outside of County	0	72,658	23,166	12,136	846	1,936	1,262	3,198	22.7
46.00	Outside of County	0	5,975	6,531	152	164	375	0	375	15.9
47.00	Outside of County	0	201,846	9,503	80,920	284	681	5,991	6,672	30.3
48.00	Outside of County	0	48,317	42,952	3,746	1,211	3,071	266	3,337	14.5
49.00	Outside of County	0	110,091	587	50,128	18	45	4,248	4,293	25.6
50.00	Outside of County	0	73,340	36,429	21,868	981	2,487	1,736	4,223	17.4
51.00	Outside of County	0	98,214	51,971	15,743	1,710	4,116	1,373	5,489	17.9
52.00	Outside of County	0	30,635	15,146	3,178	279	629	279	908	33.7
53.00	Outside of County	0	78,307	48,021	10,865	1,399	3,606	983	4,589	17.1
54.00	Outside of County	0	59,931	22,519	22,359	494	1,220	1,748	2,968	20.2
55.00	Outside of County	0	76,959	30,309	13,888	639	1,471	1,127	2,598	29.6
56.00	Outside of County	0	35,890	40,225	1,286	872	2,337	56	2,393	15.0
57.00	Outside of County	0	105,806	24,151	45,888	660	1,466	4,152	5,618	18.8
58.00	Outside of County	0	36,128	26,162	4,438	613	1,587	352	1,939	18.6
59.00	Outside of County	0	45,181	90	26,950	2	5	2,191	2,196	20.6
60.00	Outside of County	0	68,052	8,271	30,936	240	512	2,711	3,223	21.1
61.00	Outside of County	0	140,652	87,476	22,670	2,381	5,595	1,810	7,405	19.0
62.00	Outside of County	0	51,625	1,922	23,926	33	110	2,000	2,110	24.5
63.00	Outside of County	0	66,172	5,296	27,205	143	350	2,462	2,812	23.5
64.00	Outside of County	0	129,677	73,836	20,808	2,031	5,053	1,733	6,786	19.1
65.00	Outside of County	0	5,636	6,358	126	127	328	0	328	17.2
66.00	Outside of County	0	37,761	28,228	4,194	887	2,117	331	2,448	15.4
67.00	Outside of County	0	117,331	21,933	38,769	633	1,374	3,381	4,755	24.7
68.00	Outside of County	0	38,648	12,459	10,828	453	946	1,002	1,948	19.8
69.00	Outside of County	0	240,861	69,148	97,172	1,950	5,172	7,364	12,536	19.2
70.00	Outside of County	0	161,029	1,054	97,433	15	38	7,503	7,541	21.4
71.00	Outside of County	0	216,751	130,610	32,187	2,596	6,730	2,417	9,147	23.7
72.00	Outside of County	0	269,967	753	154,493	0	0	10,084	10,084	26.8
73.00	Outside of County	0	96,539	0	60,813	0	0	4,612	4,612	20.9
74.00	Outside of County	0	134,725	17,308	66,520	546	1,335	5,255	6,590	20.4

VTM Summary by Jurisdiction - 2040 Baseline Scenario (Plus Project)

TAZ	Community Region	In the City of Placerville (1=Yes, 0=N)	Total OD VMT	Home-based PA VMT	Home-Based Work PA VMT	Households	Population	Employment	Service Population	Total OD VMT per Service Population
75.00	Outside of County	0	84,147	61,996	17,026	1,946	4,535	1,072	5,607	15.0
76.00	Outside of County	0	27,779	16,976	3,839	497	1,333	313	1,646	16.9
77.00	Outside of County	0	79,661	41,539	19,331	1,068	2,684	1,384	4,068	19.6
78.00	Outside of County	0	70,628	0	20,405	1	2	1,777	1,779	39.7
79.00	Outside of County	0	75,903	58,071	9,272	1,345	3,258	620	3,878	19.6
80.00	Outside of County	0	33,665	0	16,489	0	0	1,306	1,306	25.8
81.00	Outside of County	0	179,069	0	100,558	0	0	7,809	7,809	22.9
82.00	Outside of County	0	52,438	0	26,116	0	0	2,171	2,171	24.2
83.00	Outside of County	0	51,089	34,409	6,772	590	1,536	460	1,996	25.6
84.00	Outside of County	0	51,808	42,002	4,108	1,305	3,049	306	3,355	15.4
85.00	Outside of County	0	54,868	45,848	4,664	1,261	3,154	354	3,508	15.6
86.00	Outside of County	0	85,204	61,177	8,287	1,996	4,538	681	5,219	16.3
87.00	Outside of County	0	63,612	50,830	7,549	1,845	3,996	613	4,609	13.8
88.00	Outside of County	0	71,179	42,310	8,221	1,184	2,955	696	3,651	19.5
89.00	Outside of County	0	18,719	0	6,051	0	0	455	455	41.1
90.00	Outside of County	0	57,298	2,016	28,327	92	157	2,453	2,610	22.0
91.00	Outside of County	0	99,437	13,519	36,560	389	997	3,846	4,843	20.5
92.00	Outside of County	0	50,945	47,789	2,478	1,234	2,964	133	3,097	16.4
93.00	Outside of County	0	93,363	65,038	18,697	1,374	3,459	1,484	4,943	18.9
94.00	Outside of County	0	1,125	102	457	2	4	41	45	25.0
95.00	Outside of County	0	120,122	0	63,439	0	0	4,542	4,542	26.4
96.00	Outside of County	0	161,366	53,731	54,201	1,026	2,520	3,884	6,404	25.2
97.00	Outside of County	0	57,162	51,100	4,462	1,030	2,624	349	2,973	19.2
98.00	Outside of County	0	84,433	13,330	27,357	375	984	2,705	3,689	22.9
99.00	Outside of County	0	71,305	27,603	23,148	806	1,976	2,391	4,367	16.3
100.00	Outside of County	0	21,423	26,861	441	470	1,178	0	1,178	18.2
101.00	Outside of County	0	54,650	41,563	8,804	869	2,253	822	3,075	17.8
102.00	Outside of County	0	22,172	5,184	6,163	92	237	467	704	31.5
103.00	Outside of County	0	95,878	106,274	3,991	2,474	5,823	281	6,104	15.7
104.00	Outside of County	0	60,128	9,185	12,951	184	451	868	1,319	45.6
105.00	Outside of County	0	40,631	52,058	879	1,011	2,513	10	2,523	16.1
106.00	Outside of County	0	6,843	0	3,172	0	0	283	283	24.2
107.00	Outside of County	0	297,329	40,518	94,749	1,362	3,008	7,445	10,453	28.4
108.00	Outside of County	0	27,155	17,018	5,713	370	988	479	1,467	18.5
109.00	Outside of County	0	16,663	0	7,351	0	0	563	563	29.6
110.00	Outside of County	0	62,357	8,651	28,511	209	495	2,207	2,702	23.1
111.00	Outside of County	0	82,259	7,465	15,356	223	512	1,049	1,561	52.7
112.00	Outside of County	0	134,402	30,478	26,959	763	2,056	2,119	4,175	32.2
113.00	Outside of County	0	53,869	115	23,753	0	0	2,386	2,386	22.6
114.00	Outside of County	0	36,144	29,643	6,439	809	2,141	572	2,713	13.3
115.00	Outside of County	0	153,336	86,275	20,883	1,900	4,875	1,584	6,459	23.7
116.00	Outside of County	0	2,994	0	1,480	0	0	116	116	25.8
117.00	Outside of County	0	51,717	17,215	15,400	327	920	1,448	2,368	21.8
118.00	Outside of County	0	76,668	80,887	3,256	2,338	6,182	191	6,373	12.0
119.00	Outside of County	0	134,170	7,141	62,567	216	540	6,222	6,762	19.8
120.00	Outside of County	0	177,088	0	43,516	0	0	4,669	4,669	37.9
121.00	Outside of County	0	137,670	48,635	19,601	1,513	3,882	1,917	5,799	23.7
122.00	Outside of County	0	56,608	15,069	10,527	533	1,248	1,125	2,373	23.9
123.00	Outside of County	0	28,639	7,025	5,115	200	547	536	1,083	26.4
124.00	Outside of County	0	52,860	48,187	2,793	1,044	2,229	168	2,397	22.1
125.00	Outside of County	0	27,943	10,028	5,568	414	817	583	1,400	20.0
126.00	Outside of County	0	16,179	4,862	2,913	156	342	274	616	26.2
127.00	Outside of County	0	38,656	33,782	2,395	870	1,855	169	2,024	19.1
128.00	Outside of County	0	66,102	47,478	6,819	1,262	2,600	538	3,138	21.1
129.00	Outside of County	0	41,374	43,747	1,834	1,045	2,302	117	2,419	17.1
130.00	Outside of County	0	21,044	9,184	2,666	342	786	298	1,084	19.4
131.00	Outside of County	0	47,414	14,735	11,308	494	1,013	1,272	2,285	20.7
132.00	Outside of County	0	27,983	23,266	2,775	556	1,258	235	1,493	18.7
133.00	Outside of County	0	118,534	58,524	14,504	2,077	5,182	1,628	6,810	17.4
134.00	Outside of County	0	61,363	30,080	18,123	1,074	2,483	1,578	4,061	15.1
135.00	Outside of County	0	50,391	0	27,630	0	0	2,740	2,740	18.4
136.00	Outside of County	0	25,861	27,685	1,376	661	1,688	93	1,781	14.5
137.00	Outside of County	0	112,606	103,097	7,040	2,426	6,986	595	7,581	14.9
138.00	El Dorado Diamond Springs	0	21,923	6,074	4,336	264	577	297	874	25.1
139.00	El Dorado Diamond Springs	0	10,542	1,339	1,708	67	144	156	300	35.1
140.00	El Dorado Diamond Springs	0	56,968	127	10,284	10	22	811	833	68.4
141.00	Unincorporated El Dorado County (Remainder Area)	0	1,490	1,670	28	21	49	0	49	30.3
142.00	Unincorporated El Dorado County (Remainder Area)	0	6,585	6,510	171	156	347	0	347	19.0
143.00	Unincorporated El Dorado County (Remainder Area)	0	4,206	3,317	256	108	240	12	252	16.7
144.00	Unincorporated El Dorado County (Remainder Area)	0	4,018	3,567	340	80	200	21	221	18.2
145.00	Unincorporated El Dorado County (Remainder Area)	0	742	648	25	30	70	0	70	10.6
146.00	El Dorado Diamond Springs	0	6,247	2,337	1,110	114	261	98	359	17.4
147.00	El Dorado Diamond Springs	0	3,726	3,548	132	165	378	0	378	9.8
148.00	Outside of County	0	155,388	185,790	5,384	2,264	5,302	120	5,422	28.7

VTM Summary by Jurisdiction - 2040 Baseline Scenario (Plus Project)

TAZ	Community Region	In the City of Placerville (1=Yes, 0=N)	Total OD VMT	Home-based PA VMT	Home-Based Work PA VMT	Households	Population	Employment	Service Population	Total OD VMT per Service Population
149.00	Shingle Springs	0	16,595	1,754	3,534	53	149	287	436	38.1
150.00	Unincorporated El Dorado County (Remainder Area)	0	6,021	6,848	131	107	254	0	254	23.7
151.00	Unincorporated El Dorado County (Remainder Area)	0	1,315	1,743	19	23	67	0	67	19.7
152.00	Shingle Springs	0	34,116	6,144	5,233	201	488	370	858	39.8
153.00	Unincorporated El Dorado County (Remainder Area)	0	8,544	8,116	247	290	623	0	623	13.7
154.00	Unincorporated El Dorado County (Remainder Area)	0	6,939	7,106	192	254	597	0	597	11.6
155.00	Shingle Springs	0	5,211	5,657	133	154	406	0	406	12.8
156.00	Unincorporated El Dorado County (Remainder Area)	0	2,051	2,321	58	27	68	1	69	29.7
157.00	El Dorado Hills	0	8,685	10,973	167	273	790	0	790	11.0
158.00	Cameron Park	0	17,428	18,695	504	624	1,431	11	1,442	12.1
159.00	Cameron Park	0	15,378	14,620	1,447	446	1,082	114	1,196	12.9
160.00	Shingle Springs	0	18,395	16,658	1,165	504	1,223	70	1,293	14.2
161.00	El Dorado Hills	0	11,326	14,248	206	290	754	0	754	15.0
162.00	El Dorado Hills	0	57,519	77,878	882	1,503	4,465	0	4,465	12.9
163.00	El Dorado Hills	0	37,423	7,667	5,047	165	490	438	928	40.3
164.00	El Dorado Hills	0	61,159	0	32,342	0	0	3,124	3,124	19.6
165.00	El Dorado Hills	0	17,403	20,649	424	551	1,369	0	1,369	12.7
166.00	Outside of County	0	28,754	30,588	1,012	766	1,965	50	2,015	14.3
167.00	El Dorado Hills	0	47,867	46,424	2,355	1,520	3,531	111	3,641	13.1
168.00	El Dorado Hills	0	26,977	29,689	1,081	1,133	2,632	35	2,667	10.1
169.00	El Dorado Hills	0	118,663	5,621	25,656	208	517	2,484	3,001	39.5
170.00	El Dorado Hills	0	46,865	725	23,651	26	65	2,562	2,627	17.8
171.00	El Dorado Hills	0	16,366	16,336	1,063	441	1,081	68	1,148	14.3
172.00	El Dorado Hills	0	9,439	0	1,692	0	0	158	158	59.7
173.00	El Dorado Hills	0	46,460	0	11,132	0	0	1,140	1,140	40.8
174.00	Unincorporated El Dorado County (Remainder Area)	0	3,865	1,489	1,080	15	38	54	92	42.1
175.00	Unincorporated El Dorado County (Remainder Area)	0	2,613	631	485	10	24	22	46	57.1
176.00	Unincorporated El Dorado County (Remainder Area)	0	3,217	3,643	70	58	137	0	137	23.4
177.00	Unincorporated El Dorado County (Remainder Area)	0	11,104	8,590	1,813	147	370	130	500	22.2
178.00	Unincorporated El Dorado County (Remainder Area)	0	4,894	5,630	138	87	223	3	226	21.7
179.00	Unincorporated El Dorado County (Remainder Area)	0	734	932	12	21	55	0	55	13.4
180.00	El Dorado Hills	0	18,114	22,365	347	450	1,155	0	1,155	15.7
181.00	El Dorado Hills	0	6,956	5,408	682	120	315	61	376	18.5
182.00	Cameron Park	0	39,234	47,858	760	1,244	3,262	0	3,262	12.0
183.00	Unincorporated El Dorado County (Remainder Area)	0	11,025	12,072	267	354	832	0	832	13.2
184.00	Cameron Park	0	38,920	16,201	4,455	417	1,093	425	1,518	25.6
185.00	Cameron Park	0	3,909	4,405	86	152	349	0	349	11.2
186.00	Cameron Park	0	50,636	4,640	8,839	170	390	896	1,286	39.4
187.00	Cameron Park	0	10,751	7,216	1,207	247	566	104	670	16.0
188.00	Cameron Park	0	6,619	5,670	595	213	489	49	538	12.3
189.00	Unincorporated El Dorado County (Remainder Area)	0	2,464	3,160	40	36	100	0	100	24.5
190.00	Unincorporated El Dorado County (Remainder Area)	0	10,445	13,381	183	255	712	0	712	14.7
191.00	El Dorado Hills	0	1,441	1,836	24	39	109	0	109	13.2
192.00	El Dorado Hills	0	869	1,096	14	25	69	0	69	12.6
193.00	El Dorado Hills	0	14,295	5,252	3,675	156	406	361	768	18.6
194.00	El Dorado Hills	0	15,062	19,523	268	439	1,297	0	1,297	11.6
195.00	El Dorado Hills	0	9,033	472	2,018	10	26	176	203	44.6
196.00	Outside of County	0	52,466	59,943	1,731	1,148	3,198	97	3,295	15.9
197.00	El Dorado Hills	0	3,191	3,931	56	85	225	0	225	14.2
198.00	El Dorado Hills	0	69,118	39,332	6,102	887	2,476	623	3,099	22.3
199.00	El Dorado Hills	0	11,347	2,891	1,628	62	173	143	316	35.9
200.00	El Dorado Hills	0	6,400	306	1,229	7	19	121	140	45.9
201.00	El Dorado Hills	0	20,677	6,811	2,775	150	443	269	712	29.0
202.00	El Dorado Hills	0	37,568	35,561	2,126	762	2,127	169	2,296	16.4
203.00	El Dorado Hills	0	51,782	65,867	1,158	1,300	3,762	43	3,805	13.6
204.00	El Dorado Hills	0	17,187	16,211	637	362	1,048	48	1,096	15.7
205.00	El Dorado Hills	0	504	0	244	0	0	30	30	16.8
206.00	El Dorado Hills	0	1,626	2,081	28	51	148	0	148	11.0
207.00	El Dorado Hills	0	12,971	16,627	221	304	880	0	880	14.7
208.00	Unincorporated El Dorado County (Remainder Area)	0	326	427	5	9	26	0	26	12.5
209.00	El Dorado Hills	0	11,573	4,472	1,419	88	254	118	372	31.1
210.00	El Dorado Hills	0	6,349	8,159	109	162	479	0	479	13.3
211.00	Unincorporated El Dorado County (Remainder Area)	0	135	179	2	4	11	0	11	11.9
212.00	El Dorado Hills	0	2,404	3,118	39	53	153	0	153	15.7
213.00	Unincorporated El Dorado County (Remainder Area)	0	9,215	11,867	154	193	534	0	534	17.3
214.00	Unincorporated El Dorado County (Remainder Area)	0	2,329	3,356	31	31	76	0	76	30.8
215.00	El Dorado Hills	0	6,816	8,669	122	148	413	0	413	16.5
216.00	Unincorporated El Dorado County (Remainder Area)	0	1,750	2,463	26	23	56	0	56	31.2
217.00	Unincorporated El Dorado County (Remainder Area)	0	588	763	9	11	31	0	31	19.2
218.00	Unincorporated El Dorado County (Remainder Area)	0	1,515	1,902	26	28	78	0	78	19.4
219.00	Unincorporated El Dorado County (Remainder Area)	0	3,914	4,983	68	69	191	0	191	20.5
220.00	Unincorporated El Dorado County (Remainder Area)	0	472	636	6	9	25	0	25	19.0
221.00	El Dorado Hills	0	37,385	48,707	577	999	2,596	0	2,596	14.4
222.00	Cameron Park	0	2,165	1,466	425	34	90	58	148	14.6

VMT Summary by Jurisdiction - 2040 Baseline Scenario (Plus Project)

TAZ	Community Region	In the City of Placerville (1=Yes, 0=N)	Total OD VMT	Home-based PA VMT	Home-Based Work PA VMT	Households	Population	Employment	Service Population	Total OD VMT per Service Population
223.00	Cameron Park	0	5,514	7,096	78	174	461	0	461	11.9
224.00	Unincorporated El Dorado County (Remainder Area)	0	8,607	7,370	500	144	382	37	419	20.6
225.00	Unincorporated El Dorado County (Remainder Area)	0	23,273	10,941	2,968	147	424	277	702	33.2
226.00	Cameron Park	0	27,556	27,033	1,250	550	1,591	118	1,709	16.1
227.00	Cameron Park	0	8,671	11,026	207	281	689	10	699	12.4
228.00	Cameron Park	0	20,502	25,043	507	724	1,775	25	1,800	11.4
229.00	El Dorado Hills	0	41,421	34,557	2,351	793	2,061	237	2,298	18.0
230.00	El Dorado Hills	0	22,820	27,828	337	557	1,655	0	1,655	13.8
231.00	Unincorporated El Dorado County (Remainder Area)	0	4,982	6,667	72	134	388	0	388	12.8
232.00	Unincorporated El Dorado County (Remainder Area)	0	4,570	5,907	73	87	241	0	241	19.0
233.00	Cameron Park	0	8,474	3,676	746	116	266	100	366	23.1
234.00	Cameron Park	0	55,560	33,600	5,084	1,085	2,488	670	3,158	17.6
235.00	Cameron Park	0	42,398	54,616	639	1,322	3,580	2	3,582	11.8
236.00	Cameron Park	0	14,753	19,353	261	473	1,281	9	1,290	11.4
237.00	Cameron Park	0	2,255	2,632	45	78	179	0	179	12.6
238.00	Cameron Park	0	39,544	15,145	5,303	415	1,018	527	1,545	25.6
239.00	Cameron Park	0	2,345	3,354	35	86	228	0	228	10.3
240.00	Unincorporated El Dorado County (Remainder Area)	0	6,584	8,328	109	137	363	0	363	18.1
241.00	Cameron Park	0	14,967	7,555	1,275	181	480	151	631	23.7
242.00	Cameron Park	0	699	905	9	24	64	0	64	11.0
243.00	Cameron Park	0	2,021	2,591	32	61	162	1	163	12.4
244.00	Unincorporated El Dorado County (Remainder Area)	0	3,015	3,724	57	51	128	0	128	23.6
245.00	Unincorporated El Dorado County (Remainder Area)	0	774	1,004	11	10	30	0	30	25.8
246.00	Unincorporated El Dorado County (Remainder Area)	0	3,950	5,236	56	63	189	0	189	20.9
247.00	Unincorporated El Dorado County (Remainder Area)	0	13,632	14,341	353	296	636	0	636	21.4
248.00	Unincorporated El Dorado County (Remainder Area)	0	13,296	10,414	943	182	431	39	470	28.3
249.00	Unincorporated El Dorado County (Remainder Area)	0	3,357	1,859	530	26	56	25	81	41.5
250.00	Unincorporated El Dorado County (Remainder Area)	0	2,875	3,290	60	53	124	0	124	23.2
251.00	Unincorporated El Dorado County (Remainder Area)	0	5,631	6,225	136	139	363	0	363	15.5
252.00	Unincorporated El Dorado County (Remainder Area)	0	24,766	28,783	575	666	1,756	0	1,756	14.1
253.00	Unincorporated El Dorado County (Remainder Area)	0	7,512	8,887	159	149	410	0	410	18.3
254.00	Unincorporated El Dorado County (Remainder Area)	0	5,278	5,917	122	119	311	0	311	17.0
255.00	Cameron Park	0	64,581	0	14,828	0	0	1,405	1,405	46.0
256.00	Cameron Park	0	44,319	2,009	10,458	72	175	872	1,047	42.3
257.00	Shingle Springs	0	62,066	15,403	14,566	511	1,335	1,312	2,647	23.4
258.00	Unincorporated El Dorado County (Remainder Area)	0	2,127	2,532	40	36	99	0	99	21.5
259.00	Unincorporated El Dorado County (Remainder Area)	0	2,611	3,111	52	50	132	0	132	19.8
260.00	Shingle Springs	0	26,989	141	5,659	5	15	441	456	59.2
261.00	Shingle Springs	0	27,063	3,588	4,852	121	333	388	721	37.5
262.00	Shingle Springs	0	40,541	5,488	6,531	203	530	514	1,044	38.8
263.00	Shingle Springs	0	10,031	3,827	1,482	121	333	119	452	22.2
264.00	Shingle Springs	0	7,875	3,098	1,053	97	267	82	349	22.6
265.00	Unincorporated El Dorado County (Remainder Area)	0	1,959	2,214	43	44	116	0	116	16.9
266.00	Unincorporated El Dorado County (Remainder Area)	0	6,122	1,662	668	41	88	33	121	50.5
267.00	Unincorporated El Dorado County (Remainder Area)	0	8,692	10,029	219	240	633	0	633	13.7
268.00	Unincorporated El Dorado County (Remainder Area)	0	3,023	3,095	171	72	190	10	200	15.1
269.00	Unincorporated El Dorado County (Remainder Area)	0	13,579	9,325	1,445	217	558	81	639	21.2
270.00	Unincorporated El Dorado County (Remainder Area)	0	6,212	2,665	680	54	135	39	174	35.7
271.00	Unincorporated El Dorado County (Remainder Area)	0	9,858	9,956	735	172	442	50	492	20.0
272.00	Unincorporated El Dorado County (Remainder Area)	0	9,793	6,497	805	145	407	55	462	21.2
273.00	Unincorporated El Dorado County (Remainder Area)	0	7,456	8,905	377	138	400	22	422	17.7
274.00	Unincorporated El Dorado County (Remainder Area)	0	21,577	18,929	1,564	411	1,153	122	1,275	16.9
275.00	Unincorporated El Dorado County (Remainder Area)	0	14,769	17,144	336	379	971	0	971	15.2
276.00	Cameron Park	0	28,074	18,827	2,069	535	1,312	179	1,491	18.8
277.00	Cameron Park	0	4,943	5,812	100	176	427	0	427	11.6
278.00	Unincorporated El Dorado County (Remainder Area)	0	5,759	5,998	217	100	265	10	275	20.9
279.00	Unincorporated El Dorado County (Remainder Area)	0	2,930	3,734	49	55	146	0	146	20.1
280.00	Unincorporated El Dorado County (Remainder Area)	0	1,439	1,680	31	37	103	0	103	14.0
281.00	Unincorporated El Dorado County (Remainder Area)	0	4,885	4,211	427	85	238	28	266	18.3
282.00	Unincorporated El Dorado County (Remainder Area)	0	1,390	1,619	30	39	109	0	109	12.7
283.00	Shingle Springs	0	15,332	3,056	2,223	0	0	197	197	77.8
284.00	Shingle Springs	0	4,286	1,010	656	36	87	53	140	30.5
285.00	Unincorporated El Dorado County (Remainder Area)	0	14,044	2,743	2,957	53	154	233	387	36.3
286.00	Unincorporated El Dorado County (Remainder Area)	0	1,664	2,076	30	36	101	0	101	16.5
287.00	Unincorporated El Dorado County (Remainder Area)	0	1,396	1,687	27	34	87	0	87	16.0
288.00	Unincorporated El Dorado County (Remainder Area)	0	2,178	2,693	40	50	140	0	140	15.5
289.00	Unincorporated El Dorado County (Remainder Area)	0	321	421	5	8	23	0	23	13.8
290.00	Unincorporated El Dorado County (Remainder Area)	0	2,049	2,619	35	44	128	0	128	16.0
291.00	Unincorporated El Dorado County (Remainder Area)	0	12,422	15,727	238	254	647	0	647	19.2
292.00	Unincorporated El Dorado County (Remainder Area)	0	4,266	5,707	64	72	209	0	209	20.4
293.00	Unincorporated El Dorado County (Remainder Area)	0	1,295	1,290	36	41	90	0	90	14.5
294.00	Unincorporated El Dorado County (Remainder Area)	0	4,476	4,689	122	129	321	0	321	14.0
295.00	Unincorporated El Dorado County (Remainder Area)	0	62,169	4,931	22,490	110	282	1,540	1,822	34.1
296.00	El Dorado Diamond Springs	0	52,033	6,616	9,724	188	496	729	1,225	42.5

VTM Summary by Jurisdiction - 2040 Baseline Scenario (Plus Project)

TAZ	Community Region	In the City of Placerville (1=Yes, 0=N)	Total OD VMT	Home-based PA VMT	Home-Based Work PA VMT	Households	Population	Employment	Service Population	Total OD VMT per Service Population
297.00	Unincorporated El Dorado County (Remainder Area)	0	2,262	2,671	62	79	208	0	208	10.9
298.00	Unincorporated El Dorado County (Remainder Area)	0	2,830	3,083	71	79	208	0	208	13.6
299.00	Unincorporated El Dorado County (Remainder Area)	0	4,995	5,716	112	114	293	0	293	17.0
300.00	Unincorporated El Dorado County (Remainder Area)	0	1,728	1,915	41	45	116	0	116	14.9
301.00	Unincorporated El Dorado County (Remainder Area)	0	624	549	41	20	44	3	47	13.4
302.00	Unincorporated El Dorado County (Remainder Area)	0	3,870	2,603	208	89	194	10	204	18.9
303.00	El Dorado Diamond Springs	0	4,185	2,676	443	106	228	28	255	16.4
304.00	El Dorado Diamond Springs	0	8,290	283	2,653	12	26	269	296	28.0
305.00	El Dorado Diamond Springs	0	10,710	0	4,975	1	2	536	539	19.9
306.00	El Dorado Diamond Springs	0	7,893	3,164	1,350	128	275	110	386	20.5
307.00	El Dorado Diamond Springs	0	2,950	2,813	92	112	257	0	257	11.5
308.00	El Dorado Diamond Springs	0	239	244	6	12	28	0	28	8.7
309.00	El Dorado Diamond Springs	0	808	719	26	34	74	0	74	10.9
310.00	El Dorado Diamond Springs	0	13,790	636	2,508	29	66	220	286	48.2
311.00	El Dorado Diamond Springs	0	3,547	1,724	439	75	164	33	197	18.0
312.00	El Dorado Diamond Springs	0	9,909	6,790	977	310	711	71	782	12.7
313.00	El Dorado Diamond Springs	0	23,568	3,419	7,031	71	178	534	712	33.1
314.00	El Dorado Diamond Springs	0	10,541	2,499	1,457	100	249	103	352	30.0
315.00	Outside of County	0	0	0	0	0	0	0	0	-
316.00	El Dorado Diamond Springs	0	674	641	22	31	68	0	68	10.0
317.00	El Dorado Diamond Springs	0	140	126	4	8	17	0	17	8.0
318.00	Unincorporated El Dorado County (Remainder Area)	0	8,110	4,730	734	182	452	41	493	16.4
319.00	El Dorado Diamond Springs	0	1,395	1,285	45	57	143	0	143	9.8
320.00	Unincorporated El Dorado County (Remainder Area)	0	4,896	1,587	811	19	48	61	109	44.8
321.00	Unincorporated El Dorado County (Remainder Area)	0	5,210	6,150	138	116	295	2	297	17.5
322.00	Unincorporated El Dorado County (Remainder Area)	0	10,674	10,578	571	242	623	26	649	16.5
323.00	Unincorporated El Dorado County (Remainder Area)	0	8,273	3,753	1,841	67	172	139	311	26.6
324.00	Unincorporated El Dorado County (Remainder Area)	0	7,031	3,626	698	73	183	39	222	31.7
325.00	Unincorporated El Dorado County (Remainder Area)	0	717	834	16	20	51	0	51	14.1
326.00	Unincorporated El Dorado County (Remainder Area)	0	2,082	2,465	49	57	145	0	145	14.3
327.00	Placerville	0	3,208	3,499	82	84	210	0	210	15.3
328.00	Unincorporated El Dorado County (Remainder Area)	0	696	792	16	19	48	0	48	14.6
329.00	Placerville	0	4,819	4,846	140	156	360	0	360	13.4
330.00	Unincorporated El Dorado County (Remainder Area)	0	3,483	3,698	94	109	273	0	273	12.8
331.00	Unincorporated El Dorado County (Remainder Area)	0	6,119	6,979	141	130	325	0	325	18.8
332.00	Unincorporated El Dorado County (Remainder Area)	0	1,431	1,525	38	47	105	0	105	13.6
333.00	Unincorporated El Dorado County (Remainder Area)	0	3,935	4,506	88	91	225	0	225	17.5
334.00	Unincorporated El Dorado County (Remainder Area)	0	1,641	1,000	257	26	58	18	76	21.5
335.00	Unincorporated El Dorado County (Remainder Area)	0	2,800	3,015	74	76	163	0	163	17.2
336.00	Unincorporated El Dorado County (Remainder Area)	0	1,045	1,116	26	30	66	0	66	15.8
337.00	Unincorporated El Dorado County (Remainder Area)	0	10,208	6,044	1,765	124	304	128	432	23.6
338.00	Unincorporated El Dorado County (Remainder Area)	0	13,826	15,703	399	350	900	11	911	15.2
339.00	Unincorporated El Dorado County (Remainder Area)	0	9,261	11,979	146	224	508	0	508	18.2
340.00	Unincorporated El Dorado County (Remainder Area)	0	8,016	5,257	511	95	202	30	232	34.5
341.00	Unincorporated El Dorado County (Remainder Area)	0	1,629	1,550	173	34	75	16	91	18.0
342.00	Unincorporated El Dorado County (Remainder Area)	0	2,374	2,734	50	48	123	0	123	19.2
343.00	Unincorporated El Dorado County (Remainder Area)	0	4,957	5,760	91	78	177	0	177	28.0
344.00	Unincorporated El Dorado County (Remainder Area)	0	5,858	6,940	107	92	208	0	208	28.1
345.00	Unincorporated El Dorado County (Remainder Area)	0	2,005	2,119	39	34	77	0	77	26.1
346.00	Unincorporated El Dorado County (Remainder Area)	0	1,266	1,245	28	23	51	0	51	24.7
347.00	Unincorporated El Dorado County (Remainder Area)	0	2,642	3,129	49	42	108	0	108	24.5
348.00	Unincorporated El Dorado County (Remainder Area)	0	2,505	2,466	59	48	107	0	107	23.5
349.00	Unincorporated El Dorado County (Remainder Area)	0	8,161	4,904	579	94	193	34	227	35.9
350.00	Unincorporated El Dorado County (Remainder Area)	0	986	1,143	17	20	45	0	45	21.8
351.00	Unincorporated El Dorado County (Remainder Area)	0	1,468	1,850	23	31	70	0	70	20.9
352.00	Unincorporated El Dorado County (Remainder Area)	0	2,101	2,695	31	38	86	0	86	24.4
353.00	Unincorporated El Dorado County (Remainder Area)	0	10,670	10,271	514	200	453	43	496	21.5
354.00	Unincorporated El Dorado County (Remainder Area)	0	7,033	4,702	457	68	154	43	197	35.7
355.00	Placerville	1	27,227	5,123	4,976	257	594	387	981	27.7
356.00	Placerville	1	2,711	2,550	91	109	235	0	235	11.6
357.00	Unincorporated El Dorado County (Remainder Area)	0	8,050	4,234	731	133	294	42	336	23.9
358.00	Placerville	0	10,307	3,356	1,636	128	283	123	406	25.4
359.00	Unincorporated El Dorado County (Remainder Area)	0	3,539	3,688	95	105	247	0	247	14.3
360.00	Unincorporated El Dorado County (Remainder Area)	0	4,181	4,553	98	97	228	0	228	18.3
361.00	Placerville	1	26,994	10,033	4,616	570	1,189	370	1,558	17.3
362.00	Placerville	1	46,754	3,845	7,996	194	457	616	1,073	43.6
363.00	Unincorporated El Dorado County (Remainder Area)	0	415	426	12	19	48	0	48	8.6
364.00	Placerville	0	4,532	3,707	416	173	439	28	466	9.7
365.00	El Dorado Diamond Springs	0	24,253	9,309	2,996	541	1,147	223	1,370	17.7
366.00	El Dorado Diamond Springs	0	10,599	1,557	1,645	108	232	146	378	28.0
367.00	El Dorado Diamond Springs	0	7,170	0	3,555	0	0	398	398	18.0
368.00	El Dorado Diamond Springs	0	4,908	1,332	825	68	157	81	238	20.6
369.00	El Dorado Diamond Springs	0	14,194	8,834	1,419	485	1,088	114	1,202	11.8
370.00	El Dorado Diamond Springs	0	6,934	79	2,914	0	0	317	317	21.9

VTM Summary by Jurisdiction - 2040 Baseline Scenario (Plus Project)

TAZ	Community Region	In the City of Placerville (1=Yes, 0=N)	Total OD VMT	Home-based PA VMT	Home-Based Work PA VMT	Households	Population	Employment	Service Population	Total OD VMT per Service Population
371.00	El Dorado Diamond Springs	0	2,149	2,072	61	69	155	0	155	13.9
372.00	El Dorado Diamond Springs	0	28,702	14,053	3,155	559	1,254	296	1,550	18.5
373.00	El Dorado Diamond Springs	0	557	493	18	27	62	0	62	9.0
374.00	El Dorado Diamond Springs	0	1,047	276	117	14	32	10	42	24.8
375.00	El Dorado Diamond Springs	0	361	329	11	15	34	0	34	10.5
376.00	El Dorado Diamond Springs	0	1,493	724	219	34	78	17	95	15.7
377.00	El Dorado Diamond Springs	0	724	318	171	14	32	16	48	15.0
378.00	El Dorado Diamond Springs	0	546	516	16	27	62	0	62	8.8
379.00	El Dorado Diamond Springs	0	940	871	29	48	111	0	111	8.5
380.00	El Dorado Diamond Springs	0	196	185	6	12	28	0	28	7.1
381.00	El Dorado Diamond Springs	0	115	111	3	7	16	0	16	7.2
382.00	El Dorado Diamond Springs	0	222	184	8	11	25	0	25	8.7
383.00	Unincorporated El Dorado County (Remainder Area)	0	2,356	2,387	65	80	179	0	179	13.1
384.00	El Dorado Diamond Springs	0	4,502	4,457	124	174	390	0	390	11.5
385.00	El Dorado Diamond Springs	0	14,262	13,856	542	600	1,346	14	1,360	10.5
386.00	El Dorado Diamond Springs	0	2,237	2,238	60	90	202	0	202	11.1
387.00	El Dorado Diamond Springs	0	3,284	742	472	36	81	44	124	26.4
388.00	El Dorado Diamond Springs	0	5,461	0	2,607	0	0	278	278	19.7
389.00	El Dorado Diamond Springs	0	5,907	18	2,150	2	5	240	245	24.2
390.00	El Dorado Diamond Springs	0	7,344	4,846	739	311	670	54	724	10.1
391.00	El Dorado Diamond Springs	0	6,037	144	973	11	24	92	116	52.1
392.00	El Dorado Diamond Springs	0	1,015	474	89	28	60	5	66	15.5
393.00	El Dorado Diamond Springs	0	25,666	4,747	3,803	281	645	288	932	27.5
394.00	El Dorado Diamond Springs	0	6,147	111	2,056	8	18	168	186	33.1
395.00	Placerville	1	80,006	1,454	29,685	98	206	2,613	2,819	28.4
396.00	El Dorado Diamond Springs	0	30,703	0	5,545	0	0	425	425	72.3
397.00	El Dorado Diamond Springs	0	1,454	902	121	50	109	7	116	12.5
398.00	El Dorado Diamond Springs	0	1,156	265	144	14	32	11	43	26.7
399.00	El Dorado Diamond Springs	0	959	833	33	43	99	0	99	9.7
400.00	El Dorado Diamond Springs	0	7,351	210	1,240	16	35	97	132	55.9
401.00	Placerville	0	26,917	940	4,587	57	121	337	458	58.8
402.00	El Dorado Diamond Springs	0	4,677	2,563	1,034	137	344	103	447	10.5
403.00	El Dorado Diamond Springs	0	31,616	2,599	12,712	124	267	906	1,174	26.9
404.00	El Dorado Diamond Springs	0	1,727	302	333	19	44	32	76	22.8
405.00	El Dorado Diamond Springs	0	1,672	147	251	9	21	21	41	40.3
406.00	El Dorado Diamond Springs	0	26,261	385	4,394	24	55	339	395	66.6
407.00	El Dorado Diamond Springs	0	16,223	552	3,223	39	84	285	369	44.0
408.00	El Dorado Diamond Springs	0	5,525	0	2,377	1	2	279	281	19.6
409.00	Placerville	0	37,973	3,509	8,050	162	410	610	1,019	37.2
410.00	El Dorado Diamond Springs	0	40,337	14,317	5,613	602	1,418	423	1,840	21.9
411.00	Placerville	1	55,409	5,265	11,450	335	793	982	1,775	31.2
412.00	Unincorporated El Dorado County (Remainder Area)	0	3,440	3,302	105	114	271	0	271	12.7
413.00	Placerville	0	4,917	4,584	170	199	472	1	473	10.4
414.00	El Dorado Diamond Springs	0	20,127	92	5,341	7	15	561	576	34.9
415.00	Unincorporated El Dorado County (Remainder Area)	0	436	319	42	18	38	4	42	10.3
416.00	El Dorado Diamond Springs	0	266	128	54	9	19	7	26	10.1
417.00	Placerville	1	22,907	909	4,812	55	124	424	548	41.8
418.00	Placerville	1	5,515	0	1,381	0	0	130	130	42.4
419.00	Placerville	1	6,905	0	1,212	0	0	112	112	61.7
420.00	Placerville	1	5,278	967	1,326	56	132	117	249	21.2
421.00	Placerville	1	2,551	1,461	408	81	191	28	219	11.7
422.00	Placerville	1	67,477	5,172	31,295	303	714	2,392	3,106	21.7
423.00	Unincorporated El Dorado County (Remainder Area)	0	448	390	26	21	49	1	50	9.0
424.00	Placerville	0	25,620	5,358	4,444	252	582	351	934	27.4
425.00	Placerville	0	67,117	28,803	8,095	1,390	3,090	730	3,820	17.6
426.00	Placerville	0	705	723	19	32	80	0	80	8.8
427.00	Unincorporated El Dorado County (Remainder Area)	0	3,811	4,029	101	102	255	0	255	15.0
428.00	Unincorporated El Dorado County (Remainder Area)	0	550	582	14	22	55	0	55	10.0
429.00	Unincorporated El Dorado County (Remainder Area)	0	1,193	1,392	36	35	87	0	87	13.8
430.00	Unincorporated El Dorado County (Remainder Area)	0	3,095	2,004	547	59	146	44	190	16.3
431.00	Placerville	1	13,606	510	2,251	28	59	167	226	60.2
432.00	Unincorporated El Dorado County (Remainder Area)	0	15,628	10,592	3,115	363	900	241	1,140	13.7
433.00	Placerville	1	16,926	9,995	2,277	678	1,398	175	1,572	10.8
434.00	Placerville	1	828	638	31	44	95	0	95	8.7
435.00	Placerville	1	1,291	669	233	47	100	27	127	10.2
436.00	Unincorporated El Dorado County (Remainder Area)	0	1,145	1,169	49	32	79	2	81	14.2
437.00	Unincorporated El Dorado County (Remainder Area)	0	5,356	5,906	132	147	371	0	371	14.5
438.00	Unincorporated El Dorado County (Remainder Area)	0	5,838	4,259	508	143	303	32	335	17.4
439.00	Unincorporated El Dorado County (Remainder Area)	0	9,617	4,646	1,532	169	359	90	449	21.4
440.00	Unincorporated El Dorado County (Remainder Area)	0	5,947	863	1,576	31	66	111	177	33.6
441.00	Placerville	1	398	392	11	15	35	0	35	11.4
442.00	Placerville	1	13,550	9,849	971	350	882	56	939	14.4
443.00	Unincorporated El Dorado County (Remainder Area)	0	1,945	1,879	56	59	125	0	125	15.5
444.00	Unincorporated El Dorado County (Remainder Area)	0	273	179	17	8	19	1	20	13.7

VTM Summary by Jurisdiction - 2040 Baseline Scenario (Plus Project)

TAZ	Community Region	In the City of Placerville (1=Yes, 0=N)	Total OD VMT	Home-based PA VMT	Home-Based Work PA VMT	Households	Population	Employment	Service Population	Total OD VMT per Service Population
445.00	Placerville	0	838	787	56	26	65	3	68	12.3
446.00	Placerville	1	4,241	761	697	28	65	53	119	35.8
447.00	Unincorporated El Dorado County (Remainder Area)	0	8,307	3,153	1,572	81	199	116	314	26.4
448.00	Placerville	0	1,803	2,029	52	64	161	0	161	11.2
449.00	Unincorporated El Dorado County (Remainder Area)	0	465	475	12	14	30	0	30	15.5
450.00	Unincorporated El Dorado County (Remainder Area)	0	2,337	2,198	76	84	180	0	180	13.0
451.00	Unincorporated El Dorado County (Remainder Area)	0	895	867	26	27	58	0	58	15.4
452.00	Placerville	0	6,887	3,649	924	150	321	66	387	17.8
453.00	Placerville	1	3,296	3,164	140	182	391	0	391	8.4
454.00	Unincorporated El Dorado County (Remainder Area)	0	543	476	19	28	59	0	59	9.2
455.00	Unincorporated El Dorado County (Remainder Area)	0	2,530	2,656	68	73	181	0	181	14.0
456.00	Unincorporated El Dorado County (Remainder Area)	0	1,775	1,768	51	51	109	0	109	16.2
457.00	Unincorporated El Dorado County (Remainder Area)	0	3,117	3,001	250	68	153	13	166	18.8
458.00	Placerville	0	11,378	1,918	1,829	71	157	130	287	39.7
459.00	Placerville	0	726	700	21	28	62	0	62	11.7
460.00	Unincorporated El Dorado County (Remainder Area)	0	823	791	23	22	47	0	47	17.4
461.00	Unincorporated El Dorado County (Remainder Area)	0	113	128	2	6	13	0	13	8.6
462.00	Unincorporated El Dorado County (Remainder Area)	0	2,605	1,236	403	31	67	24	91	28.8
463.00	Unincorporated El Dorado County (Remainder Area)	0	3,719	5,316	47	89	195	0	195	19.0
464.00	Unincorporated El Dorado County (Remainder Area)	0	2,786	3,402	37	55	129	0	129	21.7
465.00	Unincorporated El Dorado County (Remainder Area)	0	3,720	5,374	33	65	163	0	163	22.8
466.00	Unincorporated El Dorado County (Remainder Area)	0	3,073	3,392	113	65	143	7	150	20.5
467.00	Unincorporated El Dorado County (Remainder Area)	0	2,484	3,488	29	49	107	0	107	23.1
468.00	Unincorporated El Dorado County (Remainder Area)	0	5,804	6,896	96	128	263	0	263	22.0
469.00	Unincorporated El Dorado County (Remainder Area)	0	3,780	5,152	42	70	156	0	156	24.2
470.00	Unincorporated El Dorado County (Remainder Area)	0	1,663	2,145	23	33	72	0	72	23.0
471.00	Unincorporated El Dorado County (Remainder Area)	0	1,206	1,590	17	26	57	0	57	21.1
472.00	Unincorporated El Dorado County (Remainder Area)	0	1,204	1,625	17	26	57	0	57	21.1
473.00	Unincorporated El Dorado County (Remainder Area)	0	1,175	673	222	13	33	25	58	20.4
474.00	Unincorporated El Dorado County (Remainder Area)	0	1,756	2,033	35	42	95	0	95	18.5
475.00	Unincorporated El Dorado County (Remainder Area)	0	1,834	2,187	33	42	95	0	95	19.3
476.00	Unincorporated El Dorado County (Remainder Area)	0	4,012	898	525	16	41	34	75	53.4
477.00	Unincorporated El Dorado County (Remainder Area)	0	1,567	2,171	20	31	78	0	78	20.1
478.00	Unincorporated El Dorado County (Remainder Area)	0	1,223	1,431	24	30	66	0	66	18.4
479.00	Unincorporated El Dorado County (Remainder Area)	0	5,056	3,286	421	62	156	29	185	27.4
480.00	Unincorporated El Dorado County (Remainder Area)	0	1,690	2,434	28	31	68	1	69	24.5
481.00	Unincorporated El Dorado County (Remainder Area)	0	1,353	1,924	18	24	53	0	53	25.5
482.00	Unincorporated El Dorado County (Remainder Area)	0	6,433	8,472	87	102	226	0	226	28.5
483.00	Unincorporated El Dorado County (Remainder Area)	0	9,543	4,679	1,035	132	285	76	361	26.4
484.00	Unincorporated El Dorado County (Remainder Area)	0	8,634	4,805	1,175	104	267	118	384	22.5
485.00	Unincorporated El Dorado County (Remainder Area)	0	2,229	3,001	30	40	103	0	103	21.7
486.00	Unincorporated El Dorado County (Remainder Area)	0	5,278	7,051	75	110	249	0	249	21.2
487.00	Unincorporated El Dorado County (Remainder Area)	0	18,724	8,232	3,058	228	504	184	688	27.2
488.00	Unincorporated El Dorado County (Remainder Area)	0	5,723	7,262	104	125	283	0	283	20.3
489.00	Unincorporated El Dorado County (Remainder Area)	0	7,394	6,607	407	157	355	24	379	19.5
490.00	Unincorporated El Dorado County (Remainder Area)	0	1,513	1,801	31	35	86	0	86	17.6
491.00	Unincorporated El Dorado County (Remainder Area)	0	7,398	8,767	161	181	444	0	444	16.7
492.00	Unincorporated El Dorado County (Remainder Area)	0	8,821	3,433	1,042	76	188	72	259	34.0
493.00	Unincorporated El Dorado County (Remainder Area)	0	9,831	3,608	1,467	79	195	101	296	33.2
494.00	Unincorporated El Dorado County (Remainder Area)	0	6,337	2,991	760	71	174	55	229	27.7
495.00	Unincorporated El Dorado County (Remainder Area)	0	641	747	14	17	42	0	42	15.4
496.00	Unincorporated El Dorado County (Remainder Area)	0	7,205	4,201	712	94	232	52	284	25.3
497.00	Unincorporated El Dorado County (Remainder Area)	0	9,450	4,965	1,008	109	263	75	338	28.0
498.00	Unincorporated El Dorado County (Remainder Area)	0	3,587	4,024	176	78	176	13	189	19.0
499.00	Unincorporated El Dorado County (Remainder Area)	0	1,506	1,831	30	38	93	0	93	16.2
500.00	Unincorporated El Dorado County (Remainder Area)	0	5,304	1,099	1,169	11	24	97	121	43.7
501.00	Unincorporated El Dorado County (Remainder Area)	0	2,233	814	555	22	49	58	107	20.8
502.00	Unincorporated El Dorado County (Remainder Area)	0	7,245	8,905	140	147	349	0	349	20.7
503.00	Unincorporated El Dorado County (Remainder Area)	0	5,083	10	846	1	2	56	58	87.3
504.00	Unincorporated El Dorado County (Remainder Area)	0	13,676	5,053	1,635	140	313	103	416	32.9
505.00	Unincorporated El Dorado County (Remainder Area)	0	80	95	1	3	7	0	7	12.0
506.00	Unincorporated El Dorado County (Remainder Area)	0	994	1,017	35	28	64	1	65	15.4
507.00	Unincorporated El Dorado County (Remainder Area)	0	2,128	2,494	48	61	145	0	145	14.7
508.00	Unincorporated El Dorado County (Remainder Area)	0	4,878	2,861	1,165	85	184	114	298	16.4
509.00	Unincorporated El Dorado County (Remainder Area)	0	2,069	406	654	12	27	77	104	19.9
510.00	Unincorporated El Dorado County (Remainder Area)	0	3,520	2,924	224	92	200	15	215	16.3
511.00	Unincorporated El Dorado County (Remainder Area)	0	1,994	1,570	132	46	109	9	118	16.9
512.00	Unincorporated El Dorado County (Remainder Area)	0	1,908	2,170	43	45	107	0	107	17.8
513.00	Unincorporated El Dorado County (Remainder Area)	0	8,002	10,297	171	178	456	7	463	17.3
514.00	Unincorporated El Dorado County (Remainder Area)	0	31,392	42,999	376	714	1,830	0	1,830	17.1
515.00	Unincorporated El Dorado County (Remainder Area)	0	3,159	4,052	54	78	188	0	188	16.8
516.00	Unincorporated El Dorado County (Remainder Area)	0	7,390	9,971	102	162	391	0	391	18.9
517.00	Unincorporated El Dorado County (Remainder Area)	0	23,456	18,917	1,730	489	1,085	139	1,224	19.2
518.00	Unincorporated El Dorado County (Remainder Area)	0	13,119	12,319	803	325	745	53	799	16.4

VTM Summary by Jurisdiction - 2040 Baseline Scenario (Plus Project)

TAZ	Community Region	In the City of Placerville (1=Yes, 0=N)	Total OD VMT	Home-based PA VMT	Home-Based Work PA VMT	Households	Population	Employment	Service Population	Total OD VMT per Service Population
519.00	Unincorporated El Dorado County (Remainder Area)	0	7,736	6,189	748	162	371	60	432	17.9
520.00	Unincorporated El Dorado County (Remainder Area)	0	13,952	12,112	1,173	296	678	99	778	17.9
521.00	Unincorporated El Dorado County (Remainder Area)	0	15,912	9,239	1,670	309	686	167	853	18.6
522.00	Unincorporated El Dorado County (Remainder Area)	0	4,827	5,831	167	96	236	9	245	19.7
523.00	Unincorporated El Dorado County (Remainder Area)	0	24,587	10,021	3,134	302	698	272	970	25.4
524.00	Unincorporated El Dorado County (Remainder Area)	0	19,237	8,821	2,541	214	495	207	702	27.4
525.00	Unincorporated El Dorado County (Remainder Area)	0	4,564	5,780	60	97	233	0	233	19.6
526.00	Unincorporated El Dorado County (Remainder Area)	0	3,209	4,036	56	55	142	0	142	22.6
527.00	Unincorporated El Dorado County (Remainder Area)	0	8,801	6,946	842	186	447	71	517	17.0
528.00	Unincorporated El Dorado County (Remainder Area)	0	51,684	63,926	892	1,061	2,556	51	2,607	19.8
529.00	Unincorporated El Dorado County (Remainder Area)	0	1,260	1,222	125	19	46	8	54	23.2
530.00	Unincorporated El Dorado County (Remainder Area)	0	13,312	17,615	224	226	551	0	551	24.2
531.00	Unincorporated El Dorado County (Remainder Area)	0	3,817	5,012	62	59	144	0	144	26.6
532.00	Unincorporated El Dorado County (Remainder Area)	0	3,642	4,573	65	64	156	0	156	23.4
533.00	Unincorporated El Dorado County (Remainder Area)	0	11,669	9,346	989	151	367	53	420	27.8
534.00	Unincorporated El Dorado County (Remainder Area)	0	4,282	5,435	72	69	168	0	168	25.5
535.00	Unincorporated El Dorado County (Remainder Area)	0	5,369	6,742	85	95	245	0	245	21.9
536.00	Unincorporated El Dorado County (Remainder Area)	0	5,498	6,972	83	106	273	0	273	20.1
537.00	Unincorporated El Dorado County (Remainder Area)	0	10,960	14,374	139	208	536	0	536	20.4
538.00	Unincorporated El Dorado County (Remainder Area)	0	15,615	7,377	1,847	159	382	137	519	30.1
539.00	Unincorporated El Dorado County (Remainder Area)	0	13,585	1,934	1,914	11	27	142	169	80.4
540.00	Unincorporated El Dorado County (Remainder Area)	0	9,648	0	1,696	0	0	132	132	72.9
541.00	Unincorporated El Dorado County (Remainder Area)	0	2,571	839	301	18	43	24	67	38.2
542.00	Unincorporated El Dorado County (Remainder Area)	0	6,157	2,197	967	55	130	76	206	29.9
543.00	Unincorporated El Dorado County (Remainder Area)	0	32,359	1,671	6,372	50	118	368	486	66.5
544.00	Unincorporated El Dorado County (Remainder Area)	0	2,506	2,669	63	58	137	0	137	18.2
545.00	Unincorporated El Dorado County (Remainder Area)	0	1,419	1,757	20	27	64	0	64	22.2
546.00	Unincorporated El Dorado County (Remainder Area)	0	7,989	10,038	116	131	310	0	310	25.7
547.00	Unincorporated El Dorado County (Remainder Area)	0	4,932	534	762	13	31	64	95	52.0
548.00	Unincorporated El Dorado County (Remainder Area)	0	15,318	17,521	599	405	960	27	987	15.5
549.00	Unincorporated El Dorado County (Remainder Area)	0	2,384	2,755	64	54	128	1	129	18.5
550.00	Unincorporated El Dorado County (Remainder Area)	0	6,360	1,694	998	40	100	62	162	39.2
551.00	Unincorporated El Dorado County (Remainder Area)	0	8,983	1,809	1,360	46	115	87	202	44.5
552.00	Unincorporated El Dorado County (Remainder Area)	0	1,060	454	107	11	26	6	32	33.1
553.00	Unincorporated El Dorado County (Remainder Area)	0	1,475	1,736	33	35	83	0	83	17.8
554.00	Unincorporated El Dorado County (Remainder Area)	0	6,770	7,917	189	185	438	5	443	15.3
555.00	Unincorporated El Dorado County (Remainder Area)	0	1,556	1,755	31	39	92	0	92	16.9
556.00	Unincorporated El Dorado County (Remainder Area)	0	4,496	5,453	81	89	211	0	211	21.3
557.00	Unincorporated El Dorado County (Remainder Area)	0	1,811	1,547	215	34	81	20	101	18.0
558.00	Unincorporated El Dorado County (Remainder Area)	0	2,006	2,504	27	40	96	0	96	20.9
559.00	Unincorporated El Dorado County (Remainder Area)	0	1,257	1,458	22	28	67	0	67	18.7
560.00	Unincorporated El Dorado County (Remainder Area)	0	5,902	1,194	1,753	28	66	172	238	24.8
561.00	Unincorporated El Dorado County (Remainder Area)	0	899	1,021	19	23	54	0	54	16.6
562.00	Unincorporated El Dorado County (Remainder Area)	0	3,763	4,662	55	73	175	0	175	21.5
563.00	Unincorporated El Dorado County (Remainder Area)	0	2,092	2,696	24	40	90	0	90	23.2
564.00	Unincorporated El Dorado County (Remainder Area)	0	1,035	1,210	24	27	62	0	62	16.6
565.00	Unincorporated El Dorado County (Remainder Area)	0	2,168	2,318	52	69	143	0	143	15.2
566.00	Unincorporated El Dorado County (Remainder Area)	0	3,922	3,970	141	112	264	5	269	14.6
567.00	Unincorporated El Dorado County (Remainder Area)	0	3,070	691	582	29	60	50	110	27.9
568.00	Unincorporated El Dorado County (Remainder Area)	0	2,933	751	553	26	61	47	108	27.1
569.00	Unincorporated El Dorado County (Remainder Area)	0	7,008	1,986	1,086	72	169	96	265	26.4
570.00	Unincorporated El Dorado County (Remainder Area)	0	8,657	1,177	1,860	53	109	169	278	31.2
571.00	Unincorporated El Dorado County (Remainder Area)	0	1,096	1,125	28	38	79	0	79	13.9
572.00	Unincorporated El Dorado County (Remainder Area)	0	4,745	1,227	967	39	90	89	178	26.6
573.00	Unincorporated El Dorado County (Remainder Area)	0	7,933	9,683	126	126	284	0	284	27.9
574.00	Unincorporated El Dorado County (Remainder Area)	0	4,391	5,577	54	88	204	1	205	21.5
575.00	Unincorporated El Dorado County (Remainder Area)	0	2,794	4,023	21	37	86	0	86	32.6
576.00	Unincorporated El Dorado County (Remainder Area)	0	2,742	853	323	19	43	33	76	36.2
577.00	Unincorporated El Dorado County (Remainder Area)	0	526	633	8	14	32	0	32	16.7
578.00	Unincorporated El Dorado County (Remainder Area)	0	25,016	38,138	125	451	1,016	0	1,016	24.6
579.00	Unincorporated El Dorado County (Remainder Area)	0	2,777	4,013	21	41	96	0	96	28.9
580.00	Unincorporated El Dorado County (Remainder Area)	0	2,449	3,319	26	42	98	0	98	24.9
581.00	Unincorporated El Dorado County (Remainder Area)	0	4,764	6,993	39	66	146	0	146	32.6
582.00	Unincorporated El Dorado County (Remainder Area)	0	13,146	990	1,613	15	37	65	102	129.0
583.00	Unincorporated El Dorado County (Remainder Area)	0	30,897	46,472	292	446	987	15	1,002	30.8
584.00	Unincorporated El Dorado County (Remainder Area)	0	2,106	2,049	107	22	47	6	53	39.8
585.00	Unincorporated El Dorado County (Remainder Area)	0	9,914	14,052	94	148	327	0	327	30.3
586.00	Unincorporated El Dorado County (Remainder Area)	0	3,738	2,857	259	56	105	10	115	32.5
587.00	Unincorporated El Dorado County (Remainder Area)	0	1,952	2,746	23	48	116	0	116	16.9
588.00	Unincorporated El Dorado County (Remainder Area)	0	15,923	22,594	146	348	892	0	892	17.8
589.00	Unincorporated El Dorado County (Remainder Area)	0	239	289	6	8	16	0	16	14.9
590.00	Unincorporated El Dorado County (Remainder Area)	0	817	1,030	14	23	55	0	55	14.9
591.00	Unincorporated El Dorado County (Remainder Area)	0	67	86	1	3	7	0	7	9.3
592.00	Unincorporated El Dorado County (Remainder Area)	0	14,391	9,362	1,287	361	801	146	947	15.2

VTM Summary by Jurisdiction - 2040 Baseline Scenario (Plus Project)

TAZ	Community Region	In the City of Placerville (1=Yes, 0=N)	Total OD VMT	Home-based PA VMT	Home-Based Work PA VMT	Households	Population	Employment	Service Population	Total OD VMT per Service Population
593.00	Unincorporated El Dorado County (Remainder Area)	0	6,839	5,862	531	155	370	56	426	16.1
594.00	Unincorporated El Dorado County (Remainder Area)	0	11,265	14,994	164	316	754	0	754	14.9
595.00	Unincorporated El Dorado County (Remainder Area)	0	4,040	2,668	252	46	104	27	131	30.9
596.00	Unincorporated El Dorado County (Remainder Area)	0	5,258	3,053	495	59	151	48	199	26.4
597.00	Unincorporated El Dorado County (Remainder Area)	0	12,316	3,059	1,761	122	271	214	485	25.4
598.00	Unincorporated El Dorado County (Remainder Area)	0	8,777	385	1,448	15	33	166	200	44.0
599.00	Unincorporated El Dorado County (Remainder Area)	0	621	762	12	18	40	0	40	15.6
600.00	Unincorporated El Dorado County (Remainder Area)	0	11,401	8,154	1,049	217	481	94	575	19.8
601.00	Unincorporated El Dorado County (Remainder Area)	0	1,334	1,854	5	11	24	0	24	54.9
602.00	Unincorporated El Dorado County (Remainder Area)	0	1,856	115	236	3	6	9	15	126.9
603.00	Unincorporated El Dorado County (Remainder Area)	0	3,580	468	926	12	23	32	55	65.7
604.00	Unincorporated El Dorado County (Remainder Area)	0	3,268	632	451	17	31	13	44	74.6
605.00	Unincorporated El Dorado County (Remainder Area)	0	2,841	914	810	21	46	29	75	38.1
606.00	Unincorporated El Dorado County (Remainder Area)	0	0	0	0	0	0	0	0	-
607.00	Unincorporated El Dorado County (Remainder Area)	0	3,217	4,494	12	19	47	0	47	68.8
608.00	Unincorporated El Dorado County (Remainder Area)	0	30	41	0	1	2	0	2	13.8
609.00	Unincorporated El Dorado County (Remainder Area)	0	9,772	1,524	1,533	37	80	61	141	69.1
610.00	El Dorado Hills	0	60,637	139	28,053	0	0	2,725	2,725	22.3
611.00	El Dorado Hills	0	59,213	34,906	8,769	1,023	2,614	672	3,286	18.0
612.00	El Dorado Hills	0	128,385	1,045	62,131	0	0	5,778	5,778	22.2
613.00	Unincorporated El Dorado County (Remainder Area)	0	119	103	18	4	10	3	13	9.3
614.00	El Dorado Hills	0	6,301	7,459	137	211	550	0	550	11.5
615.00	El Dorado Hills	0	10,556	8,809	724	211	550	60	609	17.3
616.00	El Dorado Hills	0	1,573	1,869	33	53	138	0	138	11.4
617.00	El Dorado Hills	0	13,958	9,754	901	187	553	89	642	21.8
618.00	El Dorado Hills	0	4,688	0	2,122	0	0	265	265	17.7
619.00	El Dorado Hills	0	3,484	0	566	0	0	60	60	58.1
620.00	El Dorado Hills	0	17,460	3,712	1,582	0	0	178	178	98.1
621.00	El Dorado Hills	0	12,576	16,371	218	326	963	0	963	13.1
622.00	El Dorado Hills	0	19,322	18,093	1,113	370	1,094	90	1,184	16.3
623.00	Unincorporated El Dorado County (Remainder Area)	0	0	0	0	0	0	0	0	-
624.00	El Dorado Hills	0	15,312	14,575	680	309	918	54	972	15.8
625.00	El Dorado Hills	0	182	0	105	0	0	12	12	15.1
626.00	Unincorporated El Dorado County (Remainder Area)	0	41,731	4,902	6,418	164	386	554	939	44.4
627.00	Unincorporated El Dorado County (Remainder Area)	0	59,142	0	10,974	0	0	966	966	61.2
628.00	Unincorporated El Dorado County (Remainder Area)	0	19,765	23,520	457	515	1,322	0	1,322	15.0
629.00	Unincorporated El Dorado County (Remainder Area)	0	0	0	0	0	0	0	0	-
630.00	Unincorporated El Dorado County (Remainder Area)	0	39,227	50,585	697	800	2,358	0	2,358	16.6
631.00	Unincorporated El Dorado County (Remainder Area)	0	0	0	0	0	0	0	0	-
632.00	Unincorporated El Dorado County (Remainder Area)	0	1,664	2,032	33	53	138	0	138	12.1
633.00	Unincorporated El Dorado County (Remainder Area)	0	7,048	8,466	150	211	550	0	550	12.8
634.00	Unincorporated El Dorado County (Remainder Area)	0	7,375	8,945	151	212	552	0	552	13.4
635.00	Unincorporated El Dorado County (Remainder Area)	0	3,616	4,382	72	106	276	0	276	13.1
636.00	Unincorporated El Dorado County (Remainder Area)	0	6,060	8,318	136	212	556	0	556	10.9
637.00	Unincorporated El Dorado County (Remainder Area)	0	9,473	11,595	188	265	695	0	695	13.6
638.00	Unincorporated El Dorado County (Remainder Area)	0	1,277	1,600	22	36	94	0	94	13.5
639.00	Unincorporated El Dorado County (Remainder Area)	0	2,740	3,353	52	72	189	0	189	14.5
640.00	Unincorporated El Dorado County (Remainder Area)	0	9,558	11,866	184	272	713	0	713	13.4
641.00	Unincorporated El Dorado County (Remainder Area)	0	2,766	3,416	52	72	189	0	189	14.7
642.00	Unincorporated El Dorado County (Remainder Area)	0	36,525	38,524	1,585	926	2,421	96	2,517	14.5
643.00	Unincorporated El Dorado County (Remainder Area)	0	9,293	11,524	181	257	672	0	672	13.8
644.00	Unincorporated El Dorado County (Remainder Area)	0	3,076	3,888	55	90	238	0	238	12.9
645.00	Unincorporated El Dorado County (Remainder Area)	0	21,236	25,047	917	495	1,311	56	1,367	15.5
646.00	Unincorporated El Dorado County (Remainder Area)	0	7,100	8,894	124	180	477	0	477	14.9
647.00	Unincorporated El Dorado County (Remainder Area)	0	1,501	1,887	26	45	119	0	119	12.6
648.00	Unincorporated El Dorado County (Remainder Area)	0	3,887	2,227	514	45	119	42	161	24.1
649.00	Unincorporated El Dorado County (Remainder Area)	0	4,697	2,836	29	45	119	0	119	39.4
650.00	Outside of County	0	2,928,287	1,493,331	489,868	0	0	0	0	-
651.00	Outside of County	0	29,907	17,045	4,085	0	0	0	0	-
652.00	Outside of County	0	0	0	0	0	0	0	0	-
653.00	Outside of County	0	418,414	187,926	51,371	0	0	0	0	-
654.00	Outside of County	0	41,843	9,389	2,406	0	0	0	0	-
655.00	Outside of County	0	353,418	120,271	34,129	0	0	0	0	-
656.00	Outside of County	0	56,468	18,682	7,136	0	0	0	0	-
657.00	Outside of County	0	196,562	9,084	3,599	0	0	0	0	-
658.00	Outside of County	0	0	0	0	0	0	0	0	-
659.00	Outside of County	0	5,738	3,011	930	0	0	0	0	-
660.00	Outside of County	0	181,602	101,785	33,691	0	0	0	0	-
661.00	Outside of County	0	148,757	79,042	24,492	0	0	0	0	-
662.00	Outside of County	0	711,531	374,528	121,500	0	0	0	0	-
663.00	Outside of County	0	735,021	259,682	80,621	0	0	0	0	-
664.00	Outside of County	0	452,250	247,235	66,278	0	0	0	0	-
665.00	Outside of County	0	221,339	97,422	35,931	0	0	0	0	-
666.00	Outside of County	0	102,365	56,610	17,250	0	0	0	0	-

VMT Summary by Jurisdiction - 2040 Baseline Scenario (Plus Project)

TAZ	Community Region	In the City of Placerville (1=Yes, 0=N)	Total OD VMT	Home-based PA VMT	Home-Based Work PA VMT	Households	Population	Employment	Service Population	Total OD VMT per Service Population
667.00	Outside of County	0	0	0	0	0	0	0	0	-
668.00	Outside of County	0	535,722	361,943	0	0	0	0	0	-
669.00	Outside of County	0	0	0	0	0	0	0	0	-
670.00	Outside of County	0	0	0	0	0	0	0	0	-
671.00	Outside of County	0	203,395	110,532	30,580	0	0	0	0	-
672.00	Outside of County	0	38,762	38,854	0	0	0	0	0	-
673.00	Outside of County	0	33,683	16,673	0	0	0	0	0	-
674.00	Outside of County	0	405,105	27,630	0	0	0	0	0	-

2018 Baseline Scenario (Plus Project With VMVSP)

VMT Summary by Jurisdiction - 2018 Baseline Scenario (Plus Project) With VMVSP

Jurisdiction	VMT Estimates			VMT Efficiency Metrics			Population Details				
	Total OD VMT	Home-based PA VMT	Home-based Work PA VMT	Total VMT per Service Population	Home-based VMT per Capita	Home-based Work VMT per Employee	Total Households	Total Population	Total Employment	Total Service Population	Persons Per Household
City of Placerville	299,540	67,793	90,845	21.1	10.3	11.9	2,914	6,581	7,639	14,220	2.26
Unincorporated El Dorado County	3,891,910	3,319,870	434,504	21.3	22.4	12.4	59,091	148,003	34,976	182,979	2.50
629	33,171	0	11,276	19.5		6.6	0	0	1,704	1,704	
630	171,479	237,078	1,520	14.4	19.9		4,036	11,894	0	11,894	2.95
631	10,012	0	1,327	68.6		9.1	0	0	146	146	
				Threshold	19.3	11.1					

VMT Summary by Jurisdiction - 2018 Baseline Scenario (Plus Project) With VMVSP

TAZ	Community Region	In the City of Placerville (1=Yes, 0=N)	Total OD VMT	Home-based PA VMT	Home-Based Work PA VMT	Households	Population	Employment	Service Population	Total OD VMT per Service Population
1.00	Unincorporated El Dorado County (Remainder Area)	0	4,170	2,565	333	46	75	16	91	46.0
2.00	Unincorporated El Dorado County (Remainder Area)	0	22,738	31,255	471	525	1,185	34	1,219	18.7
3.00	Unincorporated El Dorado County (Remainder Area)	0	2,963	3,766	43	34	88	0	88	33.8
4.00	Unincorporated El Dorado County (Remainder Area)	0	1,534	1,519	53	16	34	2	36	42.9
5.00	Unincorporated El Dorado County (Remainder Area)	0	2,858	4,021	28	33	73	0	73	39.4
6.00	Unincorporated El Dorado County (Remainder Area)	0	12,258	15,639	358	270	646	9	655	18.7
7.00	Unincorporated El Dorado County (Remainder Area)	0	25,633	33,006	1,006	516	1,119	71	1,190	21.5
8.00	Unincorporated El Dorado County (Remainder Area)	0	2,723	780	758	14	36	60	96	28.4
9.00	Unincorporated El Dorado County (Remainder Area)	0	28,406	33,056	1,717	482	1,240	117	1,357	20.9
10.00	Outside of County	0	0	0	0	0	0	0	0	-
11.00	Outside of County	0	0	0	0	0	0	0	0	-
12.00	Outside of County	0	39,974	31,514	1,879	663	1,741	96	1,837	21.8
13.00	Outside of County	0	31,312	36,157	695	775	1,995	0	1,995	15.7
14.00	Outside of County	0	64,792	72,490	1,608	1,502	4,068	32	4,100	15.8
15.00	Outside of County	0	499	530	10	10	23	0	23	22.2
16.00	Outside of County	0	55,361	8,930	7,415	149	378	434	812	68.2
17.00	Outside of County	0	0	0	0	0	0	0	0	-
18.00	Outside of County	0	1,562	621	67	41	116	0	116	13.4
19.00	Outside of County	0	0	0	0	0	0	0	0	-
20.00	Outside of County	0	220	18	121	1	1	5	6	36.7
21.00	Outside of County	0	5,305	50	2,604	1	2	112	114	46.5
22.00	Outside of County	0	2,253	267	593	2	6	23	29	77.7
23.00	Outside of County	0	59,808	24,226	6,450	101	273	244	517	115.8
24.00	Outside of County	0	48	30	1	1	1	0	1	48.1
25.00	Outside of County	0	0	0	0	0	0	0	0	-
26.00	Outside of County	0	0	0	0	0	0	0	0	-
27.00	Outside of County	0	1,339	265	517	2	6	22	28	47.8
28.00	Outside of County	0	12,525	14,617	388	123	332	6	338	37.0
29.00	Outside of County	0	7,974	9,182	251	72	192	5	197	40.5
30.00	Outside of County	0	6,099	0	3,296	0	0	133	133	45.9
31.00	Outside of County	0	5,578	4,110	1,073	44	94	45	139	40.1
32.00	Outside of County	0	25,043	6,863	623	676	1,526	0	1,526	16.4
33.00	Outside of County	0	0	0	0	0	0	0	0	-
34.00	Outside of County	0	8,768	9,470	602	75	191	16	207	42.4
35.00	Outside of County	0	0	0	0	0	0	0	0	-
36.00	Outside of County	0	0	0	0	0	0	0	0	-
37.00	Outside of County	0	5,088	0	2,708	0	0	178	178	28.6
38.00	Outside of County	0	0	0	0	0	0	0	0	-
39.00	Outside of County	0	24,544	22,481	3,358	666	1,569	227	1,796	13.7
40.00	Outside of County	0	114,103	26,184	19,316	916	2,079	1,839	3,918	29.1
41.00	Outside of County	0	31,014	26,493	3,983	544	1,271	203	1,474	21.0
42.00	Outside of County	0	0	0	0	0	0	0	0	-
43.00	Outside of County	0	53,465	62,545	1,246	828	2,045	0	2,045	26.1
44.00	Outside of County	0	79,830	76,850	3,391	1,069	2,614	95	2,709	29.5
45.00	Outside of County	0	102,812	24,498	14,838	906	2,057	1,357	3,414	30.1
46.00	Outside of County	0	0	0	0	0	0	0	0	-
47.00	Outside of County	0	101,613	0	43,357	0	0	2,398	2,398	42.4
48.00	Outside of County	0	81,016	75,648	3,591	1,203	3,068	121	3,189	25.4
49.00	Outside of County	0	153,743	0	79,423	0	0	4,642	4,642	33.1
50.00	Outside of County	0	120,734	84,488	19,691	1,025	2,430	826	3,256	37.1
51.00	Outside of County	0	128,146	68,763	18,467	1,768	4,253	1,237	5,490	23.3
52.00	Outside of County	0	46,739	25,930	4,544	297	667	240	907	51.5
53.00	Outside of County	0	114,131	86,629	8,626	1,335	3,452	377	3,829	29.8
54.00	Outside of County	0	95,879	36,407	39,951	476	1,153	1,827	2,980	32.2
55.00	Outside of County	0	83,503	38,290	12,735	675	1,583	800	2,383	35.0
56.00	Outside of County	0	34,781	39,600	1,016	820	1,933	4	1,937	18.0
57.00	Outside of County	0	163,125	0	115,873	0	0	7,375	7,375	22.1
58.00	Outside of County	0	43,922	24,122	6,947	465	1,160	388	1,548	28.4
59.00	Outside of County	0	424	110	176	2	4	9	13	32.6
60.00	Outside of County	0	206,790	17,267	105,322	238	478	4,236	4,714	43.9
61.00	Outside of County	0	273,596	189,535	22,758	2,205	5,227	797	6,024	45.4
62.00	Outside of County	0	55,455	318	27,235	4	8	1,150	1,158	47.9
63.00	Outside of County	0	113,206	18,194	52,352	340	756	3,083	3,839	29.5
64.00	Outside of County	0	79,683	59,738	11,739	865	2,156	560	2,716	29.3
65.00	Outside of County	0	10,411	11,450	222	136	338	0	338	30.8
66.00	Outside of County	0	62,000	49,815	4,384	826	1,950	172	2,122	29.2
67.00	Outside of County	0	10,527	0	2,857	0	0	178	178	59.1
68.00	Outside of County	0	55,256	32,446	12,077	616	1,314	679	1,993	27.7
69.00	Outside of County	0	145,594	90,636	39,440	1,588	4,122	2,320	6,442	22.6
70.00	Outside of County	0	211,726	842	129,202	0	0	6,956	6,956	30.4
71.00	Outside of County	0	107,582	110,281	5,045	1,231	3,088	121	3,209	33.5
72.00	Outside of County	0	255,626	377	136,554	0	0	5,133	5,133	49.8
73.00	Outside of County	0	123,044	0	81,909	0	0	5,627	5,627	21.9
74.00	Outside of County	0	177,758	21,836	83,481	435	1,022	4,728	5,750	30.9

VMT Summary by Jurisdiction - 2018 Baseline Scenario (Plus Project) With VMVSP

TAZ	Community Region	In the City of Placerville (1=Yes, 0=N)	Total OD VMT	Home-based PA VMT	Home-Based Work PA VMT	Households	Population	Employment	Service Population	Total OD VMT per Service Population
75.00	Outside of County	0	106,748	76,811	27,865	1,936	4,401	1,866	6,267	17.0
76.00	Outside of County	0	42,312	23,447	5,092	508	1,352	297	1,649	25.7
77.00	Outside of County	0	160,644	77,997	34,845	1,155	2,810	1,659	4,469	36.0
78.00	Outside of County	0	89,715	0	24,235	0	0	1,567	1,567	57.3
79.00	Outside of County	0	970	0	0	0	0	20	20	48.5
80.00	Outside of County	0	50,796	0	24,470	0	0	1,410	1,410	36.0
81.00	Outside of County	0	162,235	0	85,279	0	0	4,951	4,951	32.8
82.00	Outside of County	0	56,616	0	30,638	0	0	1,787	1,787	31.7
83.00	Outside of County	0	0	0	0	0	0	0	0	-
84.00	Outside of County	0	65,136	48,256	6,705	1,226	2,817	405	3,222	20.2
85.00	Outside of County	0	71,797	59,869	4,807	1,295	3,246	253	3,499	20.5
86.00	Outside of County	0	112,730	74,671	11,709	1,968	4,487	754	5,241	21.5
87.00	Outside of County	0	103,915	66,089	13,199	2,114	4,344	800	5,144	20.2
88.00	Outside of County	0	86,933	47,633	12,070	1,099	2,679	762	3,441	25.3
89.00	Outside of County	0	11,368	0	4,750	0	0	293	293	38.8
90.00	Outside of County	0	53,932	0	11,103	0	0	592	592	91.1
91.00	Outside of County	0	124,563	16,187	51,049	383	961	4,100	5,061	24.6
92.00	Outside of County	0	59,942	56,208	3,300	1,139	2,709	141	2,850	21.0
93.00	Outside of County	0	0	0	0	0	0	0	0	-
94.00	Outside of County	0	432	478	9	6	15	0	15	28.8
95.00	Outside of County	0	935	0	449	0	0	27	27	34.6
96.00	Outside of County	0	343	0	176	0	0	12	12	28.6
97.00	Outside of County	0	110	102	3	2	4	0	4	27.5
98.00	Outside of County	0	76,636	352	27,428	10	25	2,289	2,314	33.1
99.00	Outside of County	0	50,379	27,312	11,992	791	1,944	958	2,902	17.4
100.00	Outside of County	0	6,019	7,001	132	84	203	0	203	29.6
101.00	Outside of County	0	12,205	0	6,211	0	0	320	320	38.1
102.00	Outside of County	0	6,014	5,230	1,024	51	153	53	206	29.2
103.00	Outside of County	0	58,874	67,752	1,437	910	2,200	0	2,200	26.8
104.00	Outside of County	0	0	0	0	0	0	0	0	-
105.00	Outside of County	0	0	0	0	0	0	0	0	-
106.00	Outside of County	0	2,888	0	1,481	0	0	70	70	41.3
107.00	Outside of County	0	85,575	0	45,982	0	0	3,135	3,135	27.3
108.00	Outside of County	0	439	0	204	0	0	15	15	29.3
109.00	Outside of County	0	19,061	0	4,288	0	0	238	238	80.1
110.00	Outside of County	0	64,167	8,784	29,130	205	426	1,610	2,036	31.5
111.00	Outside of County	0	138,113	12,370	25,308	350	728	1,151	1,879	73.5
112.00	Outside of County	0	197,861	38,660	42,631	747	1,946	2,117	4,063	48.7
113.00	Outside of County	0	91,819	0	47,596	0	0	4,022	4,022	22.8
114.00	Outside of County	0	41,177	30,459	7,848	770	1,950	660	2,610	15.8
115.00	Outside of County	0	0	0	0	0	0	0	0	-
116.00	Outside of County	0	0	0	0	0	0	0	0	-
117.00	Outside of County	0	87,176	33,069	23,823	401	1,031	1,492	2,523	34.6
118.00	Outside of County	0	92,129	84,090	3,784	2,313	5,898	187	6,085	15.1
119.00	Outside of County	0	171,151	7,946	75,527	214	522	6,545	7,067	24.2
120.00	Outside of County	0	196,822	0	57,579	0	0	4,131	4,131	47.6
121.00	Outside of County	0	167,929	57,892	22,644	1,642	4,261	1,724	5,985	28.1
122.00	Outside of County	0	67,646	20,366	12,572	619	1,530	1,071	2,601	26.0
123.00	Outside of County	0	53,206	7,585	10,827	200	529	855	1,384	38.4
124.00	Outside of County	0	81,785	55,193	5,741	1,240	2,628	328	2,956	27.7
125.00	Outside of County	0	60,820	10,925	9,454	389	801	781	1,582	38.4
126.00	Outside of County	0	15,879	4,403	1,816	136	279	129	408	38.9
127.00	Outside of County	0	38,871	34,505	2,064	800	1,693	117	1,810	21.5
128.00	Outside of County	0	86,414	40,402	11,220	999	2,062	767	2,829	30.5
129.00	Outside of County	0	43,096	46,807	834	994	2,246	0	2,246	19.2
130.00	Outside of County	0	31,996	10,081	4,146	369	740	416	1,156	27.7
131.00	Outside of County	0	76,544	20,818	13,866	607	1,234	1,278	2,512	30.5
132.00	Outside of County	0	34,256	20,673	4,084	407	894	260	1,154	29.7
133.00	Outside of County	0	134,325	63,978	15,023	2,087	5,211	1,475	6,686	20.1
134.00	Outside of County	0	70,926	32,272	18,782	1,075	2,460	1,492	3,952	17.9
135.00	Outside of County	0	43,945	0	24,386	0	0	2,114	2,114	20.8
136.00	Outside of County	0	31,974	28,700	1,671	669	1,669	82	1,751	18.3
137.00	Outside of County	0	139,363	104,578	9,536	2,349	6,735	673	7,408	18.8
138.00	El Dorado Diamond Springs	0	5,503	5,249	427	161	367	25	392	14.0
139.00	El Dorado Diamond Springs	0	3,991	1,736	666	62	135	55	190	21.0
140.00	El Dorado Diamond Springs	0	24,588	259	5,033	10	27	383	410	59.9
141.00	Unincorporated El Dorado County (Remainder Area)	0	2,103	2,001	81	21	49	2	51	41.4
142.00	Unincorporated El Dorado County (Remainder Area)	0	7,338	7,878	177	157	353	0	353	20.8
143.00	Unincorporated El Dorado County (Remainder Area)	0	3,583	3,686	132	93	209	4	213	16.8
144.00	Unincorporated El Dorado County (Remainder Area)	0	3,876	3,936	293	74	186	19	205	18.9
145.00	Unincorporated El Dorado County (Remainder Area)	0	798	820	23	30	69	0	69	11.6
146.00	El Dorado Diamond Springs	0	3,802	1,744	629	64	145	51	196	19.4
147.00	El Dorado Diamond Springs	0	4,276	4,462	135	159	359	0	359	11.9
148.00	Outside of County	0	189,512	256,075	7,229	2,250	5,293	137	5,430	34.9

VMT Summary by Jurisdiction - 2018 Baseline Scenario (Plus Project) With VMVSP

TAZ	Community Region	In the City of Placerville (1=Yes, 0=N)	Total OD VMT	Home-based PA VMT	Home-Based Work PA VMT	Households	Population	Employment	Service Population	Total OD VMT per Service Population
149.00	Shingle Springs	0	6,752	1,708	1,403	37	98	112	210	32.1
150.00	Unincorporated El Dorado County (Remainder Area)	0	7,825	8,662	224	109	260	3	263	29.8
151.00	Unincorporated El Dorado County (Remainder Area)	0	1,486	2,053	20	23	67	0	67	22.1
152.00	Shingle Springs	0	9,764	6,170	1,393	122	315	99	414	23.6
153.00	Unincorporated El Dorado County (Remainder Area)	0	6,394	6,574	214	178	388	5	393	16.3
154.00	Unincorporated El Dorado County (Remainder Area)	0	3,275	3,341	210	84	196	16	212	15.4
155.00	Shingle Springs	0	2,671	3,144	55	62	161	0	161	16.5
156.00	Unincorporated El Dorado County (Remainder Area)	0	2,358	2,800	40	27	67	0	67	35.1
157.00	El Dorado Hills	0	11,538	14,848	184	274	807	0	807	14.3
158.00	Cameron Park	0	22,169	25,151	991	598	1,373	72	1,445	15.3
159.00	Cameron Park	0	12,803	16,649	225	340	878	1	879	14.6
160.00	Shingle Springs	0	7,859	9,689	155	194	501	0	501	15.7
161.00	El Dorado Hills	0	5,817	7,625	79	105	283	0	283	20.6
162.00	El Dorado Hills	0	72,317	100,217	940	1,503	4,414	0	4,414	16.4
163.00	El Dorado Hills	0	338	360	35	7	21	4	25	13.8
164.00	El Dorado Hills	0	27,302	0	13,964	0	0	1,232	1,232	22.2
165.00	El Dorado Hills	0	16,821	20,345	362	373	997	0	997	16.9
166.00	Outside of County	0	41,619	42,214	1,373	749	1,892	49	1,941	21.4
167.00	El Dorado Hills	0	50,830	53,669	2,105	1,297	2,904	55	2,959	17.2
168.00	El Dorado Hills	0	30,859	37,173	916	1,125	2,519	9	2,528	12.2
169.00	El Dorado Hills	0	99,600	148	20,526	0	0	1,688	1,688	59.0
170.00	El Dorado Hills	0	27,015	0	14,759	0	0	1,357	1,357	19.9
171.00	El Dorado Hills	0	14,228	13,080	741	441	790	20	810	17.6
172.00	El Dorado Hills	0	7,992	0	1,907	0	0	168	168	47.6
173.00	El Dorado Hills	0	29,051	0	6,198	0	0	547	547	53.1
174.00	Unincorporated El Dorado County (Remainder Area)	0	2,246	1,567	252	15	37	11	48	46.4
175.00	Unincorporated El Dorado County (Remainder Area)	0	964	889	97	11	26	5	31	30.9
176.00	Unincorporated El Dorado County (Remainder Area)	0	2,074	2,371	41	29	69	0	69	30.0
177.00	Unincorporated El Dorado County (Remainder Area)	0	836	718	118	10	25	7	32	26.2
178.00	Unincorporated El Dorado County (Remainder Area)	0	2,116	2,475	40	30	77	0	77	27.4
179.00	Unincorporated El Dorado County (Remainder Area)	0	9	15	0	1	3	0	3	3.3
180.00	El Dorado Hills	0	2,838	3,633	39	58	149	0	149	19.0
181.00	El Dorado Hills	0	1,290	8	552	1	3	58	61	21.3
182.00	Cameron Park	0	51,515	69,305	701	1,186	3,202	0	3,202	16.1
183.00	Unincorporated El Dorado County (Remainder Area)	0	6,065	7,504	102	152	355	0	355	17.1
184.00	Cameron Park	0	26,717	20,285	2,802	357	964	300	1,264	21.1
185.00	Cameron Park	0	5,263	6,668	80	149	342	0	342	15.4
186.00	Cameron Park	0	607	102	198	3	7	28	35	17.4
187.00	Cameron Park	0	10,097	9,989	910	239	549	85	634	15.9
188.00	Cameron Park	0	7,216	7,233	721	188	432	69	501	14.4
189.00	Unincorporated El Dorado County (Remainder Area)	0	2,920	3,736	44	37	104	0	104	28.2
190.00	Unincorporated El Dorado County (Remainder Area)	0	11,333	14,932	176	237	663	0	663	17.1
191.00	El Dorado Hills	0	824	1,105	11	19	53	0	53	15.5
192.00	El Dorado Hills	0	1,092	1,448	15	25	70	0	70	15.7
193.00	El Dorado Hills	0	8,816	4,435	2,498	100	253	246	499	17.7
194.00	El Dorado Hills	0	18,400	23,946	277	439	1,285	0	1,285	14.3
195.00	El Dorado Hills	0	1,626	534	193	10	26	14	40	41.2
196.00	Outside of County	0	46,157	51,563	1,536	923	2,503	82	2,585	17.9
197.00	El Dorado Hills	0	3,980	4,962	68	86	219	0	219	18.1
198.00	El Dorado Hills	0	58,751	47,353	4,658	887	2,482	453	2,935	20.0
199.00	El Dorado Hills	0	11,251	3,715	1,622	62	173	120	293	38.3
200.00	El Dorado Hills	0	3,389	334	780	7	18	67	85	39.9
201.00	El Dorado Hills	0	13,417	8,511	2,774	150	439	301	740	18.1
202.00	El Dorado Hills	0	42,014	41,831	2,387	737	2,062	199	2,261	18.6
203.00	El Dorado Hills	0	51,207	66,055	1,769	1,043	3,061	139	3,200	16.0
204.00	El Dorado Hills	0	18,866	20,240	609	362	1,067	41	1,108	17.0
205.00	El Dorado Hills	0	1,693	0	778	0	0	80	80	21.2
206.00	El Dorado Hills	0	2,168	2,794	30	52	153	0	153	14.1
207.00	El Dorado Hills	0	15,084	20,037	231	296	869	0	869	17.4
208.00	Unincorporated El Dorado County (Remainder Area)	0	413	563	5	9	26	0	26	15.6
209.00	El Dorado Hills	0	2,999	3,576	173	55	161	14	175	17.1
210.00	El Dorado Hills	0	5,747	7,604	86	125	366	0	366	15.7
211.00	Unincorporated El Dorado County (Remainder Area)	0	166	231	2	4	11	0	11	15.0
212.00	El Dorado Hills	0	1,880	2,547	25	35	103	0	103	18.3
213.00	Unincorporated El Dorado County (Remainder Area)	0	6,834	9,070	100	116	323	0	323	21.2
214.00	Unincorporated El Dorado County (Remainder Area)	0	688	924	10	8	19	0	19	35.6
215.00	El Dorado Hills	0	6,149	8,072	96	113	316	0	316	19.4
216.00	Unincorporated El Dorado County (Remainder Area)	0	401	522	5	5	12	0	12	33.2
217.00	Unincorporated El Dorado County (Remainder Area)	0	745	967	10	11	31	0	31	24.2
218.00	Unincorporated El Dorado County (Remainder Area)	0	1,732	2,257	25	28	78	0	78	22.1
219.00	Unincorporated El Dorado County (Remainder Area)	0	4,452	2,422	1,009	28	78	77	155	28.7
220.00	Unincorporated El Dorado County (Remainder Area)	0	585	771	8	9	25	0	25	23.4
221.00	El Dorado Hills	0	42,585	58,555	550	876	2,359	0	2,359	18.1
222.00	Cameron Park	0	2,642	1,415	249	26	71	26	97	27.4

VMT Summary by Jurisdiction - 2018 Baseline Scenario (Plus Project) With VMVSP

TAZ	Community Region	In the City of Placerville (1=Yes, 0=N)	Total OD VMT	Home-based PA VMT	Home-Based Work PA VMT	Households	Population	Employment	Service Population	Total OD VMT per Service Population
223.00	Cameron Park	0	4,129	5,616	50	103	279	0	279	14.8
224.00	Unincorporated El Dorado County (Remainder Area)	0	5,499	6,520	341	95	258	29	287	19.2
225.00	Unincorporated El Dorado County (Remainder Area)	0	11,212	7,738	961	92	270	79	349	32.1
226.00	Cameron Park	0	9,954	8,804	739	131	384	76	460	21.6
227.00	Cameron Park	0	183	179	12	5	12	2	14	13.0
228.00	Cameron Park	0	23,659	31,671	495	705	1,703	20	1,723	13.7
229.00	El Dorado Hills	0	378	531	3	9	24	0	24	15.6
230.00	El Dorado Hills	0	541	764	5	12	35	0	35	15.3
231.00	Unincorporated El Dorado County (Remainder Area)	0	965	325	215	5	15	28	43	22.6
232.00	Unincorporated El Dorado County (Remainder Area)	0	2,131	2,863	28	33	92	0	92	23.2
233.00	Cameron Park	0	6,578	3,876	741	92	211	101	312	21.1
234.00	Cameron Park	0	47,172	42,238	4,355	1,004	2,306	587	2,893	16.3
235.00	Cameron Park	0	33,702	45,129	455	861	2,214	0	2,214	15.2
236.00	Cameron Park	0	17,897	24,390	285	468	1,204	9	1,213	14.8
237.00	Cameron Park	0	2,812	3,584	42	75	172	0	172	16.3
238.00	Cameron Park	0	15,155	13,991	1,933	280	676	199	875	17.3
239.00	Cameron Park	0	1,955	1,644	130	32	87	16	103	19.0
240.00	Unincorporated El Dorado County (Remainder Area)	0	7,600	10,081	104	127	345	0	345	22.1
241.00	Cameron Park	0	7,107	9,406	102	164	445	2	447	15.9
242.00	Cameron Park	0	820	1,124	9	22	60	0	60	13.7
243.00	Cameron Park	0	2,488	3,018	117	52	141	13	154	16.1
244.00	Unincorporated El Dorado County (Remainder Area)	0	1,413	1,825	23	22	57	0	57	25.0
245.00	Unincorporated El Dorado County (Remainder Area)	0	850	1,080	11	10	29	0	29	29.3
246.00	Unincorporated El Dorado County (Remainder Area)	0	4,625	6,276	58	63	182	0	182	25.3
247.00	Unincorporated El Dorado County (Remainder Area)	0	14,577	16,575	350	296	646	0	646	22.6
248.00	Unincorporated El Dorado County (Remainder Area)	0	11,093	13,608	225	185	441	0	441	25.2
249.00	Unincorporated El Dorado County (Remainder Area)	0	1,943	2,136	39	27	59	0	59	33.0
250.00	Unincorporated El Dorado County (Remainder Area)	0	3,307	3,994	63	53	123	0	123	26.8
251.00	Unincorporated El Dorado County (Remainder Area)	0	4,424	5,231	88	88	224	0	224	19.8
252.00	Unincorporated El Dorado County (Remainder Area)	0	20,304	25,135	409	434	1,130	0	1,130	18.0
253.00	Unincorporated El Dorado County (Remainder Area)	0	8,762	11,021	162	147	403	0	403	21.8
254.00	Unincorporated El Dorado County (Remainder Area)	0	6,184	7,402	125	116	295	0	295	21.0
255.00	Cameron Park	0	16,220	0	4,669	0	0	426	426	38.1
256.00	Cameron Park	0	44,464	1,980	12,762	47	121	1,042	1,163	38.2
257.00	Shingle Springs	0	29,667	6,911	10,582	153	389	960	1,349	22.0
258.00	Unincorporated El Dorado County (Remainder Area)	0	1,521	1,802	50	21	58	2	60	25.5
259.00	Unincorporated El Dorado County (Remainder Area)	0	1,847	2,306	30	30	78	0	78	23.6
260.00	Shingle Springs	0	5,539	60	1,735	2	4	146	150	36.8
261.00	Shingle Springs	0	15,035	4,208	3,469	92	252	282	534	28.2
262.00	Shingle Springs	0	12,702	4,939	2,881	121	308	238	546	23.3
263.00	Shingle Springs	0	6,086	5,021	513	108	296	35	331	18.4
264.00	Shingle Springs	0	4,692	2,304	602	50	137	45	182	25.8
265.00	Unincorporated El Dorado County (Remainder Area)	0	2,419	2,986	43	45	117	0	117	20.6
266.00	Unincorporated El Dorado County (Remainder Area)	0	2,360	2,151	117	42	92	4	96	24.7
267.00	Unincorporated El Dorado County (Remainder Area)	0	5,488	6,864	125	129	336	0	336	16.3
268.00	Unincorporated El Dorado County (Remainder Area)	0	3,273	3,753	130	69	180	6	186	17.6
269.00	Unincorporated El Dorado County (Remainder Area)	0	9,279	10,809	227	204	516	1	517	18.0
270.00	Unincorporated El Dorado County (Remainder Area)	0	2,459	3,180	42	44	113	0	113	21.7
271.00	Unincorporated El Dorado County (Remainder Area)	0	8,115	10,068	197	150	379	5	384	21.1
272.00	Unincorporated El Dorado County (Remainder Area)	0	6,788	7,780	352	131	347	23	370	18.3
273.00	Unincorporated El Dorado County (Remainder Area)	0	7,914	10,194	253	134	391	12	403	19.6
274.00	Unincorporated El Dorado County (Remainder Area)	0	15,485	13,995	1,296	233	618	99	717	21.6
275.00	Unincorporated El Dorado County (Remainder Area)	0	15,486	18,292	448	321	828	13	841	18.4
276.00	Cameron Park	0	9,046	11,056	254	224	541	12	553	16.4
277.00	Cameron Park	0	6,277	8,057	101	161	416	0	416	15.1
278.00	Unincorporated El Dorado County (Remainder Area)	0	5,304	6,922	83	91	247	0	247	21.5
279.00	Unincorporated El Dorado County (Remainder Area)	0	2,718	3,580	42	45	122	0	122	22.3
280.00	Unincorporated El Dorado County (Remainder Area)	0	1,772	2,208	32	37	98	0	98	18.1
281.00	Unincorporated El Dorado County (Remainder Area)	0	3,793	3,549	525	59	156	36	192	19.7
282.00	Unincorporated El Dorado County (Remainder Area)	0	1,739	2,157	31	39	103	0	103	16.8
283.00	Shingle Springs	0	15,696	3,658	1,991	0	0	161	161	97.5
284.00	Shingle Springs	0	1,599	1,098	292	25	65	25	90	17.9
285.00	Unincorporated El Dorado County (Remainder Area)	0	5,016	1,448	856	12	26	66	92	54.3
286.00	Unincorporated El Dorado County (Remainder Area)	0	1,787	2,324	29	36	95	0	95	18.7
287.00	Unincorporated El Dorado County (Remainder Area)	0	1,716	2,182	28	34	88	0	88	19.6
288.00	Unincorporated El Dorado County (Remainder Area)	0	2,647	3,340	45	51	135	0	135	19.6
289.00	Unincorporated El Dorado County (Remainder Area)	0	359	512	4	8	23	0	23	15.4
290.00	Unincorporated El Dorado County (Remainder Area)	0	2,421	3,227	37	44	129	0	129	18.8
291.00	Unincorporated El Dorado County (Remainder Area)	0	9,875	12,820	182	188	463	0	463	21.3
292.00	Unincorporated El Dorado County (Remainder Area)	0	4,699	6,516	65	72	210	0	210	22.3
293.00	Unincorporated El Dorado County (Remainder Area)	0	1,225	1,267	32	34	77	0	77	15.8
294.00	Unincorporated El Dorado County (Remainder Area)	0	3,994	4,584	94	97	247	0	247	16.2
295.00	Unincorporated El Dorado County (Remainder Area)	0	146,515	5,013	26,210	110	284	1,491	1,775	82.6
296.00	El Dorado Diamond Springs	0	9,543	6,624	832	117	305	56	361	26.5

VMT Summary by Jurisdiction - 2018 Baseline Scenario (Plus Project) With VMVSP

TAZ	Community Region	In the City of Placerville (1=Yes, 0=N)	Total OD VMT	Home-based PA VMT	Home-Based Work PA VMT	Households	Population	Employment	Service Population	Total OD VMT per Service Population
297.00	Unincorporated El Dorado County (Remainder Area)	0	2,418	3,114	56	70	182	0	182	13.3
298.00	Unincorporated El Dorado County (Remainder Area)	0	3,274	3,763	74	79	206	0	206	15.9
299.00	Unincorporated El Dorado County (Remainder Area)	0	5,041	5,987	106	106	268	0	268	18.8
300.00	Unincorporated El Dorado County (Remainder Area)	0	1,188	1,371	26	28	71	0	71	16.8
301.00	Unincorporated El Dorado County (Remainder Area)	0	0	0	0	1	2	0	2	0.1
302.00	Unincorporated El Dorado County (Remainder Area)	0	3,991	2,467	499	57	130	33	163	24.5
303.00	El Dorado Diamond Springs	0	3,450	3,623	89	106	231	0	231	14.9
304.00	El Dorado Diamond Springs	0	6,316	375	2,351	12	27	224	251	25.1
305.00	El Dorado Diamond Springs	0	7,578	0	3,131	1	2	283	285	26.6
306.00	El Dorado Diamond Springs	0	1,622	369	623	10	22	55	77	21.1
307.00	El Dorado Diamond Springs	0	616	487	38	16	36	2	38	16.1
308.00	El Dorado Diamond Springs	0	272	269	15	11	25	1	26	10.5
309.00	El Dorado Diamond Springs	0	531	427	52	14	32	4	36	14.8
310.00	El Dorado Diamond Springs	0	4,135	780	1,284	26	59	122	181	22.9
311.00	El Dorado Diamond Springs	0	8,550	1,176	2,109	38	87	158	245	35.0
312.00	El Dorado Diamond Springs	0	864	874	48	31	70	3	73	11.8
313.00	El Dorado Diamond Springs	0	23,535	4,227	6,913	38	99	506	605	38.9
314.00	El Dorado Diamond Springs	0	2,959	3,032	153	81	206	8	214	13.8
315.00	Outside of County	0	0	0	0	0	0	0	0	-
316.00	El Dorado Diamond Springs	0	341	339	9	13	30	0	30	11.5
317.00	El Dorado Diamond Springs	0	205	206	5	8	18	0	18	11.3
318.00	Unincorporated El Dorado County (Remainder Area)	0	4,290	4,589	137	128	326	2	328	13.1
319.00	El Dorado Diamond Springs	0	1,211	1,193	91	38	99	6	105	11.6
320.00	Unincorporated El Dorado County (Remainder Area)	0	5,219	2,250	542	18	44	39	83	62.6
321.00	Unincorporated El Dorado County (Remainder Area)	0	5,235	6,594	103	104	256	0	256	20.4
322.00	Unincorporated El Dorado County (Remainder Area)	0	7,431	7,913	557	153	387	33	420	17.7
323.00	Unincorporated El Dorado County (Remainder Area)	0	2,823	3,408	86	51	129	4	133	21.2
324.00	Unincorporated El Dorado County (Remainder Area)	0	3,618	4,718	62	64	165	0	165	22.0
325.00	Unincorporated El Dorado County (Remainder Area)	0	703	865	14	16	39	0	39	17.8
326.00	Unincorporated El Dorado County (Remainder Area)	0	2,157	2,691	54	49	121	1	122	17.7
327.00	Placerville	0	1,694	1,970	39	40	101	0	101	16.8
328.00	Unincorporated El Dorado County (Remainder Area)	0	844	984	19	19	48	0	48	17.6
329.00	Placerville	0	4,828	5,342	125	139	317	0	317	15.2
330.00	Unincorporated El Dorado County (Remainder Area)	0	2,679	3,059	66	73	184	0	184	14.6
331.00	Unincorporated El Dorado County (Remainder Area)	0	5,782	7,020	117	110	274	0	274	21.1
332.00	Unincorporated El Dorado County (Remainder Area)	0	1,529	1,769	36	47	104	0	104	14.7
333.00	Unincorporated El Dorado County (Remainder Area)	0	4,509	5,593	87	91	226	0	226	20.0
334.00	Unincorporated El Dorado County (Remainder Area)	0	3,814	1,153	1,334	26	58	110	168	22.7
335.00	Unincorporated El Dorado County (Remainder Area)	0	2,998	3,224	126	77	165	5	170	17.6
336.00	Unincorporated El Dorado County (Remainder Area)	0	1,214	1,445	25	30	70	0	70	17.2
337.00	Unincorporated El Dorado County (Remainder Area)	0	9,258	7,574	882	121	302	62	364	25.5
338.00	Unincorporated El Dorado County (Remainder Area)	0	14,021	17,587	374	322	831	14	845	16.6
339.00	Unincorporated El Dorado County (Remainder Area)	0	8,525	12,246	120	188	410	0	410	20.8
340.00	Unincorporated El Dorado County (Remainder Area)	0	6,846	8,469	226	93	205	14	219	31.3
341.00	Unincorporated El Dorado County (Remainder Area)	0	1,483	1,901	87	31	71	8	79	18.8
342.00	Unincorporated El Dorado County (Remainder Area)	0	2,617	3,238	49	48	124	0	124	21.1
343.00	Unincorporated El Dorado County (Remainder Area)	0	3,494	4,083	63	53	116	0	116	30.2
344.00	Unincorporated El Dorado County (Remainder Area)	0	3,771	4,469	68	55	120	0	120	31.4
345.00	Unincorporated El Dorado County (Remainder Area)	0	1,799	1,938	34	29	63	0	63	28.4
346.00	Unincorporated El Dorado County (Remainder Area)	0	1,275	1,391	24	22	49	0	49	25.8
347.00	Unincorporated El Dorado County (Remainder Area)	0	2,917	3,661	49	42	108	0	108	26.9
348.00	Unincorporated El Dorado County (Remainder Area)	0	2,811	2,987	62	49	110	0	110	25.5
349.00	Unincorporated El Dorado County (Remainder Area)	0	6,252	7,922	255	83	191	18	209	29.9
350.00	Unincorporated El Dorado County (Remainder Area)	0	1,172	1,667	17	22	48	0	48	24.4
351.00	Unincorporated El Dorado County (Remainder Area)	0	1,302	1,872	16	23	50	0	50	25.9
352.00	Unincorporated El Dorado County (Remainder Area)	0	1,855	2,615	24	29	63	0	63	29.3
353.00	Unincorporated El Dorado County (Remainder Area)	0	9,001	13,206	100	167	365	1	366	24.6
354.00	Unincorporated El Dorado County (Remainder Area)	0	5,594	3,549	755	53	116	77	193	29.0
355.00	Placerville	1	14,309	6,407	2,969	241	550	244	794	18.0
356.00	Placerville	1	2,481	2,592	74	91	195	0	195	12.7
357.00	Unincorporated El Dorado County (Remainder Area)	0	4,885	3,753	372	89	209	21	230	21.3
358.00	Placerville	0	5,869	2,878	1,200	81	190	98	288	20.4
359.00	Unincorporated El Dorado County (Remainder Area)	0	4,260	5,003	94	105	254	0	254	16.8
360.00	Unincorporated El Dorado County (Remainder Area)	0	5,328	5,709	242	98	237	10	247	21.6
361.00	Placerville	1	17,691	10,023	4,192	458	938	392	1,330	13.3
362.00	Placerville	1	46,560	5,778	11,039	252	591	876	1,467	31.7
363.00	Unincorporated El Dorado County (Remainder Area)	0	325	335	9	13	31	0	31	10.5
364.00	Placerville	0	4,022	3,455	418	138	328	30	358	11.2
365.00	El Dorado Diamond Springs	0	10,863	8,489	1,050	322	722	71	793	13.7
366.00	El Dorado Diamond Springs	0	380	269	43	15	31	4	35	10.8
367.00	El Dorado Diamond Springs	0	4,055	0	1,962	0	0	197	197	20.6
368.00	El Dorado Diamond Springs	0	1,577	1,696	48	68	149	0	149	10.6
369.00	El Dorado Diamond Springs	0	5,645	5,644	284	228	507	13	520	10.9
370.00	El Dorado Diamond Springs	0	6,439	0	3,041	0	0	303	303	21.3

VMT Summary by Jurisdiction - 2018 Baseline Scenario (Plus Project) With VMVSP

TAZ	Community Region	In the City of Placerville (1=Yes, 0=N)	Total OD VMT	Home-based PA VMT	Home-Based Work PA VMT	Households	Population	Employment	Service Population	Total OD VMT per Service Population
371.00	El Dorado Diamond Springs	0	737	784	17	21	47	0	47	15.8
372.00	El Dorado Diamond Springs	0	16,945	7,777	2,407	195	433	211	644	26.3
373.00	El Dorado Diamond Springs	0	651	632	19	26	59	0	59	11.1
374.00	El Dorado Diamond Springs	0	413	323	29	13	28	2	30	13.5
375.00	El Dorado Diamond Springs	0	366	361	10	14	32	0	32	11.6
376.00	El Dorado Diamond Springs	0	966	916	57	34	77	3	80	12.1
377.00	El Dorado Diamond Springs	0	562	324	157	13	29	14	43	13.0
378.00	El Dorado Diamond Springs	0	664	639	19	27	59	0	59	11.2
379.00	El Dorado Diamond Springs	0	1,094	1,090	31	48	105	0	105	10.4
380.00	El Dorado Diamond Springs	0	255	241	7	12	26	0	26	9.7
381.00	El Dorado Diamond Springs	0	158	140	5	7	15	0	15	10.3
382.00	El Dorado Diamond Springs	0	260	233	8	11	24	0	24	10.8
383.00	Unincorporated El Dorado County (Remainder Area)	0	1,583	1,712	40	46	102	0	102	15.5
384.00	El Dorado Diamond Springs	0	3,630	3,898	95	120	267	0	267	13.6
385.00	El Dorado Diamond Springs	0	11,633	13,412	337	451	1,002	0	1,002	11.6
386.00	El Dorado Diamond Springs	0	2,639	2,868	67	90	200	0	200	13.2
387.00	El Dorado Diamond Springs	0	1,169	912	107	36	80	8	88	13.3
388.00	El Dorado Diamond Springs	0	6,366	0	3,071	0	0	303	303	21.0
389.00	El Dorado Diamond Springs	0	6,146	11	2,622	2	4	264	268	22.9
390.00	El Dorado Diamond Springs	0	4,293	3,824	360	182	379	23	402	10.7
391.00	El Dorado Diamond Springs	0	2,187	192	549	11	23	54	77	28.4
392.00	El Dorado Diamond Springs	0	669	588	23	28	58	0	58	11.5
393.00	El Dorado Diamond Springs	0	8,988	6,223	1,005	268	605	68	673	13.3
394.00	El Dorado Diamond Springs	0	185	197	5	8	22	0	22	8.5
395.00	Placerville	1	62,564	1,547	26,164	74	166	2,253	2,419	25.9
396.00	El Dorado Diamond Springs	0	28,396	0	5,844	0	0	439	439	64.7
397.00	El Dorado Diamond Springs	0	1,324	1,238	70	50	114	3	117	11.3
398.00	El Dorado Diamond Springs	0	413	316	38	14	32	3	35	11.9
399.00	El Dorado Diamond Springs	0	1,120	1,110	32	43	97	0	97	11.5
400.00	El Dorado Diamond Springs	0	313	256	11	16	33	0	33	9.4
401.00	Placerville	0	9,054	641	2,637	28	63	213	276	32.8
402.00	El Dorado Diamond Springs	0	3,528	1,412	1,078	51	133	106	239	14.8
403.00	El Dorado Diamond Springs	0	23,998	3,664	7,793	124	258	654	912	26.3
404.00	El Dorado Diamond Springs	0	1,342	400	460	19	42	49	91	14.8
405.00	El Dorado Diamond Springs	0	168	146	5	9	20	0	20	8.5
406.00	El Dorado Diamond Springs	0	19,131	541	3,789	24	53	286	339	56.5
407.00	El Dorado Diamond Springs	0	9,599	20	3,379	1	2	309	311	30.9
408.00	El Dorado Diamond Springs	0	4,174	22	1,745	1	2	182	184	22.7
409.00	Placerville	0	18,789	2,953	5,665	104	248	445	693	27.1
410.00	El Dorado Diamond Springs	0	24,448	14,345	3,620	426	1,031	277	1,308	18.7
411.00	Placerville	1	50,975	5,984	13,404	298	712	1,271	1,983	25.7
412.00	Unincorporated El Dorado County (Remainder Area)	0	2,946	3,133	80	86	206	0	206	14.3
413.00	Placerville	0	3,580	3,698	103	126	301	0	301	11.9
414.00	El Dorado Diamond Springs	0	2,619	127	1,184	7	15	120	135	19.5
415.00	Unincorporated El Dorado County (Remainder Area)	0	432	433	12	18	40	0	40	10.7
416.00	El Dorado Diamond Springs	0	146	142	4	9	19	0	19	7.8
417.00	Placerville	1	9,760	1,069	2,888	45	114	278	392	24.9
418.00	Placerville	1	3,211	0	679	0	0	64	64	50.2
419.00	Placerville	1	3,320	0	853	0	0	85	85	39.1
420.00	Placerville	1	1,754	931	503	42	100	52	152	11.5
421.00	Placerville	1	1,648	1,532	99	68	163	5	168	9.8
422.00	Placerville	1	53,161	6,240	24,912	278	652	1,907	2,559	20.8
423.00	Unincorporated El Dorado County (Remainder Area)	0	455	468	12	20	48	0	48	9.5
424.00	Placerville	0	10,235	4,725	2,533	171	391	228	619	16.5
425.00	Placerville	0	53,280	31,845	5,997	1,167	2,617	563	3,180	16.8
426.00	Placerville	0	852	966	20	33	82	0	82	10.4
427.00	Unincorporated El Dorado County (Remainder Area)	0	3,935	4,460	93	93	232	0	232	17.0
428.00	Unincorporated El Dorado County (Remainder Area)	0	638	723	15	22	55	0	55	11.6
429.00	Unincorporated El Dorado County (Remainder Area)	0	1,302	1,623	35	35	83	0	83	15.8
430.00	Unincorporated El Dorado County (Remainder Area)	0	2,513	2,423	179	58	137	10	147	17.1
431.00	Placerville	1	1,796	460	661	22	45	60	105	17.1
432.00	Unincorporated El Dorado County (Remainder Area)	0	15,235	10,280	2,723	309	729	229	958	15.9
433.00	Placerville	1	10,361	9,399	713	481	1,041	36	1,077	9.6
434.00	Placerville	1	670	571	23	33	71	0	71	9.5
435.00	Placerville	1	1,186	628	246	36	77	27	104	11.4
436.00	Unincorporated El Dorado County (Remainder Area)	0	962	1,128	20	25	62	0	62	15.4
437.00	Unincorporated El Dorado County (Remainder Area)	0	5,343	5,561	251	117	287	12	299	17.9
438.00	Unincorporated El Dorado County (Remainder Area)	0	5,566	5,178	235	124	278	11	289	19.3
439.00	Unincorporated El Dorado County (Remainder Area)	0	5,391	6,210	173	156	350	3	353	15.3
440.00	Unincorporated El Dorado County (Remainder Area)	0	1,391	1,083	179	28	63	15	78	17.9
441.00	Placerville	1	359	367	9	12	29	0	29	12.5
442.00	Placerville	1	13,078	10,433	1,047	313	768	69	837	15.6
443.00	Unincorporated El Dorado County (Remainder Area)	0	1,452	1,539	37	38	85	0	85	17.0
444.00	Unincorporated El Dorado County (Remainder Area)	0	197	214	5	8	19	0	19	10.3

VMT Summary by Jurisdiction - 2018 Baseline Scenario (Plus Project) With VMVSP

TAZ	Community Region	In the City of Placerville (1=Yes, 0=N)	Total OD VMT	Home-based PA VMT	Home-Based Work PA VMT	Households	Population	Employment	Service Population	Total OD VMT per Service Population
445.00	Placerville	0	1,036	879	152	23	56	11	67	15.4
446.00	Placerville	1	1,766	830	250	25	59	19	78	22.7
447.00	Unincorporated El Dorado County (Remainder Area)	0	3,220	3,894	68	76	189	0	189	17.0
448.00	Placerville	0	1,787	2,047	75	53	130	4	134	13.3
449.00	Unincorporated El Dorado County (Remainder Area)	0	539	563	14	14	30	0	30	18.0
450.00	Unincorporated El Dorado County (Remainder Area)	0	3,255	2,622	397	84	180	31	211	15.4
451.00	Unincorporated El Dorado County (Remainder Area)	0	975	1,015	26	27	58	0	58	16.9
452.00	Placerville	0	6,377	4,039	505	121	259	33	292	21.8
453.00	Placerville	1	2,892	3,002	122	145	310	1	311	9.3
454.00	Unincorporated El Dorado County (Remainder Area)	0	564	531	18	25	54	0	54	10.5
455.00	Unincorporated El Dorado County (Remainder Area)	0	2,697	3,004	67	73	172	0	172	15.7
456.00	Unincorporated El Dorado County (Remainder Area)	0	1,870	2,023	49	51	109	0	109	17.1
457.00	Unincorporated El Dorado County (Remainder Area)	0	2,794	3,009	131	62	137	5	142	19.7
458.00	Placerville	0	2,925	2,545	347	67	157	26	183	16.0
459.00	Placerville	0	307	345	7	11	26	0	26	11.9
460.00	Unincorporated El Dorado County (Remainder Area)	0	1,457	949	267	22	47	20	67	21.7
461.00	Unincorporated El Dorado County (Remainder Area)	0	1,569	218	625	6	14	59	73	21.5
462.00	Unincorporated El Dorado County (Remainder Area)	0	5,250	1,255	1,777	31	66	125	191	27.4
463.00	Unincorporated El Dorado County (Remainder Area)	0	4,432	7,190	40	85	194	0	194	22.8
464.00	Unincorporated El Dorado County (Remainder Area)	0	2,507	3,272	40	47	104	0	104	24.2
465.00	Unincorporated El Dorado County (Remainder Area)	0	3,931	5,655	116	58	134	16	150	26.3
466.00	Unincorporated El Dorado County (Remainder Area)	0	3,520	4,367	204	61	139	22	161	21.8
467.00	Unincorporated El Dorado County (Remainder Area)	0	2,476	3,825	24	39	89	0	89	27.8
468.00	Unincorporated El Dorado County (Remainder Area)	0	6,732	9,674	126	120	277	6	283	23.8
469.00	Unincorporated El Dorado County (Remainder Area)	0	4,068	5,634	138	59	131	15	146	27.9
470.00	Unincorporated El Dorado County (Remainder Area)	0	2,019	3,053	27	32	73	1	74	27.3
471.00	Unincorporated El Dorado County (Remainder Area)	0	1,469	2,024	54	23	53	6	59	25.1
472.00	Unincorporated El Dorado County (Remainder Area)	0	1,944	2,278	149	26	59	20	79	24.5
473.00	Unincorporated El Dorado County (Remainder Area)	0	600	567	30	10	23	2	25	24.0
474.00	Unincorporated El Dorado County (Remainder Area)	0	1,677	2,141	29	37	81	0	81	20.8
475.00	Unincorporated El Dorado County (Remainder Area)	0	1,784	2,350	28	38	83	0	83	21.5
476.00	Unincorporated El Dorado County (Remainder Area)	0	855	1,108	13	16	41	0	41	20.7
477.00	Unincorporated El Dorado County (Remainder Area)	0	2,023	2,530	126	30	69	15	84	24.0
478.00	Unincorporated El Dorado County (Remainder Area)	0	1,469	1,885	24	30	66	0	66	22.3
479.00	Unincorporated El Dorado County (Remainder Area)	0	4,053	3,096	446	51	118	37	155	26.2
480.00	Unincorporated El Dorado County (Remainder Area)	0	1,293	1,986	13	20	46	0	46	28.3
481.00	Unincorporated El Dorado County (Remainder Area)	0	1,332	2,019	15	20	44	0	44	30.3
482.00	Unincorporated El Dorado County (Remainder Area)	0	5,614	7,900	93	74	163	3	166	33.9
483.00	Unincorporated El Dorado County (Remainder Area)	0	4,389	5,136	176	115	249	9	258	17.0
484.00	Unincorporated El Dorado County (Remainder Area)	0	6,712	5,535	961	91	227	114	341	19.7
485.00	Unincorporated El Dorado County (Remainder Area)	0	1,054	1,510	11	15	37	0	37	28.2
486.00	Unincorporated El Dorado County (Remainder Area)	0	4,042	5,835	48	69	156	0	156	26.0
487.00	Unincorporated El Dorado County (Remainder Area)	0	11,767	11,120	749	221	519	36	555	21.2
488.00	Unincorporated El Dorado County (Remainder Area)	0	5,477	7,445	88	107	242	0	242	22.7
489.00	Unincorporated El Dorado County (Remainder Area)	0	6,829	6,929	671	133	300	58	358	19.1
490.00	Unincorporated El Dorado County (Remainder Area)	0	1,165	1,505	20	24	60	0	60	19.5
491.00	Unincorporated El Dorado County (Remainder Area)	0	7,324	8,952	179	160	399	3	402	18.2
492.00	Unincorporated El Dorado County (Remainder Area)	0	5,032	4,392	415	71	176	31	207	24.3
493.00	Unincorporated El Dorado County (Remainder Area)	0	5,114	4,518	375	72	178	26	204	25.0
494.00	Unincorporated El Dorado County (Remainder Area)	0	3,231	3,892	140	68	170	10	180	18.0
495.00	Unincorporated El Dorado County (Remainder Area)	0	648	836	11	16	40	0	40	16.2
496.00	Unincorporated El Dorado County (Remainder Area)	0	7,355	4,467	843	81	201	67	268	27.5
497.00	Unincorporated El Dorado County (Remainder Area)	0	4,280	5,613	102	88	224	3	227	18.8
498.00	Unincorporated El Dorado County (Remainder Area)	0	3,413	4,390	106	70	158	6	164	20.8
499.00	Unincorporated El Dorado County (Remainder Area)	0	1,325	1,754	22	30	75	0	75	17.7
500.00	Unincorporated El Dorado County (Remainder Area)	0	4,182	1,383	613	11	26	51	77	54.4
501.00	Unincorporated El Dorado County (Remainder Area)	0	2,804	995	781	22	49	83	132	21.3
502.00	Unincorporated El Dorado County (Remainder Area)	0	6,971	7,563	358	117	272	18	290	24.0
503.00	Unincorporated El Dorado County (Remainder Area)	0	4,198	0	1,025	1	2	76	78	53.7
504.00	Unincorporated El Dorado County (Remainder Area)	0	6,055	6,372	348	141	313	19	332	18.3
505.00	Unincorporated El Dorado County (Remainder Area)	0	74	85	1	3	7	0	7	11.1
506.00	Unincorporated El Dorado County (Remainder Area)	0	1,019	1,220	22	28	62	0	62	16.4
507.00	Unincorporated El Dorado County (Remainder Area)	0	2,732	2,330	398	50	116	37	153	17.8
508.00	Unincorporated El Dorado County (Remainder Area)	0	6,674	3,427	1,868	85	184	186	370	18.1
509.00	Unincorporated El Dorado County (Remainder Area)	0	389	418	22	12	27	2	29	13.6
510.00	Unincorporated El Dorado County (Remainder Area)	0	3,202	3,424	160	92	199	10	209	15.3
511.00	Unincorporated El Dorado County (Remainder Area)	0	2,729	1,841	365	45	105	33	138	19.8
512.00	Unincorporated El Dorado County (Remainder Area)	0	2,828	1,942	372	37	86	27	113	25.0
513.00	Unincorporated El Dorado County (Remainder Area)	0	7,352	10,597	86	142	354	0	354	20.8
514.00	Unincorporated El Dorado County (Remainder Area)	0	31,635	46,445	317	622	1,551	0	1,551	20.4
515.00	Unincorporated El Dorado County (Remainder Area)	0	3,567	4,704	107	69	176	8	184	19.4
516.00	Unincorporated El Dorado County (Remainder Area)	0	8,056	11,652	89	142	362	0	362	22.3
517.00	Unincorporated El Dorado County (Remainder Area)	0	18,783	20,786	1,134	388	857	101	958	19.6
518.00	Unincorporated El Dorado County (Remainder Area)	0	11,773	15,404	312	289	671	17	688	17.1

VTM Summary by Jurisdiction - 2018 Baseline Scenario (Plus Project) With VMVSP

TAZ	Community Region	In the City of Placerville (1=Yes, 0=N)	Total OD VMT	Home-based PA VMT	Home-Based Work PA VMT	Households	Population	Employment	Service Population	Total OD VMT per Service Population
519.00	Unincorporated El Dorado County (Remainder Area)	0	5,805	7,659	194	142	330	12	342	17.0
520.00	Unincorporated El Dorado County (Remainder Area)	0	11,793	15,795	273	266	617	12	629	18.7
521.00	Unincorporated El Dorado County (Remainder Area)	0	10,711	12,789	592	290	641	60	701	15.3
522.00	Unincorporated El Dorado County (Remainder Area)	0	5,035	7,095	65	85	221	0	221	22.8
523.00	Unincorporated El Dorado County (Remainder Area)	0	16,338	10,055	1,947	240	588	206	794	20.6
524.00	Unincorporated El Dorado County (Remainder Area)	0	15,049	12,759	1,133	205	490	103	593	25.4
525.00	Unincorporated El Dorado County (Remainder Area)	0	4,869	7,125	45	85	199	0	199	24.4
526.00	Unincorporated El Dorado County (Remainder Area)	0	246	336	3	5	12	0	12	20.2
527.00	Unincorporated El Dorado County (Remainder Area)	0	7,664	9,295	368	162	380	38	418	18.3
528.00	Unincorporated El Dorado County (Remainder Area)	0	59,673	84,034	819	1,001	2,429	72	2,501	23.9
529.00	Unincorporated El Dorado County (Remainder Area)	0	915	1,144	13	15	36	0	36	25.2
530.00	Unincorporated El Dorado County (Remainder Area)	0	12,891	17,279	197	191	462	0	462	27.9
531.00	Unincorporated El Dorado County (Remainder Area)	0	2,526	3,392	36	34	82	0	82	30.7
532.00	Unincorporated El Dorado County (Remainder Area)	0	3,987	5,132	61	61	147	0	147	27.0
533.00	Unincorporated El Dorado County (Remainder Area)	0	9,334	8,550	662	105	271	34	305	30.6
534.00	Unincorporated El Dorado County (Remainder Area)	0	3,779	4,940	54	53	128	0	128	29.5
535.00	Unincorporated El Dorado County (Remainder Area)	0	5,915	7,760	76	91	221	0	221	26.7
536.00	Unincorporated El Dorado County (Remainder Area)	0	5,070	6,535	66	82	200	0	200	25.4
537.00	Unincorporated El Dorado County (Remainder Area)	0	10,358	14,067	109	165	402	0	402	25.8
538.00	Unincorporated El Dorado County (Remainder Area)	0	3,969	3,023	312	44	107	22	129	30.8
539.00	Unincorporated El Dorado County (Remainder Area)	0	13,191	1,382	2,132	6	15	166	181	73.1
540.00	Unincorporated El Dorado County (Remainder Area)	0	2,874	0	588	0	0	53	53	54.2
541.00	Unincorporated El Dorado County (Remainder Area)	0	1,044	1,106	63	18	42	6	48	21.7
542.00	Unincorporated El Dorado County (Remainder Area)	0	3,592	3,035	420	52	123	37	160	22.4
543.00	Unincorporated El Dorado County (Remainder Area)	0	10,589	2,397	1,795	49	114	107	221	47.8
544.00	Unincorporated El Dorado County (Remainder Area)	0	678	490	105	9	21	8	29	23.4
545.00	Unincorporated El Dorado County (Remainder Area)	0	1,520	2,037	17	23	54	0	54	28.3
546.00	Unincorporated El Dorado County (Remainder Area)	0	4,810	6,417	55	61	143	0	143	33.7
547.00	Unincorporated El Dorado County (Remainder Area)	0	4,044	517	493	10	23	46	69	58.3
548.00	Unincorporated El Dorado County (Remainder Area)	0	17,332	22,941	474	386	910	22	932	18.6
549.00	Unincorporated El Dorado County (Remainder Area)	0	2,149	2,683	39	42	99	0	99	21.7
550.00	Unincorporated El Dorado County (Remainder Area)	0	263	342	4	7	18	0	18	14.6
551.00	Unincorporated El Dorado County (Remainder Area)	0	5,426	2,485	791	41	105	54	159	34.0
552.00	Unincorporated El Dorado County (Remainder Area)	0	2,446	417	506	8	19	32	51	48.2
553.00	Unincorporated El Dorado County (Remainder Area)	0	1,555	2,024	27	32	75	0	75	20.8
554.00	Unincorporated El Dorado County (Remainder Area)	0	4,006	5,153	107	83	194	4	198	20.2
555.00	Unincorporated El Dorado County (Remainder Area)	0	1,636	2,197	24	34	80	0	80	20.3
556.00	Unincorporated El Dorado County (Remainder Area)	0	5,059	6,899	67	82	192	0	192	26.4
557.00	Unincorporated El Dorado County (Remainder Area)	0	1,685	2,072	32	35	82	1	83	20.4
558.00	Unincorporated El Dorado County (Remainder Area)	0	2,714	2,977	167	36	84	19	103	26.2
559.00	Unincorporated El Dorado County (Remainder Area)	0	1,368	1,808	18	25	59	0	59	23.3
560.00	Unincorporated El Dorado County (Remainder Area)	0	1,593	1,644	102	27	63	10	73	21.8
561.00	Unincorporated El Dorado County (Remainder Area)	0	1,169	1,552	18	22	52	0	52	22.5
562.00	Unincorporated El Dorado County (Remainder Area)	0	4,009	5,882	40	62	145	0	145	27.6
563.00	Unincorporated El Dorado County (Remainder Area)	0	2,194	3,329	17	32	71	0	71	31.0
564.00	Unincorporated El Dorado County (Remainder Area)	0	614	818	10	14	33	0	33	18.3
565.00	Unincorporated El Dorado County (Remainder Area)	0	2,599	3,599	39	56	129	0	129	20.1
566.00	Unincorporated El Dorado County (Remainder Area)	0	3,956	5,285	71	93	220	1	221	17.9
567.00	Unincorporated El Dorado County (Remainder Area)	0	662	794	26	18	42	2	44	15.2
568.00	Unincorporated El Dorado County (Remainder Area)	0	917	1,226	15	26	62	0	62	14.9
569.00	Unincorporated El Dorado County (Remainder Area)	0	3,684	2,774	303	61	144	31	175	21.0
570.00	Unincorporated El Dorado County (Remainder Area)	0	4,799	2,118	788	40	92	92	184	26.0
571.00	Unincorporated El Dorado County (Remainder Area)	0	1,354	1,801	22	33	76	0	76	17.8
572.00	Unincorporated El Dorado County (Remainder Area)	0	1,855	1,344	266	25	61	34	95	19.5
573.00	Unincorporated El Dorado County (Remainder Area)	0	6,507	7,809	123	89	197	2	199	32.8
574.00	Unincorporated El Dorado County (Remainder Area)	0	5,011	7,921	31	71	174	0	174	28.8
575.00	Unincorporated El Dorado County (Remainder Area)	0	2,764	4,085	16	29	71	0	71	38.9
576.00	Unincorporated El Dorado County (Remainder Area)	0	1,083	1,519	17	19	42	1	43	25.2
577.00	Unincorporated El Dorado County (Remainder Area)	0	742	1,098	7	13	29	0	29	25.8
578.00	Unincorporated El Dorado County (Remainder Area)	0	23,353	37,023	107	370	817	0	817	28.6
579.00	Unincorporated El Dorado County (Remainder Area)	0	3,778	5,245	102	38	96	12	108	34.8
580.00	Unincorporated El Dorado County (Remainder Area)	0	2,875	4,102	63	35	89	5	94	30.6
581.00	Unincorporated El Dorado County (Remainder Area)	0	4,268	5,072	297	43	95	32	127	33.7
582.00	Unincorporated El Dorado County (Remainder Area)	0	1,259	1,699	17	13	34	0	34	37.3
583.00	Unincorporated El Dorado County (Remainder Area)	0	27,558	42,957	216	352	774	10	784	35.2
584.00	Unincorporated El Dorado County (Remainder Area)	0	1,744	2,090	56	18	40	3	43	40.8
585.00	Unincorporated El Dorado County (Remainder Area)	0	9,537	14,286	79	124	273	0	273	35.0
586.00	Unincorporated El Dorado County (Remainder Area)	0	5,845	2,473	1,584	51	91	92	183	32.0
587.00	Unincorporated El Dorado County (Remainder Area)	0	2,255	3,370	18	39	99	0	99	22.7
588.00	Unincorporated El Dorado County (Remainder Area)	0	19,579	29,808	128	323	805	0	805	24.3
589.00	Unincorporated El Dorado County (Remainder Area)	0	391	623	2	3	12	0	12	32.6
590.00	Unincorporated El Dorado County (Remainder Area)	0	819	1,117	12	18	46	0	46	18.0
591.00	Unincorporated El Dorado County (Remainder Area)	0	85	120	1	3	8	0	8	11.2
592.00	Unincorporated El Dorado County (Remainder Area)	0	12,576	12,896	753	339	749	91	840	15.0

VTM Summary by Jurisdiction - 2018 Baseline Scenario (Plus Project) With VMVSP

TAZ	Community Region	In the City of Placerville (1=Yes, 0=N)	Total OD VMT	Home-based PA VMT	Home-Based Work PA VMT	Households	Population	Employment	Service Population	Total OD VMT per Service Population
593.00	Unincorporated El Dorado County (Remainder Area)	0	6,832	8,858	269	151	382	28	410	16.6
594.00	Unincorporated El Dorado County (Remainder Area)	0	16,745	24,354	185	312	790	5	795	21.1
595.00	Unincorporated El Dorado County (Remainder Area)	0	1,928	1,794	269	25	56	31	87	22.1
596.00	Unincorporated El Dorado County (Remainder Area)	0	2,815	2,733	225	34	85	25	110	25.6
597.00	Unincorporated El Dorado County (Remainder Area)	0	11,036	3,912	1,951	106	234	278	512	21.5
598.00	Unincorporated El Dorado County (Remainder Area)	0	1,724	529	264	14	31	35	66	26.1
599.00	Unincorporated El Dorado County (Remainder Area)	0	701	944	11	17	38	0	38	18.7
600.00	Unincorporated El Dorado County (Remainder Area)	0	11,160	10,798	1,291	205	453	130	583	19.1
601.00	Unincorporated El Dorado County (Remainder Area)	0	1,333	1,886	4	10	22	0	22	60.6
602.00	Unincorporated El Dorado County (Remainder Area)	0	435	135	54	3	5	2	7	59.3
603.00	Unincorporated El Dorado County (Remainder Area)	0	904	716	85	11	20	2	22	41.9
604.00	Unincorporated El Dorado County (Remainder Area)	0	1,415	1,764	111	17	33	3	36	39.2
605.00	Unincorporated El Dorado County (Remainder Area)	0	1,671	1,764	88	18	38	2	40	41.8
606.00	Unincorporated El Dorado County (Remainder Area)	0	0	0	0	0	0	0	0	-
607.00	Unincorporated El Dorado County (Remainder Area)	0	3,522	4,823	12	19	49	0	49	71.3
608.00	Unincorporated El Dorado County (Remainder Area)	0	6	0	0	1	2	0	2	2.9
609.00	Unincorporated El Dorado County (Remainder Area)	0	3,012	3,135	119	34	72	4	76	39.8
610.00	El Dorado Hills	0	38,194	185	19,843	0	0	1,745	1,745	21.9
611.00	El Dorado Hills	0	313	0	10	153	0	1	1	312.9
612.00	El Dorado Hills	0	78,749	0	43,698	0	0	3,121	3,121	25.2
613.00	Unincorporated El Dorado County (Remainder Area)	0	71	67	1	2	5	0	5	13.7
614.00	El Dorado Hills	0	5,965	7,147	112	150	383	0	383	15.6
615.00	El Dorado Hills	0	12,047	9,071	1,006	150	402	75	477	25.2
616.00	El Dorado Hills	0	1,378	1,655	24	37	94	0	94	14.7
617.00	El Dorado Hills	0	20,542	12,757	1,218	187	547	118	665	30.9
618.00	El Dorado Hills	0	3,094	0	1,217	0	0	146	146	21.2
619.00	El Dorado Hills	0	3,376	0	1,233	0	0	151	151	22.4
620.00	El Dorado Hills	0	17,502	3,500	1,743	0	0	188	188	93.1
621.00	El Dorado Hills	0	14,248	18,797	220	327	957	0	957	14.9
622.00	El Dorado Hills	0	21,799	21,526	1,609	370	1,083	147	1,230	17.7
623.00	Unincorporated El Dorado County (Remainder Area)	0	390	0	176	0	0	16	16	24.4
624.00	El Dorado Hills	0	15,662	17,655	1,150	308	905	96	1,001	15.7
625.00	El Dorado Hills	0	848	0	406	0	0	40	40	21.2
626.00	Unincorporated El Dorado County (Remainder Area)	0	7,948	7,372	844	164	383	98	481	16.5
627.00	Unincorporated El Dorado County (Remainder Area)	0	51,430	0	10,390	0	0	897	897	57.3
628.00	Unincorporated El Dorado County (Remainder Area)	0	0	0	0	0	0	0	0	-
629.00	Unincorporated El Dorado County (Remainder Area)	0	33,171	0	11,276	0	0	1,704	1,704	19.5
630.00	Unincorporated El Dorado County (Remainder Area)	0	171,479	237,078	1,520	4,036	11,894	0	11,894	14.4
631.00	Unincorporated El Dorado County (Remainder Area)	0	10,012	0	1,327	0	0	146	146	68.6
632.00	Unincorporated El Dorado County (Remainder Area)	0	1,447	1,751	24	37	94	0	94	15.5
633.00	Unincorporated El Dorado County (Remainder Area)	0	6,284	7,523	118	150	379	0	379	16.6
634.00	Unincorporated El Dorado County (Remainder Area)	0	6,753	8,006	119	150	379	0	379	17.8
635.00	Unincorporated El Dorado County (Remainder Area)	0	5,121	6,038	92	113	286	0	286	17.9
636.00	Unincorporated El Dorado County (Remainder Area)	0	4,500	6,210	79	120	322	0	322	14.0
637.00	Unincorporated El Dorado County (Remainder Area)	0	8,114	9,953	138	171	458	0	458	17.7
638.00	Unincorporated El Dorado County (Remainder Area)	0	1,044	1,274	16	23	62	0	62	16.9
639.00	Unincorporated El Dorado County (Remainder Area)	0	2,265	2,813	36	46	123	0	123	18.4
640.00	Unincorporated El Dorado County (Remainder Area)	0	7,902	9,806	125	176	472	0	472	16.7
641.00	Unincorporated El Dorado County (Remainder Area)	0	2,102	2,626	33	46	123	0	123	17.0
642.00	Unincorporated El Dorado County (Remainder Area)	0	28,365	33,524	1,260	637	1,708	93	1,801	15.8
643.00	Unincorporated El Dorado County (Remainder Area)	0	9,646	12,013	161	216	579	0	579	16.7
644.00	Unincorporated El Dorado County (Remainder Area)	0	2,932	3,692	47	76	194	0	194	15.1
645.00	Unincorporated El Dorado County (Remainder Area)	0	21,307	24,746	976	415	1,059	51	1,110	19.2
646.00	Unincorporated El Dorado County (Remainder Area)	0	8,856	11,030	158	192	490	0	490	18.1
647.00	Unincorporated El Dorado County (Remainder Area)	0	1,590	1,903	69	38	97	6	103	15.4
648.00	Unincorporated El Dorado County (Remainder Area)	0	1,819	2,179	47	38	97	2	99	18.4
649.00	Unincorporated El Dorado County (Remainder Area)	0	5,630	3,177	33	38	97	0	97	58.1
650.00	Outside of County	0	3,034,134	1,489,317	477,589	0	0	0	0	-
651.00	Outside of County	0	28,623	14,269	4,369	0	0	0	0	-
652.00	Outside of County	0	0	0	0	0	0	0	0	-
653.00	Outside of County	0	393,928	159,480	52,736	0	0	0	0	-
654.00	Outside of County	0	56,590	9,103	2,989	0	0	0	0	-
655.00	Outside of County	0	271,339	107,482	35,856	0	0	0	0	-
656.00	Outside of County	0	77,624	18,075	8,872	0	0	0	0	-
657.00	Outside of County	0	186,839	8,181	3,920	0	0	0	0	-
658.00	Outside of County	0	0	0	0	0	0	0	0	-
659.00	Outside of County	0	7,643	3,120	1,477	0	0	0	0	-
660.00	Outside of County	0	166,245	81,598	32,140	0	0	0	0	-
661.00	Outside of County	0	158,208	71,381	26,158	0	0	0	0	-
662.00	Outside of County	0	705,276	337,760	120,468	0	0	0	0	-
663.00	Outside of County	0	683,623	227,081	81,570	0	0	0	0	-
664.00	Outside of County	0	350,544	190,597	56,570	0	0	0	0	-
665.00	Outside of County	0	200,847	79,886	31,722	0	0	0	0	-
666.00	Outside of County	0	89,165	45,236	14,720	0	0	0	0	-

VMT Summary by Jurisdiction - 2018 Baseline Scenario (Plus Project) With VMVSP

TAZ	Community Region	In the City of Placerville (1=Yes, 0=N)	Total OD VMT	Home-based PA VMT	Home-Based Work PA VMT	Households	Population	Employment	Service Population	Total OD VMT per Service Population
667.00	Outside of County	0	0	0	0	0	0	0	0	-
668.00	Outside of County	0	513,304	313,133	0	0	0	0	0	-
669.00	Outside of County	0	0	0	0	0	0	0	0	-
670.00	Outside of County	0	0	0	0	0	0	0	0	-
671.00	Outside of County	0	170,817	95,951	24,373	0	0	0	0	-
672.00	Outside of County	0	33,249	34,265	0	0	0	0	0	-
673.00	Outside of County	0	24,884	14,880	0	0	0	0	0	-
674.00	Outside of County	0	355,365	29,832	0	0	0	0	0	-

2040 Baseline Scenario (Plus Project With VMVSP)

VMT Summary by Jurisdiction - 2040 Baseline Scenario (Plus Project) With VMVSP

Jurisdiction	VMT Estimates			VMT Efficiency Metrics			Population Details				
	Total OD VMT	Home-based PA VMT	Home-based Work PA VMT	Total VMT per Service Population	Home-based VMT per Capita	Home-based Work VMT per Employee	Total Households	Total Population	Total Employment	Total Service Population	Persons Per Household
City of Placerville	406,053	62,536	106,932	24.9	8.2	12.4	3,429	7,658	8,649	16,307	2.23
Unincorporated El Dorado County	5,184,124	3,291,589	682,856	20.6	17.0	11.7	77,128	193,808	58,263	252,071	2.51
629	28,349	0	10,881	16.64		6.4	0	0	1,704	1,704	
630	129,009	173,395	1,604	10.85	14.6		4,036	11,894	0	11,894	2.95
631	9,086	0	1,285	62.23		8.8	0	0	146	146	
				Threshold	14.5	10.2					

VTM Summary by Jurisdiction - 2040 Baseline Scenario (Plus Project) With VMVSP

TAZ	Community Region	In the City of Placerville (1=Yes, 0=N)	Total OD VMT	Home-based PA VMT	Home-Based Work PA VMT	Households	Population	Employment	Service Population	Total OD VMT per Service Population
1.00	Unincorporated El Dorado County (Remainder Area)	0	5,624	1,750	832	47	99	36	135	41.7
2.00	Unincorporated El Dorado County (Remainder Area)	0	23,150	24,202	886	592	1,338	77	1,415	16.4
3.00	Unincorporated El Dorado County (Remainder Area)	0	5,312	6,565	99	74	180	0	180	29.6
4.00	Unincorporated El Dorado County (Remainder Area)	0	1,062	1,358	17	16	35	0	35	30.6
5.00	Unincorporated El Dorado County (Remainder Area)	0	2,580	3,576	27	33	73	0	73	35.4
6.00	Unincorporated El Dorado County (Remainder Area)	0	13,784	15,852	512	366	847	14	861	16.0
7.00	Unincorporated El Dorado County (Remainder Area)	0	24,169	26,512	1,368	565	1,223	92	1,315	18.4
8.00	Unincorporated El Dorado County (Remainder Area)	0	11,351	571	1,993	15	38	129	167	68.1
9.00	Unincorporated El Dorado County (Remainder Area)	0	25,164	30,453	635	559	1,400	13	1,413	17.8
10.00	Outside of County	0	109,106	88,412	11,325	2,178	5,588	1,056	6,644	16.4
11.00	Outside of County	0	112,738	81,485	13,798	2,148	5,511	1,297	6,808	16.6
12.00	Outside of County	0	59,290	45,329	4,901	1,179	3,234	437	3,671	16.2
13.00	Outside of County	0	34,715	40,288	1,552	906	2,458	99	2,557	13.6
14.00	Outside of County	0	58,741	67,945	1,718	1,511	4,120	78	4,198	14.0
15.00	Outside of County	0	3,061	3,933	60	58	166	0	166	18.5
16.00	Outside of County	0	56,424	21,886	7,596	659	1,614	689	2,303	24.5
17.00	Outside of County	0	162,056	140,539	14,408	2,811	7,160	1,363	8,523	19.0
18.00	Outside of County	0	84,460	95,778	3,722	1,930	4,652	246	4,898	17.2
19.00	Outside of County	0	10,477	5,859	1,118	96	217	103	320	32.7
20.00	Outside of County	0	7,678	141	4,168	2	7	283	290	26.5
21.00	Outside of County	0	26,389	72	13,880	2	4	1,082	1,086	24.3
22.00	Outside of County	0	1,698	10	344	1	1	21	22	77.2
23.00	Outside of County	0	29,399	12,838	3,756	115	322	261	583	50.4
24.00	Outside of County	0	4,210	3,085	143	133	133	0	133	31.7
25.00	Outside of County	0	0	0	0	0	0	0	0	-
26.00	Outside of County	0	109,411	102,230	8,147	2,238	5,070	642	5,712	19.2
27.00	Outside of County	0	8,243	75	3,101	2	5	338	343	24.0
28.00	Outside of County	0	240,799	199,899	17,577	4,828	12,553	1,923	14,476	16.6
29.00	Outside of County	0	8,625	10,939	166	170	486	0	486	17.8
30.00	Outside of County	0	70,891	72,738	5,954	1,194	3,041	368	3,409	20.8
31.00	Outside of County	0	10,481	5,410	615	41	106	44	150	69.7
32.00	Outside of County	0	29,808	38,411	704	692	1,811	21	1,832	16.3
33.00	Outside of County	0	38,381	47,539	1,402	857	2,183	69	2,252	17.0
34.00	Outside of County	0	6,134	5,951	715	69	156	32	188	32.6
35.00	Outside of County	0	30,559	36,650	789	812	2,092	0	2,092	14.6
36.00	Outside of County	0	37,091	44,426	922	910	2,318	0	2,318	16.0
37.00	Outside of County	0	58,639	2,544	22,444	57	142	1,643	1,785	32.9
38.00	Outside of County	0	6,754	3,907	647	57	142	45	187	36.2
39.00	Outside of County	0	17,068	14,581	2,145	514	1,180	181	1,361	12.5
40.00	Outside of County	0	76,427	22,241	16,458	851	1,972	1,905	3,877	19.7
41.00	Outside of County	0	35,534	24,409	7,744	592	1,368	567	1,935	18.4
42.00	Outside of County	0	176,649	97,755	25,152	2,081	5,108	1,911	7,019	25.2
43.00	Outside of County	0	34,551	40,132	995	849	2,170	46	2,216	15.6
44.00	Outside of County	0	111,038	81,222	9,045	1,827	4,654	791	5,445	20.4
45.00	Outside of County	0	72,948	23,200	12,252	846	1,936	1,262	3,198	22.8
46.00	Outside of County	0	5,915	6,377	153	164	375	0	375	15.8
47.00	Outside of County	0	202,165	9,362	81,385	284	681	5,991	6,672	30.3
48.00	Outside of County	0	48,530	43,032	3,836	1,211	3,071	266	3,337	14.5
49.00	Outside of County	0	110,560	583	50,427	18	45	4,248	4,293	25.8
50.00	Outside of County	0	73,508	36,106	22,298	981	2,487	1,736	4,223	17.4
51.00	Outside of County	0	98,590	51,595	16,015	1,710	4,116	1,373	5,489	18.0
52.00	Outside of County	0	31,025	15,386	3,243	279	629	279	908	34.2
53.00	Outside of County	0	79,716	48,506	11,134	1,399	3,606	983	4,589	17.4
54.00	Outside of County	0	60,178	22,253	22,768	494	1,220	1,748	2,968	20.3
55.00	Outside of County	0	77,365	30,085	14,192	639	1,471	1,127	2,598	29.8
56.00	Outside of County	0	35,894	40,130	1,311	872	2,337	56	2,393	15.0
57.00	Outside of County	0	106,240	24,086	46,766	660	1,466	4,152	5,618	18.9
58.00	Outside of County	0	36,194	26,079	4,529	613	1,587	352	1,939	18.7
59.00	Outside of County	0	45,345	88	27,418	2	5	2,191	2,196	20.6
60.00	Outside of County	0	68,310	8,152	31,474	240	512	2,711	3,223	21.2
61.00	Outside of County	0	140,552	85,934	22,975	2,381	5,595	1,810	7,405	19.0
62.00	Outside of County	0	51,934	1,897	24,238	33	110	2,000	2,110	24.6
63.00	Outside of County	0	66,482	5,285	27,738	143	350	2,462	2,812	23.6
64.00	Outside of County	0	129,291	73,204	21,166	2,031	5,053	1,733	6,786	19.1
65.00	Outside of County	0	5,611	6,317	128	127	328	0	328	17.1
66.00	Outside of County	0	37,898	28,183	4,289	887	2,117	331	2,448	15.5
67.00	Outside of County	0	117,946	21,861	39,582	633	1,374	3,381	4,755	24.8
68.00	Outside of County	0	38,891	12,470	11,079	453	946	1,002	1,948	20.0
69.00	Outside of County	0	241,408	68,697	97,921	1,950	5,172	7,364	12,536	19.3
70.00	Outside of County	0	161,693	1,074	97,965	15	38	7,503	7,541	21.4
71.00	Outside of County	0	217,751	130,794	32,824	2,596	6,730	2,417	9,147	23.8
72.00	Outside of County	0	272,171	779	157,690	0	0	10,084	10,084	27.0
73.00	Outside of County	0	97,047	0	61,480	0	0	4,612	4,612	21.0
74.00	Outside of County	0	135,115	17,125	67,050	546	1,335	5,255	6,590	20.5

VMT Summary by Jurisdiction - 2040 Baseline Scenario (Plus Project) With VMVSP

TAZ	Community Region	In the City of Placerville (1=Yes, 0=N)	Total OD VMT	Home-based PA VMT	Home-Based Work PA VMT	Households	Population	Employment	Service Population	Total OD VMT per Service Population
75.00	Outside of County	0	84,402	61,750	17,303	1,946	4,535	1,072	5,607	15.1
76.00	Outside of County	0	27,808	16,801	3,897	497	1,333	313	1,646	16.9
77.00	Outside of County	0	81,346	41,801	19,777	1,068	2,684	1,384	4,068	20.0
78.00	Outside of County	0	71,158	0	20,656	1	2	1,777	1,779	40.0
79.00	Outside of County	0	75,839	57,107	9,446	1,345	3,258	620	3,878	19.6
80.00	Outside of County	0	33,766	0	16,549	0	0	1,306	1,306	25.9
81.00	Outside of County	0	179,958	0	101,949	0	0	7,809	7,809	23.0
82.00	Outside of County	0	52,734	0	26,645	0	0	2,171	2,171	24.3
83.00	Outside of County	0	51,709	34,787	6,864	590	1,536	460	1,996	25.9
84.00	Outside of County	0	51,683	41,492	4,136	1,305	3,049	306	3,355	15.4
85.00	Outside of County	0	55,225	46,081	4,735	1,261	3,154	354	3,508	15.7
86.00	Outside of County	0	85,245	60,638	8,360	1,996	4,538	681	5,219	16.3
87.00	Outside of County	0	63,593	50,388	7,606	1,845	3,996	613	4,609	13.8
88.00	Outside of County	0	71,255	41,916	8,359	1,184	2,955	696	3,651	19.5
89.00	Outside of County	0	18,805	0	6,115	0	0	455	455	41.3
90.00	Outside of County	0	57,500	1,993	28,437	92	157	2,453	2,610	22.0
91.00	Outside of County	0	99,584	13,367	36,796	389	997	3,846	4,843	20.6
92.00	Outside of County	0	50,913	47,398	2,510	1,234	2,964	133	3,097	16.4
93.00	Outside of County	0	93,320	64,753	18,789	1,374	3,459	1,484	4,943	18.9
94.00	Outside of County	0	1,129	102	466	2	4	41	45	25.1
95.00	Outside of County	0	120,399	0	64,125	0	0	4,542	4,542	26.5
96.00	Outside of County	0	161,704	53,465	54,941	1,026	2,520	3,884	6,404	25.2
97.00	Outside of County	0	57,270	50,897	4,578	1,030	2,624	349	2,973	19.3
98.00	Outside of County	0	84,955	13,241	27,596	375	984	2,705	3,689	23.0
99.00	Outside of County	0	71,352	27,567	23,322	806	1,976	2,391	4,367	16.3
100.00	Outside of County	0	21,386	26,670	449	470	1,178	0	1,178	18.2
101.00	Outside of County	0	54,721	41,251	8,982	869	2,253	822	3,075	17.8
102.00	Outside of County	0	22,245	5,117	6,272	92	237	467	704	31.6
103.00	Outside of County	0	96,086	105,955	4,099	2,474	5,823	281	6,104	15.7
104.00	Outside of County	0	60,436	9,053	13,167	184	451	868	1,319	45.8
105.00	Outside of County	0	40,665	51,874	901	1,011	2,513	10	2,523	16.1
106.00	Outside of County	0	6,860	0	3,220	0	0	283	283	24.2
107.00	Outside of County	0	298,373	40,203	95,559	1,362	3,008	7,445	10,453	28.5
108.00	Outside of County	0	27,147	16,933	5,767	370	988	479	1,467	18.5
109.00	Outside of County	0	16,716	0	7,451	0	0	563	563	29.7
110.00	Outside of County	0	62,460	8,653	29,008	209	495	2,207	2,702	23.1
111.00	Outside of County	0	82,311	7,408	15,499	223	512	1,049	1,561	52.7
112.00	Outside of County	0	134,453	30,416	27,153	763	2,056	2,119	4,175	32.2
113.00	Outside of County	0	53,931	118	23,933	0	0	2,386	2,386	22.6
114.00	Outside of County	0	36,115	29,527	6,468	809	2,141	572	2,713	13.3
115.00	Outside of County	0	153,688	86,293	20,950	1,900	4,875	1,584	6,459	23.8
116.00	Outside of County	0	2,999	0	1,496	0	0	116	116	25.9
117.00	Outside of County	0	52,007	17,396	15,470	327	920	1,448	2,368	22.0
118.00	Outside of County	0	76,881	81,031	3,278	2,338	6,182	191	6,373	12.1
119.00	Outside of County	0	133,946	7,134	62,518	216	540	6,222	6,762	19.8
120.00	Outside of County	0	177,289	0	43,571	0	0	4,669	4,669	38.0
121.00	Outside of County	0	137,700	48,620	19,652	1,513	3,882	1,917	5,799	23.7
122.00	Outside of County	0	56,584	15,045	10,562	533	1,248	1,125	2,373	23.8
123.00	Outside of County	0	28,742	7,050	5,136	200	547	536	1,083	26.5
124.00	Outside of County	0	52,639	47,545	2,808	1,044	2,229	168	2,397	22.0
125.00	Outside of County	0	27,920	9,863	5,621	414	817	583	1,400	19.9
126.00	Outside of County	0	16,124	4,753	2,925	156	342	274	616	26.2
127.00	Outside of County	0	38,494	33,256	2,403	870	1,855	169	2,024	19.0
128.00	Outside of County	0	65,758	46,577	6,842	1,262	2,600	538	3,138	21.0
129.00	Outside of County	0	41,134	43,154	1,839	1,045	2,302	117	2,419	17.0
130.00	Outside of County	0	21,100	9,185	2,704	342	786	298	1,084	19.5
131.00	Outside of County	0	47,461	14,588	11,415	494	1,013	1,272	2,285	20.8
132.00	Outside of County	0	27,872	22,972	2,783	556	1,258	235	1,493	18.7
133.00	Outside of County	0	119,385	58,472	14,686	2,077	5,182	1,628	6,810	17.5
134.00	Outside of County	0	61,733	30,055	18,336	1,074	2,483	1,578	4,061	15.2
135.00	Outside of County	0	50,392	0	27,832	0	0	2,740	2,740	18.4
136.00	Outside of County	0	25,855	27,658	1,382	661	1,688	93	1,781	14.5
137.00	Outside of County	0	112,596	102,679	7,083	2,426	6,986	595	7,581	14.9
138.00	El Dorado Diamond Springs	0	21,893	6,076	4,344	264	577	297	874	25.1
139.00	El Dorado Diamond Springs	0	10,568	1,337	1,715	67	144	156	300	35.2
140.00	El Dorado Diamond Springs	0	57,032	127	10,320	10	22	811	833	68.5
141.00	Unincorporated El Dorado County (Remainder Area)	0	1,499	1,681	28	21	49	0	49	30.5
142.00	Unincorporated El Dorado County (Remainder Area)	0	6,598	6,512	172	156	347	0	347	19.0
143.00	Unincorporated El Dorado County (Remainder Area)	0	4,213	3,317	257	108	240	12	252	16.7
144.00	Unincorporated El Dorado County (Remainder Area)	0	4,027	3,562	344	80	200	21	221	18.2
145.00	Unincorporated El Dorado County (Remainder Area)	0	742	646	25	30	70	0	70	10.6
146.00	El Dorado Diamond Springs	0	6,258	2,336	1,113	114	261	98	359	17.4
147.00	El Dorado Diamond Springs	0	3,733	3,546	132	165	378	0	378	9.9
148.00	Outside of County	0	155,502	185,601	5,473	2,264	5,302	120	5,422	28.7

VMT Summary by Jurisdiction - 2040 Baseline Scenario (Plus Project) With VMVSP

TAZ	Community Region	In the City of Placerville (1=Yes, 0=N)	Total OD VMT	Home-based PA VMT	Home-Based Work PA VMT	Households	Population	Employment	Service Population	Total OD VMT per Service Population
149.00	Shingle Springs	0	16,255	1,789	3,467	53	149	287	436	37.3
150.00	Unincorporated El Dorado County (Remainder Area)	0	6,074	6,926	131	107	254	0	254	23.9
151.00	Unincorporated El Dorado County (Remainder Area)	0	1,347	1,787	19	23	67	0	67	20.2
152.00	Shingle Springs	0	33,388	6,269	5,133	201	488	370	858	38.9
153.00	Unincorporated El Dorado County (Remainder Area)	0	8,553	8,173	247	290	623	0	623	13.7
154.00	Unincorporated El Dorado County (Remainder Area)	0	6,915	7,371	179	254	597	0	597	11.6
155.00	Shingle Springs	0	5,230	5,733	132	154	406	0	406	12.9
156.00	Unincorporated El Dorado County (Remainder Area)	0	2,068	2,342	58	27	68	1	69	30.0
157.00	El Dorado Hills	0	8,745	11,103	165	273	790	0	790	11.1
158.00	Cameron Park	0	17,629	19,348	487	624	1,431	11	1,442	12.2
159.00	Cameron Park	0	15,484	15,058	1,405	446	1,082	114	1,196	12.9
160.00	Shingle Springs	0	18,375	17,008	1,138	504	1,223	70	1,293	14.2
161.00	El Dorado Hills	0	11,120	14,224	189	290	754	0	754	14.8
162.00	El Dorado Hills	0	57,990	78,910	861	1,503	4,465	0	4,465	13.0
163.00	El Dorado Hills	0	36,152	7,694	4,785	165	490	438	928	39.0
164.00	El Dorado Hills	0	60,831	0	32,034	0	0	3,124	3,124	19.5
165.00	El Dorado Hills	0	17,599	20,988	420	551	1,369	0	1,369	12.9
166.00	Outside of County	0	28,968	30,845	1,007	766	1,965	50	2,015	14.4
167.00	El Dorado Hills	0	48,017	46,814	2,336	1,520	3,531	111	3,641	13.2
168.00	El Dorado Hills	0	27,171	30,220	1,070	1,133	2,632	35	2,667	10.2
169.00	El Dorado Hills	0	117,455	5,729	25,349	208	517	2,484	3,001	39.1
170.00	El Dorado Hills	0	46,564	738	23,376	26	65	2,562	2,627	17.7
171.00	El Dorado Hills	0	16,495	16,594	1,055	441	1,081	68	1,148	14.4
172.00	El Dorado Hills	0	9,361	0	1,676	0	0	158	158	59.2
173.00	El Dorado Hills	0	46,000	0	11,009	0	0	1,140	1,140	40.4
174.00	Unincorporated El Dorado County (Remainder Area)	0	3,882	1,499	1,088	15	38	54	92	42.3
175.00	Unincorporated El Dorado County (Remainder Area)	0	2,618	636	487	10	24	22	46	57.3
176.00	Unincorporated El Dorado County (Remainder Area)	0	3,246	3,685	69	58	137	0	137	23.6
177.00	Unincorporated El Dorado County (Remainder Area)	0	11,156	8,680	1,806	147	370	130	500	22.3
178.00	Unincorporated El Dorado County (Remainder Area)	0	4,936	5,691	138	87	223	3	226	21.9
179.00	Unincorporated El Dorado County (Remainder Area)	0	705	914	11	21	55	0	55	12.9
180.00	El Dorado Hills	0	17,244	21,866	299	450	1,155	0	1,155	14.9
181.00	El Dorado Hills	0	6,656	5,385	620	120	315	61	376	17.7
182.00	Cameron Park	0	39,433	49,275	711	1,244	3,262	0	3,262	12.1
183.00	Unincorporated El Dorado County (Remainder Area)	0	10,721	12,433	235	354	832	0	832	12.9
184.00	Cameron Park	0	36,655	16,348	4,051	417	1,093	425	1,518	24.1
185.00	Cameron Park	0	3,871	4,530	78	152	349	0	349	11.1
186.00	Cameron Park	0	46,773	4,805	7,975	170	390	896	1,286	36.4
187.00	Cameron Park	0	10,491	7,418	1,125	247	566	104	670	15.6
188.00	Cameron Park	0	6,529	5,836	560	213	489	49	538	12.1
189.00	Unincorporated El Dorado County (Remainder Area)	0	2,498	3,195	40	36	100	0	100	24.9
190.00	Unincorporated El Dorado County (Remainder Area)	0	10,486	13,396	184	255	712	0	712	14.7
191.00	El Dorado Hills	0	1,445	1,835	24	39	109	0	109	13.3
192.00	El Dorado Hills	0	872	1,096	14	25	69	0	69	12.6
193.00	El Dorado Hills	0	14,261	5,336	3,636	156	406	361	768	18.6
194.00	El Dorado Hills	0	15,142	19,697	266	439	1,297	0	1,297	11.7
195.00	El Dorado Hills	0	9,053	473	2,031	10	26	176	203	44.7
196.00	Outside of County	0	52,639	60,013	1,737	1,148	3,198	97	3,295	16.0
197.00	El Dorado Hills	0	3,209	3,949	56	85	225	0	225	14.3
198.00	El Dorado Hills	0	69,170	39,322	6,125	887	2,476	623	3,099	22.3
199.00	El Dorado Hills	0	11,363	2,897	1,636	62	173	143	316	36.0
200.00	El Dorado Hills	0	6,413	308	1,237	7	19	121	140	46.0
201.00	El Dorado Hills	0	20,685	6,837	2,778	150	443	269	712	29.0
202.00	El Dorado Hills	0	37,656	35,652	2,138	762	2,127	169	2,296	16.4
203.00	El Dorado Hills	0	52,142	66,682	1,133	1,300	3,762	43	3,805	13.7
204.00	El Dorado Hills	0	17,189	16,340	631	362	1,048	48	1,096	15.7
205.00	El Dorado Hills	0	502	0	242	0	0	30	30	16.7
206.00	El Dorado Hills	0	1,641	2,104	28	51	148	0	148	11.1
207.00	El Dorado Hills	0	13,046	16,721	221	304	880	0	880	14.8
208.00	Unincorporated El Dorado County (Remainder Area)	0	328	430	5	9	26	0	26	12.6
209.00	El Dorado Hills	0	11,580	4,482	1,420	88	254	118	372	31.1
210.00	El Dorado Hills	0	6,370	8,190	109	162	479	0	479	13.3
211.00	Unincorporated El Dorado County (Remainder Area)	0	136	179	2	4	11	0	11	12.0
212.00	El Dorado Hills	0	2,423	3,149	39	53	153	0	153	15.8
213.00	Unincorporated El Dorado County (Remainder Area)	0	9,286	11,964	154	193	534	0	534	17.4
214.00	Unincorporated El Dorado County (Remainder Area)	0	2,330	3,349	32	31	76	0	76	30.9
215.00	El Dorado Hills	0	6,838	8,676	122	148	413	0	413	16.6
216.00	Unincorporated El Dorado County (Remainder Area)	0	1,751	2,456	26	23	56	0	56	31.2
217.00	Unincorporated El Dorado County (Remainder Area)	0	593	768	9	11	31	0	31	19.3
218.00	Unincorporated El Dorado County (Remainder Area)	0	1,526	1,911	26	28	78	0	78	19.5
219.00	Unincorporated El Dorado County (Remainder Area)	0	3,947	5,016	68	69	191	0	191	20.7
220.00	Unincorporated El Dorado County (Remainder Area)	0	477	641	6	9	25	0	25	19.2
221.00	El Dorado Hills	0	37,321	48,941	557	999	2,596	0	2,596	14.4
222.00	Cameron Park	0	2,153	1,472	414	34	90	58	148	14.5

VMT Summary by Jurisdiction - 2040 Baseline Scenario (Plus Project) With VMVSP

TAZ	Community Region	In the City of Placerville (1=Yes, 0=N)	Total OD VMT	Home-based PA VMT	Home-Based Work PA VMT	Households	Population	Employment	Service Population	Total OD VMT per Service Population
223.00	Cameron Park	0	5,560	7,210	77	174	461	0	461	12.0
224.00	Unincorporated El Dorado County (Remainder Area)	0	8,648	7,500	497	144	382	37	419	20.6
225.00	Unincorporated El Dorado County (Remainder Area)	0	23,156	10,985	2,947	147	424	277	702	33.0
226.00	Cameron Park	0	27,494	27,228	1,218	550	1,591	118	1,709	16.1
227.00	Cameron Park	0	8,758	11,217	204	281	689	10	699	12.5
228.00	Cameron Park	0	20,730	25,566	501	724	1,775	25	1,800	11.5
229.00	El Dorado Hills	0	40,428	34,366	2,195	793	2,061	237	2,298	17.6
230.00	El Dorado Hills	0	22,135	27,497	304	557	1,655	0	1,655	13.4
231.00	Unincorporated El Dorado County (Remainder Area)	0	4,947	6,669	68	134	388	0	388	12.8
232.00	Unincorporated El Dorado County (Remainder Area)	0	4,625	6,001	73	87	241	0	241	19.2
233.00	Cameron Park	0	8,404	3,721	733	116	266	100	366	23.0
234.00	Cameron Park	0	55,233	34,183	4,952	1,085	2,488	670	3,158	17.5
235.00	Cameron Park	0	42,848	55,716	618	1,322	3,580	2	3,582	12.0
236.00	Cameron Park	0	14,836	19,597	255	473	1,281	9	1,290	11.5
237.00	Cameron Park	0	2,255	2,698	43	78	179	0	179	12.6
238.00	Cameron Park	0	39,279	15,534	5,191	415	1,018	527	1,545	25.4
239.00	Cameron Park	0	2,368	3,404	34	86	228	0	228	10.4
240.00	Unincorporated El Dorado County (Remainder Area)	0	6,780	8,583	108	137	363	0	363	18.7
241.00	Cameron Park	0	14,902	7,684	1,260	181	480	151	631	23.6
242.00	Cameron Park	0	708	921	9	24	64	0	64	11.1
243.00	Cameron Park	0	2,042	2,632	32	61	162	1	163	12.5
244.00	Unincorporated El Dorado County (Remainder Area)	0	3,036	3,770	57	51	128	0	128	23.8
245.00	Unincorporated El Dorado County (Remainder Area)	0	789	1,019	11	10	30	0	30	26.3
246.00	Unincorporated El Dorado County (Remainder Area)	0	4,054	5,385	56	63	189	0	189	21.4
247.00	Unincorporated El Dorado County (Remainder Area)	0	13,690	14,379	355	296	636	0	636	21.5
248.00	Unincorporated El Dorado County (Remainder Area)	0	13,363	10,566	941	182	431	39	470	28.4
249.00	Unincorporated El Dorado County (Remainder Area)	0	3,343	1,856	531	26	56	25	81	41.3
250.00	Unincorporated El Dorado County (Remainder Area)	0	2,907	3,345	60	53	124	0	124	23.4
251.00	Unincorporated El Dorado County (Remainder Area)	0	5,674	6,346	134	139	363	0	363	15.6
252.00	Unincorporated El Dorado County (Remainder Area)	0	25,073	29,350	571	666	1,756	0	1,756	14.3
253.00	Unincorporated El Dorado County (Remainder Area)	0	7,632	9,093	157	149	410	0	410	18.6
254.00	Unincorporated El Dorado County (Remainder Area)	0	5,332	6,036	121	119	311	0	311	17.2
255.00	Cameron Park	0	61,757	0	14,146	0	0	1,405	1,405	43.9
256.00	Cameron Park	0	42,638	2,093	10,013	72	175	872	1,047	40.7
257.00	Shingle Springs	0	60,968	15,837	14,181	511	1,335	1,312	2,647	23.0
258.00	Unincorporated El Dorado County (Remainder Area)	0	2,163	2,590	40	36	99	0	99	21.8
259.00	Unincorporated El Dorado County (Remainder Area)	0	2,652	3,176	52	50	132	0	132	20.1
260.00	Shingle Springs	0	26,343	144	5,561	5	15	441	456	57.8
261.00	Shingle Springs	0	26,518	3,666	4,764	121	333	388	721	36.8
262.00	Shingle Springs	0	39,672	5,620	6,405	203	530	514	1,044	38.0
263.00	Shingle Springs	0	9,924	3,899	1,460	121	333	119	452	22.0
264.00	Shingle Springs	0	7,774	3,157	1,036	97	267	82	349	22.3
265.00	Unincorporated El Dorado County (Remainder Area)	0	1,979	2,252	43	44	116	0	116	17.1
266.00	Unincorporated El Dorado County (Remainder Area)	0	6,140	1,663	671	41	88	33	121	50.7
267.00	Unincorporated El Dorado County (Remainder Area)	0	8,730	10,103	219	240	633	0	633	13.8
268.00	Unincorporated El Dorado County (Remainder Area)	0	3,033	3,122	171	72	190	10	200	15.2
269.00	Unincorporated El Dorado County (Remainder Area)	0	13,574	9,336	1,448	217	558	81	639	21.2
270.00	Unincorporated El Dorado County (Remainder Area)	0	6,236	2,662	685	54	135	39	174	35.8
271.00	Unincorporated El Dorado County (Remainder Area)	0	9,935	10,077	736	172	442	50	492	20.2
272.00	Unincorporated El Dorado County (Remainder Area)	0	9,756	6,598	797	145	407	55	462	21.1
273.00	Unincorporated El Dorado County (Remainder Area)	0	7,566	9,066	377	138	400	22	422	17.9
274.00	Unincorporated El Dorado County (Remainder Area)	0	21,592	19,208	1,548	411	1,153	122	1,275	16.9
275.00	Unincorporated El Dorado County (Remainder Area)	0	14,861	17,370	334	379	971	0	971	15.3
276.00	Cameron Park	0	27,942	19,286	2,020	535	1,312	179	1,491	18.7
277.00	Cameron Park	0	4,984	5,932	98	176	427	0	427	11.7
278.00	Unincorporated El Dorado County (Remainder Area)	0	5,815	6,120	215	100	265	10	275	21.1
279.00	Unincorporated El Dorado County (Remainder Area)	0	2,989	3,836	50	55	146	0	146	20.5
280.00	Unincorporated El Dorado County (Remainder Area)	0	1,446	1,708	31	37	103	0	103	14.0
281.00	Unincorporated El Dorado County (Remainder Area)	0	4,886	4,263	422	85	238	28	266	18.3
282.00	Unincorporated El Dorado County (Remainder Area)	0	1,394	1,643	30	39	109	0	109	12.7
283.00	Shingle Springs	0	15,131	3,023	2,182	0	0	197	197	76.8
284.00	Shingle Springs	0	4,205	1,031	644	36	87	53	140	30.0
285.00	Unincorporated El Dorado County (Remainder Area)	0	13,892	2,771	2,921	53	154	233	387	35.9
286.00	Unincorporated El Dorado County (Remainder Area)	0	1,682	2,106	30	36	101	0	101	16.7
287.00	Unincorporated El Dorado County (Remainder Area)	0	1,403	1,706	27	34	87	0	87	16.1
288.00	Unincorporated El Dorado County (Remainder Area)	0	2,195	2,727	40	50	140	0	140	15.7
289.00	Unincorporated El Dorado County (Remainder Area)	0	323	425	5	8	23	0	23	13.9
290.00	Unincorporated El Dorado County (Remainder Area)	0	2,068	2,652	35	44	128	0	128	16.2
291.00	Unincorporated El Dorado County (Remainder Area)	0	12,461	15,778	240	254	647	0	647	19.3
292.00	Unincorporated El Dorado County (Remainder Area)	0	4,376	5,851	64	72	209	0	209	20.9
293.00	Unincorporated El Dorado County (Remainder Area)	0	1,294	1,294	36	41	90	0	90	14.4
294.00	Unincorporated El Dorado County (Remainder Area)	0	4,471	4,693	122	129	321	0	321	13.9
295.00	Unincorporated El Dorado County (Remainder Area)	0	61,656	4,993	22,314	110	282	1,540	1,822	33.8
296.00	El Dorado Diamond Springs	0	51,420	6,709	9,644	188	496	729	1,225	42.0

VMT Summary by Jurisdiction - 2040 Baseline Scenario (Plus Project) With VMVSP

TAZ	Community Region	In the City of Placerville (1=Yes, 0=N)	Total OD VMT	Home-based PA VMT	Home-Based Work PA VMT	Households	Population	Employment	Service Population	Total OD VMT per Service Population
297.00	Unincorporated El Dorado County (Remainder Area)	0	2,269	2,688	61	79	208	0	208	10.9
298.00	Unincorporated El Dorado County (Remainder Area)	0	2,837	3,102	71	79	208	0	208	13.6
299.00	Unincorporated El Dorado County (Remainder Area)	0	5,005	5,738	112	114	293	0	293	17.1
300.00	Unincorporated El Dorado County (Remainder Area)	0	1,727	1,917	42	45	116	0	116	14.9
301.00	Unincorporated El Dorado County (Remainder Area)	0	625	550	41	20	44	3	47	13.4
302.00	Unincorporated El Dorado County (Remainder Area)	0	3,891	2,616	209	89	194	10	204	19.0
303.00	El Dorado Diamond Springs	0	4,185	2,697	443	106	228	28	255	16.4
304.00	El Dorado Diamond Springs	0	8,267	285	2,655	12	26	269	296	28.0
305.00	El Dorado Diamond Springs	0	10,701	0	4,983	1	2	536	539	19.9
306.00	El Dorado Diamond Springs	0	7,898	3,161	1,353	128	275	110	386	20.5
307.00	El Dorado Diamond Springs	0	2,953	2,813	92	112	257	0	257	11.5
308.00	El Dorado Diamond Springs	0	239	244	6	12	28	0	28	8.7
309.00	El Dorado Diamond Springs	0	810	718	26	34	74	0	74	10.9
310.00	El Dorado Diamond Springs	0	13,800	637	2,515	29	66	220	286	48.2
311.00	El Dorado Diamond Springs	0	3,545	1,724	440	75	164	33	197	18.0
312.00	El Dorado Diamond Springs	0	9,925	6,788	980	310	711	71	782	12.7
313.00	El Dorado Diamond Springs	0	23,657	3,471	7,064	71	178	534	712	33.2
314.00	El Dorado Diamond Springs	0	10,527	2,497	1,460	100	249	103	352	29.9
315.00	Outside of County	0	0	0	0	0	0	0	0	-
316.00	El Dorado Diamond Springs	0	674	640	22	31	68	0	68	10.0
317.00	El Dorado Diamond Springs	0	140	126	4	8	17	0	17	8.0
318.00	Unincorporated El Dorado County (Remainder Area)	0	8,112	4,727	738	182	452	41	493	16.4
319.00	El Dorado Diamond Springs	0	1,396	1,284	45	57	143	0	143	9.8
320.00	Unincorporated El Dorado County (Remainder Area)	0	4,938	1,609	819	19	48	61	109	45.1
321.00	Unincorporated El Dorado County (Remainder Area)	0	5,213	6,139	139	116	295	2	297	17.5
322.00	Unincorporated El Dorado County (Remainder Area)	0	10,693	10,567	577	242	623	26	649	16.5
323.00	Unincorporated El Dorado County (Remainder Area)	0	8,286	3,751	1,853	67	172	139	311	26.6
324.00	Unincorporated El Dorado County (Remainder Area)	0	7,056	3,623	704	73	183	39	222	31.8
325.00	Unincorporated El Dorado County (Remainder Area)	0	718	833	16	20	51	0	51	14.1
326.00	Unincorporated El Dorado County (Remainder Area)	0	2,084	2,459	49	57	145	0	145	14.4
327.00	Placerville	0	3,212	3,492	83	84	210	0	210	15.3
328.00	Unincorporated El Dorado County (Remainder Area)	0	698	791	16	19	48	0	48	14.7
329.00	Placerville	0	4,823	4,831	142	156	360	0	360	13.4
330.00	Unincorporated El Dorado County (Remainder Area)	0	3,483	3,685	95	109	273	0	273	12.8
331.00	Unincorporated El Dorado County (Remainder Area)	0	6,127	6,965	142	130	325	0	325	18.9
332.00	Unincorporated El Dorado County (Remainder Area)	0	1,433	1,516	39	47	105	0	105	13.6
333.00	Unincorporated El Dorado County (Remainder Area)	0	3,928	4,478	89	91	225	0	225	17.5
334.00	Unincorporated El Dorado County (Remainder Area)	0	1,646	994	261	26	58	18	76	21.6
335.00	Unincorporated El Dorado County (Remainder Area)	0	2,805	3,004	74	76	163	0	163	17.2
336.00	Unincorporated El Dorado County (Remainder Area)	0	1,046	1,112	27	30	66	0	66	15.8
337.00	Unincorporated El Dorado County (Remainder Area)	0	10,255	6,033	1,784	124	304	128	432	23.7
338.00	Unincorporated El Dorado County (Remainder Area)	0	13,789	15,600	403	350	900	11	911	15.1
339.00	Unincorporated El Dorado County (Remainder Area)	0	9,219	11,875	147	224	508	0	508	18.2
340.00	Unincorporated El Dorado County (Remainder Area)	0	8,020	5,201	516	95	202	30	232	34.5
341.00	Unincorporated El Dorado County (Remainder Area)	0	1,628	1,537	175	34	75	16	91	18.0
342.00	Unincorporated El Dorado County (Remainder Area)	0	2,375	2,728	50	48	123	0	123	19.2
343.00	Unincorporated El Dorado County (Remainder Area)	0	4,973	5,763	92	78	177	0	177	28.1
344.00	Unincorporated El Dorado County (Remainder Area)	0	5,873	6,942	108	92	208	0	208	28.2
345.00	Unincorporated El Dorado County (Remainder Area)	0	2,018	2,127	40	34	77	0	77	26.2
346.00	Unincorporated El Dorado County (Remainder Area)	0	1,269	1,245	28	23	51	0	51	24.8
347.00	Unincorporated El Dorado County (Remainder Area)	0	2,647	3,127	50	42	108	0	108	24.5
348.00	Unincorporated El Dorado County (Remainder Area)	0	2,516	2,477	59	48	107	0	107	23.6
349.00	Unincorporated El Dorado County (Remainder Area)	0	8,172	4,855	584	94	193	34	227	35.9
350.00	Unincorporated El Dorado County (Remainder Area)	0	985	1,134	18	20	45	0	45	21.8
351.00	Unincorporated El Dorado County (Remainder Area)	0	1,462	1,835	23	31	70	0	70	20.8
352.00	Unincorporated El Dorado County (Remainder Area)	0	2,097	2,678	31	38	86	0	86	24.3
353.00	Unincorporated El Dorado County (Remainder Area)	0	10,631	10,167	520	200	453	43	496	21.4
354.00	Unincorporated El Dorado County (Remainder Area)	0	7,123	4,738	462	68	154	43	197	36.1
355.00	Placerville	1	27,317	5,110	5,015	257	594	387	981	27.8
356.00	Placerville	1	2,713	2,539	92	109	235	0	235	11.6
357.00	Unincorporated El Dorado County (Remainder Area)	0	8,087	4,214	740	133	294	42	336	24.0
358.00	Placerville	0	10,360	3,342	1,655	128	283	123	406	25.5
359.00	Unincorporated El Dorado County (Remainder Area)	0	3,539	3,676	95	105	247	0	247	14.3
360.00	Unincorporated El Dorado County (Remainder Area)	0	4,184	4,542	99	97	228	0	228	18.3
361.00	Placerville	1	27,109	9,993	4,667	570	1,189	370	1,558	17.4
362.00	Placerville	1	47,082	3,833	8,083	194	457	616	1,073	43.9
363.00	Unincorporated El Dorado County (Remainder Area)	0	415	424	12	19	48	0	48	8.6
364.00	Placerville	0	4,539	3,693	420	173	439	28	466	9.7
365.00	El Dorado Diamond Springs	0	24,341	9,296	3,021	541	1,147	223	1,370	17.8
366.00	El Dorado Diamond Springs	0	10,645	1,552	1,655	108	232	146	378	28.2
367.00	El Dorado Diamond Springs	0	7,174	0	3,576	0	0	398	398	18.0
368.00	El Dorado Diamond Springs	0	4,922	1,330	829	68	157	81	238	20.7
369.00	El Dorado Diamond Springs	0	14,229	8,807	1,431	485	1,088	114	1,202	11.8
370.00	El Dorado Diamond Springs	0	6,946	83	2,929	0	0	317	317	21.9

VTM Summary by Jurisdiction - 2040 Baseline Scenario (Plus Project) With VMVSP

TAZ	Community Region	In the City of Placerville (1=Yes, 0=N)	Total OD VMT	Home-based PA VMT	Home-Based Work PA VMT	Households	Population	Employment	Service Population	Total OD VMT per Service Population
371.00	El Dorado Diamond Springs	0	2,150	2,071	61	69	155	0	155	13.9
372.00	El Dorado Diamond Springs	0	28,892	14,143	3,170	559	1,254	296	1,550	18.6
373.00	El Dorado Diamond Springs	0	558	493	18	27	62	0	62	9.0
374.00	El Dorado Diamond Springs	0	1,048	275	117	14	32	10	42	24.8
375.00	El Dorado Diamond Springs	0	362	329	11	15	34	0	34	10.5
376.00	El Dorado Diamond Springs	0	1,494	723	220	34	78	17	95	15.7
377.00	El Dorado Diamond Springs	0	729	319	172	14	32	16	48	15.1
378.00	El Dorado Diamond Springs	0	547	514	16	27	62	0	62	8.8
379.00	El Dorado Diamond Springs	0	942	870	29	48	111	0	111	8.5
380.00	El Dorado Diamond Springs	0	197	185	6	12	28	0	28	7.1
381.00	El Dorado Diamond Springs	0	116	111	3	7	16	0	16	7.2
382.00	El Dorado Diamond Springs	0	222	183	8	11	25	0	25	8.8
383.00	Unincorporated El Dorado County (Remainder Area)	0	2,362	2,387	65	80	179	0	179	13.2
384.00	El Dorado Diamond Springs	0	4,511	4,451	125	174	390	0	390	11.6
385.00	El Dorado Diamond Springs	0	14,289	13,828	547	600	1,346	14	1,360	10.5
386.00	El Dorado Diamond Springs	0	2,241	2,233	61	90	202	0	202	11.1
387.00	El Dorado Diamond Springs	0	3,296	741	475	36	81	44	124	26.5
388.00	El Dorado Diamond Springs	0	5,469	0	2,619	0	0	278	278	19.7
389.00	El Dorado Diamond Springs	0	5,917	18	2,161	2	5	240	245	24.2
390.00	El Dorado Diamond Springs	0	7,358	4,832	744	311	670	54	724	10.2
391.00	El Dorado Diamond Springs	0	6,067	143	979	11	24	92	116	52.3
392.00	El Dorado Diamond Springs	0	1,016	473	89	28	60	5	66	15.5
393.00	El Dorado Diamond Springs	0	25,732	4,740	3,823	281	645	288	932	27.6
394.00	El Dorado Diamond Springs	0	6,156	111	2,064	8	18	168	186	33.1
395.00	Placerville	1	80,271	1,451	29,921	98	206	2,613	2,819	28.5
396.00	El Dorado Diamond Springs	0	30,758	0	5,567	0	0	425	425	72.4
397.00	El Dorado Diamond Springs	0	1,455	901	121	50	109	7	116	12.5
398.00	El Dorado Diamond Springs	0	1,157	264	145	14	32	11	43	26.7
399.00	El Dorado Diamond Springs	0	961	831	33	43	99	0	99	9.7
400.00	El Dorado Diamond Springs	0	7,368	210	1,245	16	35	97	132	56.0
401.00	Placerville	0	27,010	937	4,624	57	121	337	458	59.0
402.00	El Dorado Diamond Springs	0	4,681	2,559	1,038	137	344	103	447	10.5
403.00	El Dorado Diamond Springs	0	31,746	2,633	12,756	124	267	906	1,174	27.1
404.00	El Dorado Diamond Springs	0	1,735	301	335	19	44	32	76	22.9
405.00	El Dorado Diamond Springs	0	1,679	147	252	9	21	21	41	40.5
406.00	El Dorado Diamond Springs	0	26,334	383	4,415	24	55	339	395	66.7
407.00	El Dorado Diamond Springs	0	16,297	551	3,237	39	84	285	369	44.2
408.00	El Dorado Diamond Springs	0	5,535	0	2,392	1	2	279	281	19.7
409.00	Placerville	0	38,061	3,500	8,104	162	410	610	1,019	37.3
410.00	El Dorado Diamond Springs	0	40,405	14,256	5,652	602	1,418	423	1,840	22.0
411.00	Placerville	1	55,783	5,237	11,576	335	793	982	1,775	31.4
412.00	Unincorporated El Dorado County (Remainder Area)	0	3,444	3,290	106	114	271	0	271	12.7
413.00	Placerville	0	4,921	4,563	172	199	472	1	473	10.4
414.00	El Dorado Diamond Springs	0	20,211	92	5,394	7	15	561	576	35.1
415.00	Unincorporated El Dorado County (Remainder Area)	0	437	318	43	18	38	4	42	10.4
416.00	El Dorado Diamond Springs	0	267	128	55	9	19	7	26	10.2
417.00	Placerville	1	23,057	905	4,865	55	124	424	548	42.1
418.00	Placerville	1	5,555	0	1,398	0	0	130	130	42.7
419.00	Placerville	1	6,961	0	1,227	0	0	112	112	62.2
420.00	Placerville	1	5,307	962	1,341	56	132	117	249	21.3
421.00	Placerville	1	2,562	1,454	412	81	191	28	219	11.7
422.00	Placerville	1	67,968	5,169	31,651	303	714	2,392	3,106	21.9
423.00	Unincorporated El Dorado County (Remainder Area)	0	449	389	26	21	49	1	50	9.0
424.00	Placerville	0	25,730	5,338	4,481	252	582	351	934	27.6
425.00	Placerville	0	67,568	28,853	8,188	1,390	3,090	730	3,820	17.7
426.00	Placerville	0	706	721	19	32	80	0	80	8.8
427.00	Unincorporated El Dorado County (Remainder Area)	0	3,816	4,020	102	102	255	0	255	15.0
428.00	Unincorporated El Dorado County (Remainder Area)	0	551	581	14	22	55	0	55	10.0
429.00	Unincorporated El Dorado County (Remainder Area)	0	1,195	1,389	36	35	87	0	87	13.8
430.00	Unincorporated El Dorado County (Remainder Area)	0	3,100	2,000	553	59	146	44	190	16.3
431.00	Placerville	1	13,697	508	2,275	28	59	167	226	60.6
432.00	Unincorporated El Dorado County (Remainder Area)	0	15,652	10,554	3,148	363	900	241	1,140	13.7
433.00	Placerville	1	16,979	9,949	2,301	678	1,398	175	1,572	10.8
434.00	Placerville	1	831	635	31	44	95	0	95	8.8
435.00	Placerville	1	1,294	666	235	47	100	27	127	10.2
436.00	Unincorporated El Dorado County (Remainder Area)	0	1,148	1,166	50	32	79	2	81	14.3
437.00	Unincorporated El Dorado County (Remainder Area)	0	5,362	5,888	133	147	371	0	371	14.5
438.00	Unincorporated El Dorado County (Remainder Area)	0	5,840	4,232	513	143	303	32	335	17.4
439.00	Unincorporated El Dorado County (Remainder Area)	0	9,636	4,626	1,545	169	359	90	449	21.5
440.00	Unincorporated El Dorado County (Remainder Area)	0	5,968	859	1,591	31	66	111	177	33.7
441.00	Placerville	1	399	391	11	15	35	0	35	11.4
442.00	Placerville	1	13,594	9,826	983	350	882	56	939	14.5
443.00	Unincorporated El Dorado County (Remainder Area)	0	1,948	1,873	57	59	125	0	125	15.6
444.00	Unincorporated El Dorado County (Remainder Area)	0	274	178	18	8	19	1	20	13.7

VMT Summary by Jurisdiction - 2040 Baseline Scenario (Plus Project) With VMVSP

TAZ	Community Region	In the City of Placerville (1=Yes, 0=N)	Total OD VMT	Home-based PA VMT	Home-Based Work PA VMT	Households	Population	Employment	Service Population	Total OD VMT per Service Population
445.00	Placerville	0	841	784	56	26	65	3	68	12.3
446.00	Placerville	1	4,268	758	706	28	65	53	119	36.0
447.00	Unincorporated El Dorado County (Remainder Area)	0	8,328	3,131	1,588	81	199	116	314	26.5
448.00	Placerville	0	1,803	2,021	52	64	161	0	161	11.2
449.00	Unincorporated El Dorado County (Remainder Area)	0	467	474	12	14	30	0	30	15.5
450.00	Unincorporated El Dorado County (Remainder Area)	0	2,341	2,189	77	84	180	0	180	13.0
451.00	Unincorporated El Dorado County (Remainder Area)	0	896	864	26	27	58	0	58	15.5
452.00	Placerville	0	6,940	3,665	934	150	321	66	387	17.9
453.00	Placerville	1	3,303	3,151	141	182	391	0	391	8.4
454.00	Unincorporated El Dorado County (Remainder Area)	0	544	474	19	28	59	0	59	9.2
455.00	Unincorporated El Dorado County (Remainder Area)	0	2,532	2,647	68	73	181	0	181	14.0
456.00	Unincorporated El Dorado County (Remainder Area)	0	1,777	1,763	51	51	109	0	109	16.2
457.00	Unincorporated El Dorado County (Remainder Area)	0	3,123	2,994	253	68	153	13	166	18.8
458.00	Placerville	0	11,458	1,911	1,850	71	157	130	287	39.9
459.00	Placerville	0	728	697	22	28	62	0	62	11.8
460.00	Unincorporated El Dorado County (Remainder Area)	0	826	790	23	22	47	0	47	17.5
461.00	Unincorporated El Dorado County (Remainder Area)	0	114	127	3	6	13	0	13	8.6
462.00	Unincorporated El Dorado County (Remainder Area)	0	2,619	1,232	408	31	67	24	91	28.9
463.00	Unincorporated El Dorado County (Remainder Area)	0	3,695	5,267	48	89	195	0	195	18.9
464.00	Unincorporated El Dorado County (Remainder Area)	0	2,772	3,372	48	55	129	0	129	21.6
465.00	Unincorporated El Dorado County (Remainder Area)	0	3,694	5,331	33	65	163	0	163	22.6
466.00	Unincorporated El Dorado County (Remainder Area)	0	3,058	3,358	114	65	143	7	150	20.4
467.00	Unincorporated El Dorado County (Remainder Area)	0	2,476	3,468	29	49	107	0	107	23.0
468.00	Unincorporated El Dorado County (Remainder Area)	0	5,787	6,836	97	128	263	0	263	22.0
469.00	Unincorporated El Dorado County (Remainder Area)	0	3,760	5,107	42	70	156	0	156	24.1
470.00	Unincorporated El Dorado County (Remainder Area)	0	1,653	2,124	23	33	72	0	72	22.8
471.00	Unincorporated El Dorado County (Remainder Area)	0	1,201	1,576	17	26	57	0	57	21.0
472.00	Unincorporated El Dorado County (Remainder Area)	0	1,198	1,611	17	26	57	0	57	21.0
473.00	Unincorporated El Dorado County (Remainder Area)	0	1,173	667	225	13	33	25	58	20.4
474.00	Unincorporated El Dorado County (Remainder Area)	0	1,748	2,013	35	42	95	0	95	18.4
475.00	Unincorporated El Dorado County (Remainder Area)	0	1,823	2,165	34	42	95	0	95	19.2
476.00	Unincorporated El Dorado County (Remainder Area)	0	4,032	891	531	16	41	34	75	53.7
477.00	Unincorporated El Dorado County (Remainder Area)	0	1,556	2,150	20	31	78	0	78	20.0
478.00	Unincorporated El Dorado County (Remainder Area)	0	1,219	1,418	24	30	66	0	66	18.4
479.00	Unincorporated El Dorado County (Remainder Area)	0	5,053	3,250	426	62	156	29	185	27.4
480.00	Unincorporated El Dorado County (Remainder Area)	0	1,684	2,420	28	31	68	1	69	24.4
481.00	Unincorporated El Dorado County (Remainder Area)	0	1,346	1,914	18	24	53	0	53	25.3
482.00	Unincorporated El Dorado County (Remainder Area)	0	6,413	8,424	88	102	226	0	226	28.4
483.00	Unincorporated El Dorado County (Remainder Area)	0	9,586	4,630	1,050	132	285	76	361	26.5
484.00	Unincorporated El Dorado County (Remainder Area)	0	8,638	4,754	1,189	104	267	118	384	22.5
485.00	Unincorporated El Dorado County (Remainder Area)	0	2,217	2,972	30	40	103	0	103	21.6
486.00	Unincorporated El Dorado County (Remainder Area)	0	5,258	7,002	76	110	249	0	249	21.1
487.00	Unincorporated El Dorado County (Remainder Area)	0	18,821	8,184	3,095	228	504	184	688	27.3
488.00	Unincorporated El Dorado County (Remainder Area)	0	5,705	7,210	105	125	283	0	283	20.2
489.00	Unincorporated El Dorado County (Remainder Area)	0	7,399	6,550	413	157	355	24	379	19.5
490.00	Unincorporated El Dorado County (Remainder Area)	0	1,513	1,792	31	35	86	0	86	17.6
491.00	Unincorporated El Dorado County (Remainder Area)	0	7,397	8,730	163	181	444	0	444	16.7
492.00	Unincorporated El Dorado County (Remainder Area)	0	8,850	3,397	1,054	76	188	72	259	34.1
493.00	Unincorporated El Dorado County (Remainder Area)	0	9,883	3,596	1,483	79	195	101	296	33.4
494.00	Unincorporated El Dorado County (Remainder Area)	0	6,356	2,964	769	71	174	55	229	27.8
495.00	Unincorporated El Dorado County (Remainder Area)	0	642	745	14	17	42	0	42	15.4
496.00	Unincorporated El Dorado County (Remainder Area)	0	7,212	4,156	719	94	232	52	284	25.4
497.00	Unincorporated El Dorado County (Remainder Area)	0	9,468	4,913	1,019	109	263	75	338	28.0
498.00	Unincorporated El Dorado County (Remainder Area)	0	3,580	3,998	178	78	176	13	189	18.9
499.00	Unincorporated El Dorado County (Remainder Area)	0	1,503	1,819	31	38	93	0	93	16.1
500.00	Unincorporated El Dorado County (Remainder Area)	0	5,358	1,118	1,185	11	24	97	121	44.2
501.00	Unincorporated El Dorado County (Remainder Area)	0	2,239	808	563	22	49	58	107	20.8
502.00	Unincorporated El Dorado County (Remainder Area)	0	7,232	8,846	142	147	349	0	349	20.7
503.00	Unincorporated El Dorado County (Remainder Area)	0	5,134	10	856	1	2	56	58	88.2
504.00	Unincorporated El Dorado County (Remainder Area)	0	13,762	5,013	1,656	140	313	103	416	33.1
505.00	Unincorporated El Dorado County (Remainder Area)	0	80	95	1	3	7	0	7	12.0
506.00	Unincorporated El Dorado County (Remainder Area)	0	996	1,011	36	28	64	1	65	15.4
507.00	Unincorporated El Dorado County (Remainder Area)	0	2,124	2,474	49	61	145	0	145	14.7
508.00	Unincorporated El Dorado County (Remainder Area)	0	4,882	2,833	1,182	85	184	114	298	16.4
509.00	Unincorporated El Dorado County (Remainder Area)	0	2,072	403	662	12	27	77	104	19.9
510.00	Unincorporated El Dorado County (Remainder Area)	0	3,527	2,900	228	92	200	15	215	16.4
511.00	Unincorporated El Dorado County (Remainder Area)	0	1,997	1,556	134	46	109	9	118	16.9
512.00	Unincorporated El Dorado County (Remainder Area)	0	1,906	2,154	44	45	107	0	107	17.8
513.00	Unincorporated El Dorado County (Remainder Area)	0	7,954	10,194	173	178	456	7	463	17.2
514.00	Unincorporated El Dorado County (Remainder Area)	0	31,231	42,655	380	714	1,830	0	1,830	17.1
515.00	Unincorporated El Dorado County (Remainder Area)	0	3,141	4,010	54	78	188	0	188	16.7
516.00	Unincorporated El Dorado County (Remainder Area)	0	7,346	9,874	103	162	391	0	391	18.8
517.00	Unincorporated El Dorado County (Remainder Area)	0	23,452	18,667	1,756	489	1,085	139	1,224	19.2
518.00	Unincorporated El Dorado County (Remainder Area)	0	13,101	12,171	814	325	745	53	799	16.4

VTM Summary by Jurisdiction - 2040 Baseline Scenario (Plus Project) With VMVSP

TAZ	Community Region	In the City of Placerville (1=Yes, 0=N)	Total OD VMT	Home-based PA VMT	Home-Based Work PA VMT	Households	Population	Employment	Service Population	Total OD VMT per Service Population
519.00	Unincorporated El Dorado County (Remainder Area)	0	7,735	6,113	758	162	371	60	432	17.9
520.00	Unincorporated El Dorado County (Remainder Area)	0	13,929	11,950	1,191	296	678	99	778	17.9
521.00	Unincorporated El Dorado County (Remainder Area)	0	15,954	9,101	1,695	309	686	167	853	18.7
522.00	Unincorporated El Dorado County (Remainder Area)	0	4,802	5,766	169	96	236	9	245	19.6
523.00	Unincorporated El Dorado County (Remainder Area)	0	24,802	9,890	3,180	302	698	272	970	25.6
524.00	Unincorporated El Dorado County (Remainder Area)	0	19,447	8,849	2,577	214	495	207	702	27.7
525.00	Unincorporated El Dorado County (Remainder Area)	0	4,554	5,739	60	97	233	0	233	19.5
526.00	Unincorporated El Dorado County (Remainder Area)	0	3,207	4,020	57	55	142	0	142	22.6
527.00	Unincorporated El Dorado County (Remainder Area)	0	8,786	6,847	854	186	447	71	517	17.0
528.00	Unincorporated El Dorado County (Remainder Area)	0	51,453	63,284	906	1,061	2,556	51	2,607	19.7
529.00	Unincorporated El Dorado County (Remainder Area)	0	1,259	1,213	126	19	46	8	54	23.2
530.00	Unincorporated El Dorado County (Remainder Area)	0	13,308	17,542	226	226	551	0	551	24.2
531.00	Unincorporated El Dorado County (Remainder Area)	0	3,809	4,990	62	59	144	0	144	26.5
532.00	Unincorporated El Dorado County (Remainder Area)	0	3,636	4,548	66	64	156	0	156	23.3
533.00	Unincorporated El Dorado County (Remainder Area)	0	11,688	9,305	1,001	151	367	53	420	27.9
534.00	Unincorporated El Dorado County (Remainder Area)	0	4,275	5,405	73	69	168	0	168	25.4
535.00	Unincorporated El Dorado County (Remainder Area)	0	5,352	6,688	86	95	245	0	245	21.8
536.00	Unincorporated El Dorado County (Remainder Area)	0	5,482	6,914	84	106	273	0	273	20.0
537.00	Unincorporated El Dorado County (Remainder Area)	0	10,916	14,250	141	208	536	0	536	20.3
538.00	Unincorporated El Dorado County (Remainder Area)	0	15,670	7,313	1,871	159	382	137	519	30.2
539.00	Unincorporated El Dorado County (Remainder Area)	0	13,730	1,981	1,939	11	27	142	169	81.2
540.00	Unincorporated El Dorado County (Remainder Area)	0	9,717	0	1,718	0	0	132	132	73.4
541.00	Unincorporated El Dorado County (Remainder Area)	0	2,586	833	305	18	43	24	67	38.4
542.00	Unincorporated El Dorado County (Remainder Area)	0	6,186	2,174	980	55	130	76	206	30.1
543.00	Unincorporated El Dorado County (Remainder Area)	0	32,598	1,665	6,433	50	118	368	486	67.0
544.00	Unincorporated El Dorado County (Remainder Area)	0	2,507	2,662	63	58	137	0	137	18.3
545.00	Unincorporated El Dorado County (Remainder Area)	0	1,418	1,743	21	27	64	0	64	22.2
546.00	Unincorporated El Dorado County (Remainder Area)	0	7,970	9,962	117	131	310	0	310	25.7
547.00	Unincorporated El Dorado County (Remainder Area)	0	4,958	527	772	13	31	64	95	52.3
548.00	Unincorporated El Dorado County (Remainder Area)	0	15,275	17,355	607	405	960	27	987	15.5
549.00	Unincorporated El Dorado County (Remainder Area)	0	2,382	2,740	65	54	128	1	129	18.5
550.00	Unincorporated El Dorado County (Remainder Area)	0	6,384	1,689	1,007	40	100	62	162	39.3
551.00	Unincorporated El Dorado County (Remainder Area)	0	9,028	1,802	1,374	46	115	87	202	44.7
552.00	Unincorporated El Dorado County (Remainder Area)	0	1,064	451	108	11	26	6	32	33.2
553.00	Unincorporated El Dorado County (Remainder Area)	0	1,472	1,721	33	35	83	0	83	17.8
554.00	Unincorporated El Dorado County (Remainder Area)	0	6,735	7,820	192	185	438	5	443	15.2
555.00	Unincorporated El Dorado County (Remainder Area)	0	1,550	1,737	31	39	92	0	92	16.8
556.00	Unincorporated El Dorado County (Remainder Area)	0	4,476	5,395	82	89	211	0	211	21.2
557.00	Unincorporated El Dorado County (Remainder Area)	0	1,810	1,536	218	34	81	20	101	18.0
558.00	Unincorporated El Dorado County (Remainder Area)	0	2,000	2,484	28	40	96	0	96	20.8
559.00	Unincorporated El Dorado County (Remainder Area)	0	1,255	1,448	22	28	67	0	67	18.7
560.00	Unincorporated El Dorado County (Remainder Area)	0	5,925	1,180	1,777	28	66	172	238	24.9
561.00	Unincorporated El Dorado County (Remainder Area)	0	893	1,008	19	23	54	0	54	16.5
562.00	Unincorporated El Dorado County (Remainder Area)	0	3,760	4,636	56	73	175	0	175	21.4
563.00	Unincorporated El Dorado County (Remainder Area)	0	2,087	2,676	25	40	90	0	90	23.2
564.00	Unincorporated El Dorado County (Remainder Area)	0	1,033	1,199	25	27	62	0	62	16.6
565.00	Unincorporated El Dorado County (Remainder Area)	0	2,164	2,292	53	69	143	0	143	15.2
566.00	Unincorporated El Dorado County (Remainder Area)	0	3,914	3,920	143	112	264	5	269	14.5
567.00	Unincorporated El Dorado County (Remainder Area)	0	3,100	681	591	29	60	50	110	28.2
568.00	Unincorporated El Dorado County (Remainder Area)	0	2,958	741	562	26	61	47	108	27.4
569.00	Unincorporated El Dorado County (Remainder Area)	0	7,065	1,955	1,102	72	169	96	265	26.7
570.00	Unincorporated El Dorado County (Remainder Area)	0	8,747	1,159	1,887	53	109	169	278	31.5
571.00	Unincorporated El Dorado County (Remainder Area)	0	1,094	1,111	28	38	79	0	79	13.9
572.00	Unincorporated El Dorado County (Remainder Area)	0	4,781	1,208	981	39	90	89	178	26.8
573.00	Unincorporated El Dorado County (Remainder Area)	0	7,931	9,657	127	126	284	0	284	27.9
574.00	Unincorporated El Dorado County (Remainder Area)	0	4,376	5,529	55	88	204	1	205	21.4
575.00	Unincorporated El Dorado County (Remainder Area)	0	2,789	4,000	22	37	86	0	86	32.6
576.00	Unincorporated El Dorado County (Remainder Area)	0	2,763	846	328	19	43	33	76	36.4
577.00	Unincorporated El Dorado County (Remainder Area)	0	523	625	8	14	32	0	32	16.6
578.00	Unincorporated El Dorado County (Remainder Area)	0	24,970	37,994	126	451	1,016	0	1,016	24.6
579.00	Unincorporated El Dorado County (Remainder Area)	0	2,766	3,979	21	41	96	0	96	28.8
580.00	Unincorporated El Dorado County (Remainder Area)	0	2,439	3,287	26	42	98	0	98	24.8
581.00	Unincorporated El Dorado County (Remainder Area)	0	4,759	6,974	39	66	146	0	146	32.6
582.00	Unincorporated El Dorado County (Remainder Area)	0	13,293	987	1,632	15	37	65	102	130.4
583.00	Unincorporated El Dorado County (Remainder Area)	0	30,829	46,276	295	446	987	15	1,002	30.8
584.00	Unincorporated El Dorado County (Remainder Area)	0	2,116	2,053	108	22	47	6	53	40.0
585.00	Unincorporated El Dorado County (Remainder Area)	0	9,891	13,988	95	148	327	0	327	30.2
586.00	Unincorporated El Dorado County (Remainder Area)	0	3,749	2,832	263	56	105	10	115	32.6
587.00	Unincorporated El Dorado County (Remainder Area)	0	1,939	2,716	23	48	116	0	116	16.7
588.00	Unincorporated El Dorado County (Remainder Area)	0	15,770	22,308	147	348	892	0	892	17.7
589.00	Unincorporated El Dorado County (Remainder Area)	0	238	286	6	8	16	0	16	14.9
590.00	Unincorporated El Dorado County (Remainder Area)	0	810	1,015	14	23	55	0	55	14.8
591.00	Unincorporated El Dorado County (Remainder Area)	0	67	85	1	3	7	0	7	9.3
592.00	Unincorporated El Dorado County (Remainder Area)	0	14,415	9,232	1,307	361	801	146	947	15.2

VTM Summary by Jurisdiction - 2040 Baseline Scenario (Plus Project) With VMVSP

TAZ	Community Region	In the City of Placerville (1=Yes, 0=N)	Total OD VMT	Home-based PA VMT	Home-Based Work PA VMT	Households	Population	Employment	Service Population	Total OD VMT per Service Population
593.00	Unincorporated El Dorado County (Remainder Area)	0	6,826	5,784	538	155	370	56	426	16.0
594.00	Unincorporated El Dorado County (Remainder Area)	0	11,190	14,810	166	316	754	0	754	14.8
595.00	Unincorporated El Dorado County (Remainder Area)	0	4,064	2,660	255	46	104	27	131	31.0
596.00	Unincorporated El Dorado County (Remainder Area)	0	5,261	3,014	502	59	151	48	199	26.4
597.00	Unincorporated El Dorado County (Remainder Area)	0	12,414	3,012	1,788	122	271	214	485	25.6
598.00	Unincorporated El Dorado County (Remainder Area)	0	8,872	380	1,469	15	33	166	200	44.4
599.00	Unincorporated El Dorado County (Remainder Area)	0	619	753	12	18	40	0	40	15.5
600.00	Unincorporated El Dorado County (Remainder Area)	0	11,414	8,038	1,064	217	481	94	575	19.8
601.00	Unincorporated El Dorado County (Remainder Area)	0	1,335	1,849	5	11	24	0	24	54.9
602.00	Unincorporated El Dorado County (Remainder Area)	0	1,880	115	239	3	6	9	15	128.5
603.00	Unincorporated El Dorado County (Remainder Area)	0	3,612	463	935	12	23	32	55	66.3
604.00	Unincorporated El Dorado County (Remainder Area)	0	3,302	626	455	17	31	13	44	75.4
605.00	Unincorporated El Dorado County (Remainder Area)	0	2,868	916	817	21	46	29	75	38.4
606.00	Unincorporated El Dorado County (Remainder Area)	0	0	0	0	0	0	0	0	-
607.00	Unincorporated El Dorado County (Remainder Area)	0	3,218	4,485	12	19	47	0	47	68.8
608.00	Unincorporated El Dorado County (Remainder Area)	0	30	41	0	1	2	0	2	13.9
609.00	Unincorporated El Dorado County (Remainder Area)	0	9,871	1,511	1,552	37	80	61	141	69.8
610.00	El Dorado Hills	0	60,258	139	27,745	0	0	2,725	2,725	22.1
611.00	El Dorado Hills	0	59,427	35,442	8,719	1,023	2,614	672	3,286	18.1
612.00	El Dorado Hills	0	127,952	1,046	61,761	0	0	5,778	5,778	22.1
613.00	Unincorporated El Dorado County (Remainder Area)	0	119	104	18	4	10	3	13	9.3
614.00	El Dorado Hills	0	6,345	7,543	135	211	550	0	550	11.5
615.00	El Dorado Hills	0	10,595	8,913	718	211	550	60	609	17.4
616.00	El Dorado Hills	0	1,586	1,896	32	53	138	0	138	11.5
617.00	El Dorado Hills	0	13,928	9,807	892	187	553	89	642	21.7
618.00	El Dorado Hills	0	4,652	0	2,103	0	0	265	265	17.6
619.00	El Dorado Hills	0	3,465	0	563	0	0	60	60	57.7
620.00	El Dorado Hills	0	17,342	3,666	1,570	0	0	178	178	97.4
621.00	El Dorado Hills	0	12,644	16,474	217	326	963	0	963	13.1
622.00	El Dorado Hills	0	19,408	18,235	1,111	370	1,094	90	1,184	16.4
623.00	Unincorporated El Dorado County (Remainder Area)	0	0	0	0	0	0	0	0	-
624.00	El Dorado Hills	0	15,270	14,696	671	309	918	54	972	15.7
625.00	El Dorado Hills	0	181	0	104	0	0	12	12	15.1
626.00	Unincorporated El Dorado County (Remainder Area)	0	36,352	5,108	5,423	164	386	554	939	38.7
627.00	Unincorporated El Dorado County (Remainder Area)	0	56,313	0	10,461	0	0	966	966	58.3
628.00	Unincorporated El Dorado County (Remainder Area)	0	19,860	23,773	451	515	1,322	0	1,322	15.0
629.00	Unincorporated El Dorado County (Remainder Area)	0	28,349	0	10,881	0	0	1,704	1,704	16.6
630.00	Unincorporated El Dorado County (Remainder Area)	0	129,009	173,395	1,604	4,036	11,894	0	11,894	10.8
631.00	Unincorporated El Dorado County (Remainder Area)	0	9,086	0	1,285	0	0	146	146	62.2
632.00	Unincorporated El Dorado County (Remainder Area)	0	1,677	2,059	32	53	138	0	138	12.1
633.00	Unincorporated El Dorado County (Remainder Area)	0	7,099	8,578	148	211	550	0	550	12.9
634.00	Unincorporated El Dorado County (Remainder Area)	0	7,438	9,049	150	212	552	0	552	13.5
635.00	Unincorporated El Dorado County (Remainder Area)	0	3,643	4,427	72	106	276	0	276	13.2
636.00	Unincorporated El Dorado County (Remainder Area)	0	6,115	8,413	135	212	556	0	556	11.0
637.00	Unincorporated El Dorado County (Remainder Area)	0	9,556	11,731	187	265	695	0	695	13.8
638.00	Unincorporated El Dorado County (Remainder Area)	0	1,290	1,618	22	36	94	0	94	13.7
639.00	Unincorporated El Dorado County (Remainder Area)	0	2,759	3,374	52	72	189	0	189	14.6
640.00	Unincorporated El Dorado County (Remainder Area)	0	9,634	11,977	183	272	713	0	713	13.5
641.00	Unincorporated El Dorado County (Remainder Area)	0	2,792	3,453	52	72	189	0	189	14.8
642.00	Unincorporated El Dorado County (Remainder Area)	0	36,712	38,855	1,580	926	2,421	96	2,517	14.6
643.00	Unincorporated El Dorado County (Remainder Area)	0	9,375	11,645	180	257	672	0	672	14.0
644.00	Unincorporated El Dorado County (Remainder Area)	0	3,096	3,914	54	90	238	0	238	13.0
645.00	Unincorporated El Dorado County (Remainder Area)	0	21,341	25,177	920	495	1,311	56	1,367	15.6
646.00	Unincorporated El Dorado County (Remainder Area)	0	7,137	8,935	125	180	477	0	477	15.0
647.00	Unincorporated El Dorado County (Remainder Area)	0	1,511	1,896	26	45	119	0	119	12.7
648.00	Unincorporated El Dorado County (Remainder Area)	0	3,897	2,239	514	45	119	42	161	24.2
649.00	Unincorporated El Dorado County (Remainder Area)	0	4,702	2,839	29	45	119	0	119	39.5
650.00	Outside of County	0	2,933,271	1,487,935	491,419	0	0	0	0	-
651.00	Outside of County	0	29,994	17,035	4,152	0	0	0	0	-
652.00	Outside of County	0	0	0	0	0	0	0	0	-
653.00	Outside of County	0	419,617	187,648	52,095	0	0	0	0	-
654.00	Outside of County	0	41,897	9,353	2,442	0	0	0	0	-
655.00	Outside of County	0	353,934	119,611	34,710	0	0	0	0	-
656.00	Outside of County	0	56,638	18,521	7,296	0	0	0	0	-
657.00	Outside of County	0	196,651	9,042	3,667	0	0	0	0	-
658.00	Outside of County	0	0	0	0	0	0	0	0	-
659.00	Outside of County	0	5,765	2,988	951	0	0	0	0	-
660.00	Outside of County	0	182,261	101,231	34,312	0	0	0	0	-
661.00	Outside of County	0	149,233	78,566	24,961	0	0	0	0	-
662.00	Outside of County	0	714,079	372,538	123,354	0	0	0	0	-
663.00	Outside of County	0	736,221	260,757	82,383	0	0	0	0	-
664.00	Outside of County	0	452,677	246,388	66,933	0	0	0	0	-
665.00	Outside of County	0	221,673	96,787	36,261	0	0	0	0	-
666.00	Outside of County	0	102,472	56,343	17,385	0	0	0	0	-

VMT Summary by Jurisdiction - 2040 Baseline Scenario (Plus Project) With VMVSP

TAZ	Community Region	In the City of Placerville (1=Yes, 0=N)	Total OD VMT	Home-based PA VMT	Home-Based Work PA VMT	Households	Population	Employment	Service Population	Total OD VMT per Service Population
667.00	Outside of County	0	0	0	0	0	0	0	0	-
668.00	Outside of County	0	535,969	362,334	0	0	0	0	0	-
669.00	Outside of County	0	0	0	0	0	0	0	0	-
670.00	Outside of County	0	0	0	0	0	0	0	0	-
671.00	Outside of County	0	204,072	110,251	30,949	0	0	0	0	-
672.00	Outside of County	0	38,796	38,887	0	0	0	0	0	-
673.00	Outside of County	0	33,713	16,659	0	0	0	0	0	-
674.00	Outside of County	0	405,439	27,416	0	0	0	0	0	-

2018 Baseline Scenario (Plus Project With VMVSP)

-AND-

25,000 SF Commercial Office Shift to Commercial Retail in VMVSP

VMT Summary by Jurisdiction - 2018 Baseline Scenario (Plus Project) With VMVSP and 25,000 SF Commercial Office Shift to Commercial Retail in VMVSP

Jurisdiction	VMT Estimates			VMT Efficiency Metrics			Population Details				
	Total OD VMT	Home-based PA VMT	Home-based Work PA VMT	Total VMT per Service Population	Home-based VMT per Capita	Home-based Work VMT per Employee	Total Households	Total Population	Total Employment	Total Service Population	Persons Per Household
City of Placerville	299,720	68,168	91,164	21.1	10.4	11.9	2,914	6,581	7,639	14,220	2.26
Unincorporated El Dorado County	3,894,991	3,326,944	434,161	21.3	22.5	12.4	59,091	148,003	34,923	182,926	2.50
629	30,661	0	10,576	19.2		6.6	0	0	1,595	1,595	
630	171,278	237,101	1,532	14.4	19.9		4,036	11,894	0	11,894	2.95
631	13,626	0	1,858	67.5		9.2	0	0	202	202	
				Threshold	19.3	11.1					

VMT Summary by Jurisdiction - 2018 Baseline Scenario (Plus Project) With VMVSP and 25,000 SF Commercial Office Shift to Commercial Retail in VMVSP

TAZ	Community Region	In the City of Placerville (1=Yes, 0=N)	Total OD VMT	Home-based PA VMT	Home-Based Work PA VMT	Households	Population	Employment	Service Population	Total OD VMT per Service Population
1.00	Unincorporated El Dorado County (Remainder Area)	0	4,167	2,570	333	46	75	16	91	46.0
2.00	Unincorporated El Dorado County (Remainder Area)	0	22,778	31,351	472	525	1,185	34	1,219	18.7
3.00	Unincorporated El Dorado County (Remainder Area)	0	2,965	3,765	43	34	88	0	88	33.8
4.00	Unincorporated El Dorado County (Remainder Area)	0	1,533	1,520	53	16	34	2	36	42.9
5.00	Unincorporated El Dorado County (Remainder Area)	0	2,860	4,025	27	33	73	0	73	39.4
6.00	Unincorporated El Dorado County (Remainder Area)	0	12,274	15,690	359	270	646	9	655	18.8
7.00	Unincorporated El Dorado County (Remainder Area)	0	25,668	33,065	1,010	516	1,119	71	1,190	21.6
8.00	Unincorporated El Dorado County (Remainder Area)	0	2,724	784	761	14	36	60	96	28.4
9.00	Unincorporated El Dorado County (Remainder Area)	0	28,467	33,198	1,726	482	1,240	117	1,357	21.0
10.00	Outside of County	0	0	0	0	0	0	0	0	-
11.00	Outside of County	0	0	0	0	0	0	0	0	-
12.00	Outside of County	0	40,134	31,664	1,868	663	1,741	96	1,837	21.9
13.00	Outside of County	0	31,355	36,091	679	775	1,995	0	1,995	15.7
14.00	Outside of County	0	64,686	72,419	1,586	1,502	4,068	32	4,100	15.8
15.00	Outside of County	0	499	528	10	10	23	0	23	22.2
16.00	Outside of County	0	55,520	9,055	7,436	149	378	434	812	68.4
17.00	Outside of County	0	0	0	0	0	0	0	0	-
18.00	Outside of County	0	1,560	618	67	41	116	0	116	13.4
19.00	Outside of County	0	0	0	0	0	0	0	0	-
20.00	Outside of County	0	220	18	121	1	1	5	6	36.6
21.00	Outside of County	0	5,304	50	2,599	1	2	112	114	46.5
22.00	Outside of County	0	2,251	268	591	2	6	23	29	77.6
23.00	Outside of County	0	59,481	24,143	6,418	101	273	244	517	115.1
24.00	Outside of County	0	48	30	1	1	1	0	1	48.1
25.00	Outside of County	0	0	0	0	0	0	0	0	-
26.00	Outside of County	0	0	0	0	0	0	0	0	-
27.00	Outside of County	0	1,336	266	513	2	6	22	28	47.7
28.00	Outside of County	0	12,534	14,650	386	123	332	6	338	37.1
29.00	Outside of County	0	7,978	9,199	249	72	192	5	197	40.5
30.00	Outside of County	0	6,077	0	3,265	0	0	133	133	45.7
31.00	Outside of County	0	5,568	4,110	1,068	44	94	45	139	40.0
32.00	Outside of County	0	25,004	6,831	623	676	1,526	0	1,526	16.4
33.00	Outside of County	0	0	0	0	0	0	0	0	-
34.00	Outside of County	0	8,754	9,471	598	75	191	16	207	42.3
35.00	Outside of County	0	0	0	0	0	0	0	0	-
36.00	Outside of County	0	0	0	0	0	0	0	0	-
37.00	Outside of County	0	5,099	0	2,721	0	0	178	178	28.6
38.00	Outside of County	0	0	0	0	0	0	0	0	-
39.00	Outside of County	0	24,520	22,507	3,325	666	1,569	227	1,796	13.7
40.00	Outside of County	0	113,234	26,077	18,979	916	2,079	1,839	3,918	28.9
41.00	Outside of County	0	30,937	26,447	4,007	544	1,271	203	1,474	21.0
42.00	Outside of County	0	0	0	0	0	0	0	0	-
43.00	Outside of County	0	53,366	62,340	1,226	828	2,045	0	2,045	26.1
44.00	Outside of County	0	79,762	76,603	3,328	1,069	2,614	95	2,709	29.4
45.00	Outside of County	0	101,916	24,308	14,708	906	2,057	1,357	3,414	29.9
46.00	Outside of County	0	0	0	0	0	0	0	0	-
47.00	Outside of County	0	101,592	0	43,434	0	0	2,398	2,398	42.4
48.00	Outside of County	0	70,704	69,831	3,448	1,203	3,068	121	3,189	22.2
49.00	Outside of County	0	153,842	0	79,631	0	0	4,642	4,642	33.1
50.00	Outside of County	0	121,037	84,607	19,701	1,025	2,430	826	3,256	37.2
51.00	Outside of County	0	126,808	68,427	18,452	1,768	4,253	1,237	5,490	23.1
52.00	Outside of County	0	46,756	25,768	4,556	297	667	240	907	51.5
53.00	Outside of County	0	111,455	85,019	8,540	1,335	3,452	377	3,829	29.1
54.00	Outside of County	0	95,905	36,417	39,922	476	1,153	1,827	2,980	32.2
55.00	Outside of County	0	83,990	38,524	12,790	675	1,583	800	2,383	35.3
56.00	Outside of County	0	34,864	39,578	1,020	820	1,933	4	1,937	18.0
57.00	Outside of County	0	163,392	0	115,859	0	0	7,375	7,375	22.2
58.00	Outside of County	0	44,032	24,154	6,965	465	1,160	388	1,548	28.4
59.00	Outside of County	0	424	110	176	2	4	9	13	32.6
60.00	Outside of County	0	207,372	17,297	105,288	238	478	4,236	4,714	44.0
61.00	Outside of County	0	275,740	190,476	22,827	2,205	5,227	797	6,024	45.8
62.00	Outside of County	0	55,453	317	27,207	4	8	1,150	1,158	47.9
63.00	Outside of County	0	112,653	18,086	52,192	340	756	3,083	3,839	29.3
64.00	Outside of County	0	79,238	59,141	11,596	865	2,156	560	2,716	29.2
65.00	Outside of County	0	10,428	11,381	221	136	338	0	338	30.8
66.00	Outside of County	0	62,315	49,599	4,358	826	1,950	172	2,122	29.4
67.00	Outside of County	0	10,555	0	2,863	0	0	178	178	59.3
68.00	Outside of County	0	55,979	32,253	12,032	616	1,314	679	1,993	28.1
69.00	Outside of County	0	144,819	89,942	38,714	1,588	4,122	2,320	6,442	22.5
70.00	Outside of County	0	211,682	840	128,885	0	0	6,956	6,956	30.4
71.00	Outside of County	0	107,082	109,446	4,955	1,231	3,088	121	3,209	33.4
72.00	Outside of County	0	255,884	377	136,550	0	0	5,133	5,133	49.9
73.00	Outside of County	0	122,953	0	81,844	0	0	5,627	5,627	21.9
74.00	Outside of County	0	177,468	21,781	82,958	435	1,022	4,728	5,750	30.9

VTM Summary by Jurisdiction - 2018 Baseline Scenario (Plus Project) With VMVSP and 25,000 SF Commercial Office Shift to Commercial Retail in VMVSP

TAZ	Community Region	In the City of Placerville (1=Yes, 0=N)	Total OD VMT	Home-based PA VMT	Home-Based Work PA VMT	Households	Population	Employment	Service Population	Total OD VMT per Service Population
75.00	Outside of County	0	106,477	76,457	27,754	1,936	4,401	1,866	6,267	17.0
76.00	Outside of County	0	42,222	23,454	5,103	508	1,352	297	1,649	25.6
77.00	Outside of County	0	166,323	77,881	35,059	1,155	2,810	1,659	4,469	37.2
78.00	Outside of County	0	89,670	0	24,365	0	0	1,567	1,567	57.2
79.00	Outside of County	0	968	0	0	0	0	20	20	48.4
80.00	Outside of County	0	50,692	0	24,325	0	0	1,410	1,410	36.0
81.00	Outside of County	0	161,727	0	84,587	0	0	4,951	4,951	32.7
82.00	Outside of County	0	56,468	0	30,412	0	0	1,787	1,787	31.6
83.00	Outside of County	0	0	0	0	0	0	0	0	-
84.00	Outside of County	0	64,616	48,059	6,690	1,226	2,817	405	3,222	20.1
85.00	Outside of County	0	71,633	59,117	4,782	1,295	3,246	253	3,499	20.5
86.00	Outside of County	0	112,619	74,435	11,706	1,968	4,487	754	5,241	21.5
87.00	Outside of County	0	103,433	65,920	13,192	2,114	4,344	800	5,144	20.1
88.00	Outside of County	0	86,801	47,572	12,202	1,099	2,679	762	3,441	25.2
89.00	Outside of County	0	11,390	0	4,772	0	0	293	293	38.9
90.00	Outside of County	0	53,971	0	11,125	0	0	592	592	91.2
91.00	Outside of County	0	123,707	16,135	50,887	383	961	4,100	5,061	24.4
92.00	Outside of County	0	59,615	56,045	3,332	1,139	2,709	141	2,850	20.9
93.00	Outside of County	0	0	0	0	0	0	0	0	-
94.00	Outside of County	0	432	478	9	6	15	0	15	28.8
95.00	Outside of County	0	932	0	448	0	0	27	27	34.5
96.00	Outside of County	0	343	0	176	0	0	12	12	28.6
97.00	Outside of County	0	110	102	3	2	4	0	4	27.5
98.00	Outside of County	0	76,552	351	27,313	10	25	2,289	2,314	33.1
99.00	Outside of County	0	50,674	27,322	11,972	791	1,944	958	2,902	17.5
100.00	Outside of County	0	6,018	7,011	131	84	203	0	203	29.6
101.00	Outside of County	0	12,152	0	6,154	0	0	320	320	38.0
102.00	Outside of County	0	6,008	5,234	1,013	51	153	53	206	29.2
103.00	Outside of County	0	58,805	67,675	1,413	910	2,200	0	2,200	26.7
104.00	Outside of County	0	0	0	0	0	0	0	0	-
105.00	Outside of County	0	0	0	0	0	0	0	0	-
106.00	Outside of County	0	2,877	0	1,466	0	0	70	70	41.1
107.00	Outside of County	0	85,694	0	46,143	0	0	3,135	3,135	27.3
108.00	Outside of County	0	439	0	205	0	0	15	15	29.3
109.00	Outside of County	0	19,039	0	4,305	0	0	238	238	80.0
110.00	Outside of County	0	64,191	8,691	29,222	205	426	1,610	2,036	31.5
111.00	Outside of County	0	137,440	12,375	25,534	350	728	1,151	1,879	73.2
112.00	Outside of County	0	196,875	38,639	42,790	747	1,946	2,117	4,063	48.5
113.00	Outside of County	0	96,768	0	48,382	0	0	4,022	4,022	24.1
114.00	Outside of County	0	41,187	30,496	7,785	770	1,950	660	2,610	15.8
115.00	Outside of County	0	0	0	0	0	0	0	0	-
116.00	Outside of County	0	0	0	0	0	0	0	0	-
117.00	Outside of County	0	86,789	32,840	23,741	401	1,031	1,492	2,523	34.4
118.00	Outside of County	0	92,291	83,822	3,774	2,313	5,898	187	6,085	15.2
119.00	Outside of County	0	171,105	7,900	75,301	214	522	6,545	7,067	24.2
120.00	Outside of County	0	204,784	0	58,609	0	0	4,131	4,131	49.6
121.00	Outside of County	0	167,346	57,233	22,369	1,642	4,261	1,724	5,985	28.0
122.00	Outside of County	0	67,397	20,152	12,443	619	1,530	1,071	2,601	25.9
123.00	Outside of County	0	53,308	7,542	10,723	200	529	855	1,384	38.5
124.00	Outside of County	0	81,732	55,125	5,673	1,240	2,628	328	2,956	27.7
125.00	Outside of County	0	60,564	10,890	9,368	389	801	781	1,582	38.3
126.00	Outside of County	0	15,869	4,339	1,797	136	279	129	408	38.9
127.00	Outside of County	0	38,747	34,385	2,043	800	1,693	117	1,810	21.4
128.00	Outside of County	0	86,771	40,440	11,105	999	2,062	767	2,829	30.7
129.00	Outside of County	0	42,995	46,698	826	994	2,246	0	2,246	19.1
130.00	Outside of County	0	31,860	9,955	4,091	369	740	416	1,156	27.6
131.00	Outside of County	0	76,270	20,751	13,727	607	1,234	1,278	2,512	30.4
132.00	Outside of County	0	34,226	20,662	4,042	407	894	260	1,154	29.7
133.00	Outside of County	0	133,710	63,667	14,831	2,087	5,211	1,475	6,686	20.0
134.00	Outside of County	0	70,837	32,267	18,602	1,075	2,460	1,492	3,952	17.9
135.00	Outside of County	0	43,758	0	24,143	0	0	2,114	2,114	20.7
136.00	Outside of County	0	31,958	28,545	1,657	669	1,669	82	1,751	18.3
137.00	Outside of County	0	139,635	104,566	9,474	2,349	6,735	673	7,408	18.9
138.00	El Dorado Diamond Springs	0	5,507	5,270	429	161	367	25	392	14.1
139.00	El Dorado Diamond Springs	0	3,999	1,747	668	62	135	55	190	21.0
140.00	El Dorado Diamond Springs	0	24,584	261	5,053	10	27	383	410	59.9
141.00	Unincorporated El Dorado County (Remainder Area)	0	2,105	2,003	80	21	49	2	51	41.4
142.00	Unincorporated El Dorado County (Remainder Area)	0	7,350	7,906	177	157	353	0	353	20.8
143.00	Unincorporated El Dorado County (Remainder Area)	0	3,590	3,702	133	93	209	4	213	16.8
144.00	Unincorporated El Dorado County (Remainder Area)	0	3,884	3,953	294	74	186	19	205	18.9
145.00	Unincorporated El Dorado County (Remainder Area)	0	800	825	23	30	69	0	69	11.7
146.00	El Dorado Diamond Springs	0	3,806	1,753	632	64	145	51	196	19.5
147.00	El Dorado Diamond Springs	0	4,285	4,485	135	159	359	0	359	11.9
148.00	Outside of County	0	189,354	256,135	7,191	2,250	5,293	137	5,430	34.9

VMT Summary by Jurisdiction - 2018 Baseline Scenario (Plus Project) With VMVSP and 25,000 SF Commercial Office Shift to Commercial Retail in VMVSP

TAZ	Community Region	In the City of Placerville (1=Yes, 0=N)	Total OD VMT	Home-based PA VMT	Home-Based Work PA VMT	Households	Population	Employment	Service Population	Total OD VMT per Service Population
149.00	Shingle Springs	0	6,757	1,719	1,410	37	98	112	210	32.2
150.00	Unincorporated El Dorado County (Remainder Area)	0	7,824	8,636	222	109	260	3	263	29.8
151.00	Unincorporated El Dorado County (Remainder Area)	0	1,488	2,054	20	23	67	0	67	22.2
152.00	Shingle Springs	0	9,783	6,204	1,399	122	315	99	414	23.6
153.00	Unincorporated El Dorado County (Remainder Area)	0	6,406	6,608	215	178	388	5	393	16.3
154.00	Unincorporated El Dorado County (Remainder Area)	0	3,284	3,357	210	84	196	16	212	15.5
155.00	Shingle Springs	0	2,678	3,158	55	62	161	0	161	16.6
156.00	Unincorporated El Dorado County (Remainder Area)	0	2,361	2,801	39	27	67	0	67	35.1
157.00	El Dorado Hills	0	11,364	14,799	182	274	807	0	807	14.1
158.00	Cameron Park	0	22,219	25,267	998	598	1,373	72	1,445	15.4
159.00	Cameron Park	0	12,839	16,734	227	340	878	1	879	14.6
160.00	Shingle Springs	0	7,867	9,738	156	194	501	0	501	15.7
161.00	El Dorado Hills	0	5,820	7,648	80	105	283	0	283	20.6
162.00	El Dorado Hills	0	71,881	100,367	941	1,503	4,414	0	4,414	16.3
163.00	El Dorado Hills	0	339	363	35	7	21	4	25	13.8
164.00	El Dorado Hills	0	27,306	0	13,868	0	0	1,232	1,232	22.2
165.00	El Dorado Hills	0	16,358	19,807	360	373	997	0	997	16.4
166.00	Outside of County	0	41,581	42,688	1,353	749	1,892	49	1,941	21.4
167.00	El Dorado Hills	0	50,568	52,995	2,072	1,297	2,904	55	2,959	17.1
168.00	El Dorado Hills	0	30,814	37,002	908	1,125	2,519	9	2,528	12.2
169.00	El Dorado Hills	0	99,893	149	20,392	0	0	1,688	1,688	59.2
170.00	El Dorado Hills	0	26,988	0	14,671	0	0	1,357	1,357	19.9
171.00	El Dorado Hills	0	14,257	12,947	734	441	790	20	810	17.6
172.00	El Dorado Hills	0	8,061	0	1,896	0	0	168	168	48.0
173.00	El Dorado Hills	0	29,074	0	6,156	0	0	547	547	53.2
174.00	Unincorporated El Dorado County (Remainder Area)	0	2,253	1,575	252	15	37	11	48	46.6
175.00	Unincorporated El Dorado County (Remainder Area)	0	964	889	97	11	26	5	31	30.9
176.00	Unincorporated El Dorado County (Remainder Area)	0	2,075	2,365	40	29	69	0	69	30.0
177.00	Unincorporated El Dorado County (Remainder Area)	0	834	714	117	10	25	7	32	26.1
178.00	Unincorporated El Dorado County (Remainder Area)	0	2,116	2,468	39	30	77	0	77	27.4
179.00	Unincorporated El Dorado County (Remainder Area)	0	9	16	0	1	3	0	3	3.4
180.00	El Dorado Hills	0	2,839	3,645	39	58	149	0	149	19.0
181.00	El Dorado Hills	0	1,290	8	554	1	3	58	61	21.2
182.00	Cameron Park	0	51,612	69,609	705	1,186	3,202	0	3,202	16.1
183.00	Unincorporated El Dorado County (Remainder Area)	0	6,075	7,529	102	152	355	0	355	17.1
184.00	Cameron Park	0	26,769	20,383	2,818	357	964	300	1,264	21.2
185.00	Cameron Park	0	5,275	6,700	81	149	342	0	342	15.4
186.00	Cameron Park	0	607	103	199	3	7	28	35	17.4
187.00	Cameron Park	0	10,130	10,045	916	239	549	85	634	16.0
188.00	Cameron Park	0	7,283	7,299	726	188	432	69	501	14.5
189.00	Unincorporated El Dorado County (Remainder Area)	0	2,918	3,731	44	37	104	0	104	28.2
190.00	Unincorporated El Dorado County (Remainder Area)	0	11,346	14,923	175	237	663	0	663	17.1
191.00	El Dorado Hills	0	825	1,104	11	19	53	0	53	15.5
192.00	El Dorado Hills	0	1,093	1,448	15	25	70	0	70	15.7
193.00	El Dorado Hills	0	8,799	4,452	2,484	100	253	246	499	17.6
194.00	El Dorado Hills	0	18,480	24,131	275	439	1,285	0	1,285	14.4
195.00	El Dorado Hills	0	1,624	535	191	10	26	14	40	41.1
196.00	Outside of County	0	46,150	51,636	1,520	923	2,503	82	2,585	17.9
197.00	El Dorado Hills	0	3,999	4,948	67	86	219	0	219	18.2
198.00	El Dorado Hills	0	58,705	47,256	4,627	887	2,482	453	2,935	20.0
199.00	El Dorado Hills	0	11,226	3,698	1,604	62	173	120	293	38.3
200.00	El Dorado Hills	0	3,377	334	771	7	18	67	85	39.8
201.00	El Dorado Hills	0	13,413	8,511	2,758	150	439	301	740	18.1
202.00	El Dorado Hills	0	42,004	41,783	2,371	737	2,062	199	2,261	18.6
203.00	El Dorado Hills	0	51,291	66,481	1,770	1,043	3,061	139	3,200	16.0
204.00	El Dorado Hills	0	18,915	20,377	606	362	1,067	41	1,108	17.1
205.00	El Dorado Hills	0	1,675	0	772	0	0	80	80	20.9
206.00	El Dorado Hills	0	2,131	2,779	29	52	153	0	153	13.9
207.00	El Dorado Hills	0	15,088	20,033	230	296	869	0	869	17.4
208.00	Unincorporated El Dorado County (Remainder Area)	0	415	564	5	9	26	0	26	15.7
209.00	El Dorado Hills	0	3,005	3,576	172	55	161	14	175	17.1
210.00	El Dorado Hills	0	5,755	7,619	86	125	366	0	366	15.7
211.00	Unincorporated El Dorado County (Remainder Area)	0	167	231	2	4	11	0	11	15.0
212.00	El Dorado Hills	0	1,883	2,547	25	35	103	0	103	18.3
213.00	Unincorporated El Dorado County (Remainder Area)	0	6,861	9,084	100	116	323	0	323	21.3
214.00	Unincorporated El Dorado County (Remainder Area)	0	688	923	10	8	19	0	19	35.5
215.00	El Dorado Hills	0	6,155	8,070	95	113	316	0	316	19.5
216.00	Unincorporated El Dorado County (Remainder Area)	0	401	522	5	5	12	0	12	33.2
217.00	Unincorporated El Dorado County (Remainder Area)	0	746	966	10	11	31	0	31	24.2
218.00	Unincorporated El Dorado County (Remainder Area)	0	1,733	2,255	25	28	78	0	78	22.1
219.00	Unincorporated El Dorado County (Remainder Area)	0	4,453	2,420	1,005	28	78	77	155	28.7
220.00	Unincorporated El Dorado County (Remainder Area)	0	585	770	8	9	25	0	25	23.4
221.00	El Dorado Hills	0	42,678	58,816	552	876	2,359	0	2,359	18.1
222.00	Cameron Park	0	2,643	1,421	250	26	71	26	97	27.4

VTM Summary by Jurisdiction - 2018 Baseline Scenario (Plus Project) With VMVSP and 25,000 SF Commercial Office Shift to Commercial Retail in VMVSP

TAZ	Community Region	In the City of Placerville (1=Yes, 0=N)	Total OD VMT	Home-based PA VMT	Home-Based Work PA VMT	Households	Population	Employment	Service Population	Total OD VMT per Service Population
223.00	Cameron Park	0	4,133	5,637	50	103	279	0	279	14.8
224.00	Unincorporated El Dorado County (Remainder Area)	0	5,544	6,551	342	95	258	29	287	19.3
225.00	Unincorporated El Dorado County (Remainder Area)	0	11,272	7,765	963	92	270	79	349	32.3
226.00	Cameron Park	0	9,970	8,837	743	131	384	76	460	21.7
227.00	Cameron Park	0	183	179	12	5	12	2	14	13.0
228.00	Cameron Park	0	23,660	31,772	496	705	1,703	20	1,723	13.7
229.00	El Dorado Hills	0	379	533	3	9	24	0	24	15.6
230.00	El Dorado Hills	0	542	768	5	12	35	0	35	15.4
231.00	Unincorporated El Dorado County (Remainder Area)	0	966	326	215	5	15	28	43	22.6
232.00	Unincorporated El Dorado County (Remainder Area)	0	2,149	2,877	28	33	92	0	92	23.4
233.00	Cameron Park	0	6,587	3,895	744	92	211	101	312	21.1
234.00	Cameron Park	0	47,104	42,391	4,375	1,004	2,306	587	2,893	16.3
235.00	Cameron Park	0	33,777	45,352	457	861	2,214	0	2,214	15.3
236.00	Cameron Park	0	17,923	24,492	286	468	1,204	9	1,213	14.8
237.00	Cameron Park	0	2,822	3,603	43	75	172	0	172	16.4
238.00	Cameron Park	0	15,191	14,062	1,942	280	676	199	875	17.4
239.00	Cameron Park	0	1,957	1,651	131	32	87	16	103	19.0
240.00	Unincorporated El Dorado County (Remainder Area)	0	7,447	9,983	104	127	345	0	345	21.6
241.00	Cameron Park	0	7,103	9,430	103	164	445	2	447	15.9
242.00	Cameron Park	0	820	1,127	9	22	60	0	60	13.7
243.00	Cameron Park	0	2,488	3,027	117	52	141	13	154	16.1
244.00	Unincorporated El Dorado County (Remainder Area)	0	1,414	1,825	23	22	57	0	57	25.0
245.00	Unincorporated El Dorado County (Remainder Area)	0	849	1,078	11	10	29	0	29	29.3
246.00	Unincorporated El Dorado County (Remainder Area)	0	4,578	6,234	58	63	182	0	182	25.1
247.00	Unincorporated El Dorado County (Remainder Area)	0	14,593	16,619	351	296	646	0	646	22.6
248.00	Unincorporated El Dorado County (Remainder Area)	0	11,079	13,574	224	185	441	0	441	25.1
249.00	Unincorporated El Dorado County (Remainder Area)	0	1,943	2,134	39	27	59	0	59	33.0
250.00	Unincorporated El Dorado County (Remainder Area)	0	3,311	3,989	63	53	123	0	123	26.9
251.00	Unincorporated El Dorado County (Remainder Area)	0	4,376	5,212	88	88	224	0	224	19.6
252.00	Unincorporated El Dorado County (Remainder Area)	0	20,364	25,255	411	434	1,130	0	1,130	18.0
253.00	Unincorporated El Dorado County (Remainder Area)	0	8,786	11,065	162	147	403	0	403	21.8
254.00	Unincorporated El Dorado County (Remainder Area)	0	6,204	7,440	125	116	295	0	295	21.0
255.00	Cameron Park	0	16,249	0	4,687	0	0	426	426	38.1
256.00	Cameron Park	0	44,496	1,991	12,802	47	121	1,042	1,163	38.2
257.00	Shingle Springs	0	29,741	6,954	10,626	153	389	960	1,349	22.0
258.00	Unincorporated El Dorado County (Remainder Area)	0	1,526	1,806	50	21	58	2	60	25.6
259.00	Unincorporated El Dorado County (Remainder Area)	0	1,853	2,315	30	30	78	0	78	23.7
260.00	Shingle Springs	0	5,550	60	1,743	2	4	146	150	36.9
261.00	Shingle Springs	0	15,072	4,234	3,485	92	252	282	534	28.2
262.00	Shingle Springs	0	12,722	4,973	2,893	121	308	238	546	23.3
263.00	Shingle Springs	0	6,101	5,048	515	108	296	35	331	18.4
264.00	Shingle Springs	0	4,702	2,317	605	50	137	45	182	25.8
265.00	Unincorporated El Dorado County (Remainder Area)	0	2,425	3,000	44	45	117	0	117	20.7
266.00	Unincorporated El Dorado County (Remainder Area)	0	2,363	2,158	117	42	92	4	96	24.7
267.00	Unincorporated El Dorado County (Remainder Area)	0	5,486	6,885	125	129	336	0	336	16.3
268.00	Unincorporated El Dorado County (Remainder Area)	0	3,280	3,768	131	69	180	6	186	17.7
269.00	Unincorporated El Dorado County (Remainder Area)	0	9,299	10,860	228	204	516	1	517	18.0
270.00	Unincorporated El Dorado County (Remainder Area)	0	2,464	3,193	43	44	113	0	113	21.8
271.00	Unincorporated El Dorado County (Remainder Area)	0	8,135	10,114	198	150	379	5	384	21.2
272.00	Unincorporated El Dorado County (Remainder Area)	0	6,807	7,820	354	131	347	23	370	18.4
273.00	Unincorporated El Dorado County (Remainder Area)	0	7,940	10,253	254	134	391	12	403	19.7
274.00	Unincorporated El Dorado County (Remainder Area)	0	15,381	14,004	1,300	233	618	99	717	21.5
275.00	Unincorporated El Dorado County (Remainder Area)	0	15,511	18,383	450	321	828	13	841	18.4
276.00	Cameron Park	0	9,061	11,104	255	224	541	12	553	16.4
277.00	Cameron Park	0	6,287	8,097	102	161	416	0	416	15.1
278.00	Unincorporated El Dorado County (Remainder Area)	0	5,306	6,940	83	91	247	0	247	21.5
279.00	Unincorporated El Dorado County (Remainder Area)	0	2,717	3,586	42	45	122	0	122	22.2
280.00	Unincorporated El Dorado County (Remainder Area)	0	1,776	2,218	32	37	98	0	98	18.1
281.00	Unincorporated El Dorado County (Remainder Area)	0	3,853	3,598	528	59	156	36	192	20.0
282.00	Unincorporated El Dorado County (Remainder Area)	0	1,744	2,169	32	39	103	0	103	16.9
283.00	Shingle Springs	0	15,695	3,656	2,001	0	0	161	161	97.5
284.00	Shingle Springs	0	1,602	1,105	293	25	65	25	90	17.9
285.00	Unincorporated El Dorado County (Remainder Area)	0	5,022	1,452	860	12	26	66	92	54.4
286.00	Unincorporated El Dorado County (Remainder Area)	0	1,786	2,334	29	36	95	0	95	18.7
287.00	Unincorporated El Dorado County (Remainder Area)	0	1,719	2,192	29	34	88	0	88	19.6
288.00	Unincorporated El Dorado County (Remainder Area)	0	2,653	3,356	45	51	135	0	135	19.6
289.00	Unincorporated El Dorado County (Remainder Area)	0	360	515	4	8	23	0	23	15.4
290.00	Unincorporated El Dorado County (Remainder Area)	0	2,428	3,245	37	44	129	0	129	18.9
291.00	Unincorporated El Dorado County (Remainder Area)	0	9,902	12,878	183	188	463	0	463	21.4
292.00	Unincorporated El Dorado County (Remainder Area)	0	4,659	6,479	65	72	210	0	210	22.2
293.00	Unincorporated El Dorado County (Remainder Area)	0	1,228	1,274	32	34	77	0	77	15.9
294.00	Unincorporated El Dorado County (Remainder Area)	0	4,005	4,609	94	97	247	0	247	16.2
295.00	Unincorporated El Dorado County (Remainder Area)	0	146,566	5,048	26,295	110	284	1,491	1,775	82.6
296.00	El Dorado Diamond Springs	0	9,558	6,654	836	117	305	56	361	26.5

VMT Summary by Jurisdiction - 2018 Baseline Scenario (Plus Project) With VMVSP and 25,000 SF Commercial Office Shift to Commercial Retail in VMVSP

TAZ	Community Region	In the City of Placerville (1=Yes, 0=N)	Total OD VMT	Home-based PA VMT	Home-Based Work PA VMT	Households	Population	Employment	Service Population	Total OD VMT per Service Population
297.00	Unincorporated El Dorado County (Remainder Area)	0	2,425	3,131	56	70	182	0	182	13.3
298.00	Unincorporated El Dorado County (Remainder Area)	0	3,281	3,781	74	79	206	0	206	15.9
299.00	Unincorporated El Dorado County (Remainder Area)	0	5,049	6,012	106	106	268	0	268	18.8
300.00	Unincorporated El Dorado County (Remainder Area)	0	1,190	1,378	26	28	71	0	71	16.8
301.00	Unincorporated El Dorado County (Remainder Area)	0	0	0	0	1	2	0	2	0.1
302.00	Unincorporated El Dorado County (Remainder Area)	0	3,994	2,477	501	57	130	33	163	24.5
303.00	El Dorado Diamond Springs	0	3,460	3,641	90	106	231	0	231	15.0
304.00	El Dorado Diamond Springs	0	6,321	377	2,361	12	27	224	251	25.1
305.00	El Dorado Diamond Springs	0	7,582	0	3,144	1	2	283	285	26.6
306.00	El Dorado Diamond Springs	0	1,624	371	626	10	22	55	77	21.1
307.00	El Dorado Diamond Springs	0	622	492	38	16	36	2	38	16.3
308.00	El Dorado Diamond Springs	0	272	270	16	11	25	1	26	10.5
309.00	El Dorado Diamond Springs	0	532	429	53	14	32	4	36	14.8
310.00	El Dorado Diamond Springs	0	4,138	784	1,289	26	59	122	181	22.9
311.00	El Dorado Diamond Springs	0	8,557	1,184	2,117	38	87	158	245	35.0
312.00	El Dorado Diamond Springs	0	867	879	48	31	70	3	73	11.9
313.00	El Dorado Diamond Springs	0	23,540	4,236	6,938	38	99	506	605	38.9
314.00	El Dorado Diamond Springs	0	2,964	3,048	154	81	206	8	214	13.8
315.00	Outside of County	0	0	0	0	0	0	0	0	-
316.00	El Dorado Diamond Springs	0	342	342	9	13	30	0	30	11.5
317.00	El Dorado Diamond Springs	0	206	207	5	8	18	0	18	11.3
318.00	Unincorporated El Dorado County (Remainder Area)	0	4,302	4,617	138	128	326	2	328	13.1
319.00	El Dorado Diamond Springs	0	1,216	1,202	91	38	99	6	105	11.6
320.00	Unincorporated El Dorado County (Remainder Area)	0	5,220	2,255	544	18	44	39	83	62.6
321.00	Unincorporated El Dorado County (Remainder Area)	0	5,267	6,639	103	104	256	0	256	20.5
322.00	Unincorporated El Dorado County (Remainder Area)	0	7,435	7,939	559	153	387	33	420	17.7
323.00	Unincorporated El Dorado County (Remainder Area)	0	2,828	3,421	86	51	129	4	133	21.3
324.00	Unincorporated El Dorado County (Remainder Area)	0	3,629	4,739	62	64	165	0	165	22.0
325.00	Unincorporated El Dorado County (Remainder Area)	0	704	869	14	16	39	0	39	17.8
326.00	Unincorporated El Dorado County (Remainder Area)	0	2,161	2,702	55	49	121	1	122	17.7
327.00	Placerville	0	1,698	1,979	39	40	101	0	101	16.8
328.00	Unincorporated El Dorado County (Remainder Area)	0	845	988	18	19	48	0	48	17.7
329.00	Placerville	0	4,837	5,366	125	139	317	0	317	15.2
330.00	Unincorporated El Dorado County (Remainder Area)	0	2,689	3,077	66	73	184	0	184	14.6
331.00	Unincorporated El Dorado County (Remainder Area)	0	5,795	7,048	118	110	274	0	274	21.2
332.00	Unincorporated El Dorado County (Remainder Area)	0	1,532	1,775	37	47	104	0	104	14.7
333.00	Unincorporated El Dorado County (Remainder Area)	0	4,514	5,608	87	91	226	0	226	20.0
334.00	Unincorporated El Dorado County (Remainder Area)	0	3,816	1,156	1,337	26	58	110	168	22.8
335.00	Unincorporated El Dorado County (Remainder Area)	0	3,001	3,233	126	77	165	5	170	17.7
336.00	Unincorporated El Dorado County (Remainder Area)	0	1,215	1,450	25	30	70	0	70	17.3
337.00	Unincorporated El Dorado County (Remainder Area)	0	9,265	7,596	884	121	302	62	364	25.5
338.00	Unincorporated El Dorado County (Remainder Area)	0	14,041	17,651	376	322	831	14	845	16.6
339.00	Unincorporated El Dorado County (Remainder Area)	0	8,535	12,268	120	188	410	0	410	20.8
340.00	Unincorporated El Dorado County (Remainder Area)	0	6,853	8,483	227	93	205	14	219	31.3
341.00	Unincorporated El Dorado County (Remainder Area)	0	1,484	1,905	87	31	71	8	79	18.8
342.00	Unincorporated El Dorado County (Remainder Area)	0	2,622	3,248	49	48	124	0	124	21.2
343.00	Unincorporated El Dorado County (Remainder Area)	0	3,503	4,096	64	53	116	0	116	30.3
344.00	Unincorporated El Dorado County (Remainder Area)	0	3,776	4,481	68	55	120	0	120	31.5
345.00	Unincorporated El Dorado County (Remainder Area)	0	1,803	1,945	35	29	63	0	63	28.5
346.00	Unincorporated El Dorado County (Remainder Area)	0	1,276	1,395	24	22	49	0	49	25.8
347.00	Unincorporated El Dorado County (Remainder Area)	0	2,921	3,670	49	42	108	0	108	27.0
348.00	Unincorporated El Dorado County (Remainder Area)	0	2,815	2,996	63	49	110	0	110	25.5
349.00	Unincorporated El Dorado County (Remainder Area)	0	6,255	7,930	255	83	191	18	209	29.9
350.00	Unincorporated El Dorado County (Remainder Area)	0	1,174	1,669	17	22	48	0	48	24.4
351.00	Unincorporated El Dorado County (Remainder Area)	0	1,305	1,876	16	23	50	0	50	26.0
352.00	Unincorporated El Dorado County (Remainder Area)	0	1,858	2,620	24	29	63	0	63	29.3
353.00	Unincorporated El Dorado County (Remainder Area)	0	9,013	13,225	101	167	365	1	366	24.7
354.00	Unincorporated El Dorado County (Remainder Area)	0	5,597	3,554	757	53	116	77	193	29.0
355.00	Placerville	1	14,326	6,446	2,980	241	550	244	794	18.0
356.00	Placerville	1	2,486	2,603	74	91	195	0	195	12.8
357.00	Unincorporated El Dorado County (Remainder Area)	0	4,888	3,766	373	89	209	21	230	21.3
358.00	Placerville	0	5,872	2,891	1,203	81	190	98	288	20.4
359.00	Unincorporated El Dorado County (Remainder Area)	0	4,267	5,023	95	105	254	0	254	16.8
360.00	Unincorporated El Dorado County (Remainder Area)	0	5,335	5,728	243	98	237	10	247	21.6
361.00	Placerville	1	17,723	10,073	4,210	458	938	392	1,330	13.3
362.00	Placerville	1	46,546	5,816	11,073	252	591	876	1,467	31.7
363.00	Unincorporated El Dorado County (Remainder Area)	0	326	337	9	13	31	0	31	10.5
364.00	Placerville	0	4,030	3,474	420	138	328	30	358	11.2
365.00	El Dorado Diamond Springs	0	10,877	8,530	1,054	322	722	71	793	13.7
366.00	El Dorado Diamond Springs	0	381	271	43	15	31	4	35	10.8
367.00	El Dorado Diamond Springs	0	4,059	0	1,970	0	0	197	197	20.6
368.00	El Dorado Diamond Springs	0	1,582	1,705	48	68	149	0	149	10.6
369.00	El Dorado Diamond Springs	0	5,656	5,671	285	228	507	13	520	10.9
370.00	El Dorado Diamond Springs	0	6,443	0	3,053	0	0	303	303	21.3

VTM Summary by Jurisdiction - 2018 Baseline Scenario (Plus Project) With VMVSP and 25,000 SF Commercial Office Shift to Commercial Retail in VMVSP

TAZ	Community Region	In the City of Placerville (1=Yes, 0=N)	Total OD VMT	Home-based PA VMT	Home-Based Work PA VMT	Households	Population	Employment	Service Population	Total OD VMT per Service Population
371.00	El Dorado Diamond Springs	0	739	787	18	21	47	0	47	15.8
372.00	El Dorado Diamond Springs	0	16,958	7,805	2,418	195	433	211	644	26.3
373.00	El Dorado Diamond Springs	0	653	636	19	26	59	0	59	11.1
374.00	El Dorado Diamond Springs	0	414	325	29	13	28	2	30	13.6
375.00	El Dorado Diamond Springs	0	367	363	10	14	32	0	32	11.6
376.00	El Dorado Diamond Springs	0	968	921	57	34	77	3	80	12.1
377.00	El Dorado Diamond Springs	0	563	326	158	13	29	14	43	13.0
378.00	El Dorado Diamond Springs	0	665	643	19	27	59	0	59	11.2
379.00	El Dorado Diamond Springs	0	1,095	1,095	31	48	105	0	105	10.4
380.00	El Dorado Diamond Springs	0	256	242	7	12	26	0	26	9.7
381.00	El Dorado Diamond Springs	0	158	141	5	7	15	0	15	10.3
382.00	El Dorado Diamond Springs	0	261	235	8	11	24	0	24	10.8
383.00	Unincorporated El Dorado County (Remainder Area)	0	1,586	1,720	41	46	102	0	102	15.5
384.00	El Dorado Diamond Springs	0	3,639	3,918	95	120	267	0	267	13.6
385.00	El Dorado Diamond Springs	0	11,666	13,479	338	451	1,002	0	1,002	11.6
386.00	El Dorado Diamond Springs	0	2,645	2,882	67	90	200	0	200	13.2
387.00	El Dorado Diamond Springs	0	1,170	916	108	36	80	8	88	13.3
388.00	El Dorado Diamond Springs	0	6,371	0	3,084	0	0	303	303	21.0
389.00	El Dorado Diamond Springs	0	6,148	11	2,631	2	4	264	268	22.9
390.00	El Dorado Diamond Springs	0	4,300	3,841	361	182	379	23	402	10.7
391.00	El Dorado Diamond Springs	0	2,188	193	551	11	23	54	77	28.4
392.00	El Dorado Diamond Springs	0	670	591	23	28	58	0	58	11.5
393.00	El Dorado Diamond Springs	0	9,001	6,258	1,009	268	605	68	673	13.4
394.00	El Dorado Diamond Springs	0	186	198	5	8	22	0	22	8.5
395.00	Placerville	1	62,602	1,557	26,260	74	166	2,253	2,419	25.9
396.00	El Dorado Diamond Springs	0	28,393	0	5,867	0	0	439	439	64.7
397.00	El Dorado Diamond Springs	0	1,326	1,244	70	50	114	3	117	11.3
398.00	El Dorado Diamond Springs	0	414	318	39	14	32	3	35	11.9
399.00	El Dorado Diamond Springs	0	1,122	1,116	33	43	97	0	97	11.6
400.00	El Dorado Diamond Springs	0	313	258	11	16	33	0	33	9.4
401.00	Placerville	0	9,055	646	2,646	28	63	213	276	32.9
402.00	El Dorado Diamond Springs	0	3,533	1,422	1,082	51	133	106	239	14.8
403.00	El Dorado Diamond Springs	0	24,004	3,677	7,823	124	258	654	912	26.3
404.00	El Dorado Diamond Springs	0	1,343	402	461	19	42	49	91	14.8
405.00	El Dorado Diamond Springs	0	169	147	5	9	20	0	20	8.6
406.00	El Dorado Diamond Springs	0	19,132	544	3,804	24	53	286	339	56.5
407.00	El Dorado Diamond Springs	0	9,592	20	3,392	1	2	309	311	30.8
408.00	El Dorado Diamond Springs	0	4,177	22	1,752	1	2	182	184	22.7
409.00	Placerville	0	18,794	2,973	5,685	104	248	445	693	27.1
410.00	El Dorado Diamond Springs	0	24,471	14,416	3,633	426	1,031	277	1,308	18.7
411.00	Placerville	1	50,976	6,017	13,454	298	712	1,271	1,983	25.7
412.00	Unincorporated El Dorado County (Remainder Area)	0	2,953	3,150	80	86	206	0	206	14.4
413.00	Placerville	0	3,591	3,719	103	126	301	0	301	11.9
414.00	El Dorado Diamond Springs	0	2,622	128	1,188	7	15	120	135	19.5
415.00	Unincorporated El Dorado County (Remainder Area)	0	433	435	12	18	40	0	40	10.7
416.00	El Dorado Diamond Springs	0	147	143	4	9	19	0	19	7.8
417.00	Placerville	1	9,763	1,075	2,899	45	114	278	392	24.9
418.00	Placerville	1	3,211	0	681	0	0	64	64	50.2
419.00	Placerville	1	3,320	0	855	0	0	85	85	39.1
420.00	Placerville	1	1,758	937	505	42	100	52	152	11.5
421.00	Placerville	1	1,653	1,542	99	68	163	5	168	9.9
422.00	Placerville	1	53,202	6,273	24,995	278	652	1,907	2,559	20.8
423.00	Unincorporated El Dorado County (Remainder Area)	0	457	471	12	20	48	0	48	9.6
424.00	Placerville	0	10,244	4,751	2,542	171	391	228	619	16.6
425.00	Placerville	0	53,351	32,001	6,022	1,167	2,617	563	3,180	16.8
426.00	Placerville	0	854	972	20	33	82	0	82	10.4
427.00	Unincorporated El Dorado County (Remainder Area)	0	3,941	4,479	93	93	232	0	232	17.0
428.00	Unincorporated El Dorado County (Remainder Area)	0	640	727	15	22	55	0	55	11.7
429.00	Unincorporated El Dorado County (Remainder Area)	0	1,304	1,629	35	35	83	0	83	15.8
430.00	Unincorporated El Dorado County (Remainder Area)	0	2,520	2,436	180	58	137	10	147	17.2
431.00	Placerville	1	1,800	463	663	22	45	60	105	17.1
432.00	Unincorporated El Dorado County (Remainder Area)	0	15,251	10,326	2,730	309	729	229	958	15.9
433.00	Placerville	1	10,375	9,445	714	481	1,041	36	1,077	9.6
434.00	Placerville	1	671	575	23	33	71	0	71	9.5
435.00	Placerville	1	1,188	633	246	36	77	27	104	11.4
436.00	Unincorporated El Dorado County (Remainder Area)	0	964	1,132	20	25	62	0	62	15.5
437.00	Unincorporated El Dorado County (Remainder Area)	0	5,349	5,582	251	117	287	12	299	17.9
438.00	Unincorporated El Dorado County (Remainder Area)	0	5,571	5,197	236	124	278	11	289	19.3
439.00	Unincorporated El Dorado County (Remainder Area)	0	5,400	6,234	174	156	350	3	353	15.3
440.00	Unincorporated El Dorado County (Remainder Area)	0	1,393	1,087	180	28	63	15	78	17.9
441.00	Placerville	1	360	369	9	12	29	0	29	12.6
442.00	Placerville	1	13,096	10,491	1,051	313	768	69	837	15.7
443.00	Unincorporated El Dorado County (Remainder Area)	0	1,455	1,545	37	38	85	0	85	17.1
444.00	Unincorporated El Dorado County (Remainder Area)	0	198	216	5	8	19	0	19	10.4

VTM Summary by Jurisdiction - 2018 Baseline Scenario (Plus Project) With VMVSP and 25,000 SF Commercial Office Shift to Commercial Retail in VMVSP

TAZ	Community Region	In the City of Placerville (1=Yes, 0=N)	Total OD VMT	Home-based PA VMT	Home-Based Work PA VMT	Households	Population	Employment	Service Population	Total OD VMT per Service Population
445.00	Placerville	0	1,038	884	153	23	56	11	67	15.4
446.00	Placerville	1	1,767	834	251	25	59	19	78	22.7
447.00	Unincorporated El Dorado County (Remainder Area)	0	3,226	3,909	68	76	189	0	189	17.0
448.00	Placerville	0	1,790	2,056	75	53	130	4	134	13.4
449.00	Unincorporated El Dorado County (Remainder Area)	0	541	566	14	14	30	0	30	18.0
450.00	Unincorporated El Dorado County (Remainder Area)	0	3,259	2,633	398	84	180	31	211	15.5
451.00	Unincorporated El Dorado County (Remainder Area)	0	977	1,019	26	27	58	0	58	16.9
452.00	Placerville	0	6,382	4,054	507	121	259	33	292	21.8
453.00	Placerville	1	2,899	3,018	122	145	310	1	311	9.3
454.00	Unincorporated El Dorado County (Remainder Area)	0	565	533	18	25	54	0	54	10.6
455.00	Unincorporated El Dorado County (Remainder Area)	0	2,700	3,015	67	73	172	0	172	15.7
456.00	Unincorporated El Dorado County (Remainder Area)	0	1,873	2,031	49	51	109	0	109	17.1
457.00	Unincorporated El Dorado County (Remainder Area)	0	2,799	3,021	131	62	137	5	142	19.7
458.00	Placerville	0	2,928	2,555	348	67	157	26	183	16.0
459.00	Placerville	0	308	347	7	11	26	0	26	11.9
460.00	Unincorporated El Dorado County (Remainder Area)	0	1,457	952	268	22	47	20	67	21.7
461.00	Unincorporated El Dorado County (Remainder Area)	0	1,570	219	626	6	14	59	73	21.5
462.00	Unincorporated El Dorado County (Remainder Area)	0	5,251	1,259	1,781	31	66	125	191	27.4
463.00	Unincorporated El Dorado County (Remainder Area)	0	4,435	7,197	40	85	194	0	194	22.8
464.00	Unincorporated El Dorado County (Remainder Area)	0	2,511	3,278	40	47	104	0	104	24.2
465.00	Unincorporated El Dorado County (Remainder Area)	0	3,933	5,662	116	58	134	16	150	26.3
466.00	Unincorporated El Dorado County (Remainder Area)	0	3,524	4,374	204	61	139	22	161	21.8
467.00	Unincorporated El Dorado County (Remainder Area)	0	2,477	3,827	24	39	89	0	89	27.8
468.00	Unincorporated El Dorado County (Remainder Area)	0	6,736	9,684	126	120	277	6	283	23.8
469.00	Unincorporated El Dorado County (Remainder Area)	0	4,069	5,638	138	59	131	15	146	27.9
470.00	Unincorporated El Dorado County (Remainder Area)	0	2,020	3,055	27	32	73	1	74	27.3
471.00	Unincorporated El Dorado County (Remainder Area)	0	1,472	2,028	55	23	53	6	59	25.2
472.00	Unincorporated El Dorado County (Remainder Area)	0	1,945	2,280	149	26	59	20	79	24.5
473.00	Unincorporated El Dorado County (Remainder Area)	0	601	569	30	10	23	2	25	24.0
474.00	Unincorporated El Dorado County (Remainder Area)	0	1,681	2,148	29	37	81	0	81	20.8
475.00	Unincorporated El Dorado County (Remainder Area)	0	1,785	2,355	28	38	83	0	83	21.5
476.00	Unincorporated El Dorado County (Remainder Area)	0	856	1,112	13	16	41	0	41	20.7
477.00	Unincorporated El Dorado County (Remainder Area)	0	2,025	2,534	126	30	69	15	84	24.1
478.00	Unincorporated El Dorado County (Remainder Area)	0	1,470	1,889	24	30	66	0	66	22.3
479.00	Unincorporated El Dorado County (Remainder Area)	0	4,058	3,106	447	51	118	37	155	26.3
480.00	Unincorporated El Dorado County (Remainder Area)	0	1,294	1,989	13	20	46	0	46	28.3
481.00	Unincorporated El Dorado County (Remainder Area)	0	1,332	2,019	15	20	44	0	44	30.3
482.00	Unincorporated El Dorado County (Remainder Area)	0	5,619	7,910	93	74	163	3	166	33.9
483.00	Unincorporated El Dorado County (Remainder Area)	0	4,396	5,151	176	115	249	9	258	17.1
484.00	Unincorporated El Dorado County (Remainder Area)	0	6,719	5,552	961	91	227	114	341	19.7
485.00	Unincorporated El Dorado County (Remainder Area)	0	1,056	1,512	11	15	37	0	37	28.2
486.00	Unincorporated El Dorado County (Remainder Area)	0	4,047	5,846	48	69	156	0	156	26.0
487.00	Unincorporated El Dorado County (Remainder Area)	0	11,783	11,159	751	221	519	36	555	21.2
488.00	Unincorporated El Dorado County (Remainder Area)	0	5,483	7,462	88	107	242	0	242	22.7
489.00	Unincorporated El Dorado County (Remainder Area)	0	6,835	6,953	672	133	300	58	358	19.1
490.00	Unincorporated El Dorado County (Remainder Area)	0	1,167	1,510	20	24	60	0	60	19.5
491.00	Unincorporated El Dorado County (Remainder Area)	0	7,339	8,984	180	160	399	3	402	18.3
492.00	Unincorporated El Dorado County (Remainder Area)	0	5,039	4,407	416	71	176	31	207	24.3
493.00	Unincorporated El Dorado County (Remainder Area)	0	5,120	4,533	376	72	178	26	204	25.0
494.00	Unincorporated El Dorado County (Remainder Area)	0	3,237	3,905	140	68	170	10	180	18.0
495.00	Unincorporated El Dorado County (Remainder Area)	0	649	838	11	16	40	0	40	16.3
496.00	Unincorporated El Dorado County (Remainder Area)	0	7,360	4,482	845	81	201	67	268	27.5
497.00	Unincorporated El Dorado County (Remainder Area)	0	4,288	5,631	102	88	224	3	227	18.9
498.00	Unincorporated El Dorado County (Remainder Area)	0	3,417	4,403	106	70	158	6	164	20.8
499.00	Unincorporated El Dorado County (Remainder Area)	0	1,328	1,759	22	30	75	0	75	17.8
500.00	Unincorporated El Dorado County (Remainder Area)	0	4,181	1,384	614	11	26	51	77	54.4
501.00	Unincorporated El Dorado County (Remainder Area)	0	2,806	999	782	22	49	83	132	21.3
502.00	Unincorporated El Dorado County (Remainder Area)	0	6,977	7,579	358	117	272	18	290	24.0
503.00	Unincorporated El Dorado County (Remainder Area)	0	4,197	0	1,027	1	2	76	78	53.7
504.00	Unincorporated El Dorado County (Remainder Area)	0	6,059	6,390	349	141	313	19	332	18.3
505.00	Unincorporated El Dorado County (Remainder Area)	0	74	85	1	3	7	0	7	11.1
506.00	Unincorporated El Dorado County (Remainder Area)	0	1,020	1,223	23	28	62	0	62	16.4
507.00	Unincorporated El Dorado County (Remainder Area)	0	2,735	2,337	399	50	116	37	153	17.8
508.00	Unincorporated El Dorado County (Remainder Area)	0	6,677	3,435	1,871	85	184	186	370	18.1
509.00	Unincorporated El Dorado County (Remainder Area)	0	390	419	22	12	27	2	29	13.6
510.00	Unincorporated El Dorado County (Remainder Area)	0	3,205	3,434	160	92	199	10	209	15.3
511.00	Unincorporated El Dorado County (Remainder Area)	0	2,732	1,848	366	45	105	33	138	19.8
512.00	Unincorporated El Dorado County (Remainder Area)	0	2,830	1,947	373	37	86	27	113	25.0
513.00	Unincorporated El Dorado County (Remainder Area)	0	7,367	10,624	86	142	354	0	354	20.8
514.00	Unincorporated El Dorado County (Remainder Area)	0	31,679	46,536	317	622	1,551	0	1,551	20.4
515.00	Unincorporated El Dorado County (Remainder Area)	0	3,572	4,716	107	69	176	8	184	19.4
516.00	Unincorporated El Dorado County (Remainder Area)	0	8,068	11,675	89	142	362	0	362	22.3
517.00	Unincorporated El Dorado County (Remainder Area)	0	18,793	20,833	1,136	388	857	101	958	19.6
518.00	Unincorporated El Dorado County (Remainder Area)	0	11,791	15,449	312	289	671	17	688	17.1

VTM Summary by Jurisdiction - 2018 Baseline Scenario (Plus Project) With VMVSP and 25,000 SF Commercial Office Shift to Commercial Retail in VMVSP

TAZ	Community Region	In the City of Placerville (1=Yes, 0=N)	Total OD VMT	Home-based PA VMT	Home-Based Work PA VMT	Households	Population	Employment	Service Population	Total OD VMT per Service Population
519.00	Unincorporated El Dorado County (Remainder Area)	0	5,814	7,681	194	142	330	12	342	17.0
520.00	Unincorporated El Dorado County (Remainder Area)	0	11,808	15,836	273	266	617	12	629	18.8
521.00	Unincorporated El Dorado County (Remainder Area)	0	10,724	12,826	593	290	641	60	701	15.3
522.00	Unincorporated El Dorado County (Remainder Area)	0	5,040	7,110	66	85	221	0	221	22.8
523.00	Unincorporated El Dorado County (Remainder Area)	0	16,349	10,091	1,952	240	588	206	794	20.6
524.00	Unincorporated El Dorado County (Remainder Area)	0	15,057	12,789	1,136	205	490	103	593	25.4
525.00	Unincorporated El Dorado County (Remainder Area)	0	4,866	7,113	45	85	199	0	199	24.4
526.00	Unincorporated El Dorado County (Remainder Area)	0	246	336	3	5	12	0	12	20.2
527.00	Unincorporated El Dorado County (Remainder Area)	0	7,672	9,317	369	162	380	38	418	18.4
528.00	Unincorporated El Dorado County (Remainder Area)	0	59,684	83,979	818	1,001	2,429	72	2,501	23.9
529.00	Unincorporated El Dorado County (Remainder Area)	0	915	1,143	13	15	36	0	36	25.2
530.00	Unincorporated El Dorado County (Remainder Area)	0	12,914	17,289	196	191	462	0	462	28.0
531.00	Unincorporated El Dorado County (Remainder Area)	0	2,528	3,391	36	34	82	0	82	30.7
532.00	Unincorporated El Dorado County (Remainder Area)	0	3,992	5,134	61	61	147	0	147	27.1
533.00	Unincorporated El Dorado County (Remainder Area)	0	9,331	8,547	661	105	271	34	305	30.6
534.00	Unincorporated El Dorado County (Remainder Area)	0	3,780	4,938	54	53	128	0	128	29.5
535.00	Unincorporated El Dorado County (Remainder Area)	0	5,917	7,759	76	91	221	0	221	26.7
536.00	Unincorporated El Dorado County (Remainder Area)	0	5,068	6,530	66	82	200	0	200	25.4
537.00	Unincorporated El Dorado County (Remainder Area)	0	10,358	14,057	110	165	402	0	402	25.8
538.00	Unincorporated El Dorado County (Remainder Area)	0	3,968	3,023	312	44	107	22	129	30.8
539.00	Unincorporated El Dorado County (Remainder Area)	0	13,184	1,382	2,131	6	15	166	181	73.0
540.00	Unincorporated El Dorado County (Remainder Area)	0	2,873	0	587	0	0	53	53	54.2
541.00	Unincorporated El Dorado County (Remainder Area)	0	1,044	1,104	63	18	42	6	48	21.6
542.00	Unincorporated El Dorado County (Remainder Area)	0	3,594	3,045	421	52	123	37	160	22.5
543.00	Unincorporated El Dorado County (Remainder Area)	0	10,591	2,407	1,801	49	114	107	221	47.8
544.00	Unincorporated El Dorado County (Remainder Area)	0	679	492	105	9	21	8	29	23.4
545.00	Unincorporated El Dorado County (Remainder Area)	0	1,520	2,036	17	23	54	0	54	28.3
546.00	Unincorporated El Dorado County (Remainder Area)	0	4,812	6,413	55	61	143	0	143	33.8
547.00	Unincorporated El Dorado County (Remainder Area)	0	4,042	516	493	10	23	46	69	58.3
548.00	Unincorporated El Dorado County (Remainder Area)	0	17,364	23,011	476	386	910	22	932	18.6
549.00	Unincorporated El Dorado County (Remainder Area)	0	2,152	2,691	39	42	99	0	99	21.7
550.00	Unincorporated El Dorado County (Remainder Area)	0	264	344	4	7	18	0	18	14.7
551.00	Unincorporated El Dorado County (Remainder Area)	0	5,429	2,496	793	41	105	54	159	34.0
552.00	Unincorporated El Dorado County (Remainder Area)	0	2,446	418	508	8	19	32	51	48.3
553.00	Unincorporated El Dorado County (Remainder Area)	0	1,559	2,030	27	32	75	0	75	20.8
554.00	Unincorporated El Dorado County (Remainder Area)	0	4,013	5,167	107	83	194	4	198	20.3
555.00	Unincorporated El Dorado County (Remainder Area)	0	1,637	2,202	24	34	80	0	80	20.4
556.00	Unincorporated El Dorado County (Remainder Area)	0	5,063	6,908	68	82	192	0	192	26.4
557.00	Unincorporated El Dorado County (Remainder Area)	0	1,685	2,069	32	35	82	1	83	20.4
558.00	Unincorporated El Dorado County (Remainder Area)	0	2,712	2,971	167	36	84	19	103	26.2
559.00	Unincorporated El Dorado County (Remainder Area)	0	1,367	1,806	18	25	59	0	59	23.3
560.00	Unincorporated El Dorado County (Remainder Area)	0	1,595	1,647	102	27	63	10	73	21.8
561.00	Unincorporated El Dorado County (Remainder Area)	0	1,170	1,555	18	22	52	0	52	22.5
562.00	Unincorporated El Dorado County (Remainder Area)	0	4,005	5,872	40	62	145	0	145	27.5
563.00	Unincorporated El Dorado County (Remainder Area)	0	2,195	3,332	17	32	71	0	71	31.0
564.00	Unincorporated El Dorado County (Remainder Area)	0	615	821	10	14	33	0	33	18.4
565.00	Unincorporated El Dorado County (Remainder Area)	0	2,603	3,607	39	56	129	0	129	20.1
566.00	Unincorporated El Dorado County (Remainder Area)	0	3,960	5,295	72	93	220	1	221	17.9
567.00	Unincorporated El Dorado County (Remainder Area)	0	663	797	26	18	42	2	44	15.2
568.00	Unincorporated El Dorado County (Remainder Area)	0	919	1,231	15	26	62	0	62	14.9
569.00	Unincorporated El Dorado County (Remainder Area)	0	3,688	2,786	304	61	144	31	175	21.0
570.00	Unincorporated El Dorado County (Remainder Area)	0	4,799	2,124	790	40	92	92	184	26.0
571.00	Unincorporated El Dorado County (Remainder Area)	0	1,356	1,806	22	33	76	0	76	17.8
572.00	Unincorporated El Dorado County (Remainder Area)	0	1,858	1,349	267	25	61	34	95	19.5
573.00	Unincorporated El Dorado County (Remainder Area)	0	6,514	7,821	124	89	197	2	199	32.8
574.00	Unincorporated El Dorado County (Remainder Area)	0	5,017	7,931	31	71	174	0	174	28.8
575.00	Unincorporated El Dorado County (Remainder Area)	0	2,768	4,090	16	29	71	0	71	38.9
576.00	Unincorporated El Dorado County (Remainder Area)	0	1,084	1,522	17	19	42	1	43	25.2
577.00	Unincorporated El Dorado County (Remainder Area)	0	743	1,100	7	13	29	0	29	25.9
578.00	Unincorporated El Dorado County (Remainder Area)	0	23,401	37,085	107	370	817	0	817	28.6
579.00	Unincorporated El Dorado County (Remainder Area)	0	3,781	5,249	102	38	96	12	108	34.9
580.00	Unincorporated El Dorado County (Remainder Area)	0	2,878	4,106	63	35	89	5	94	30.7
581.00	Unincorporated El Dorado County (Remainder Area)	0	4,272	5,078	297	43	95	32	127	33.8
582.00	Unincorporated El Dorado County (Remainder Area)	0	1,261	1,702	17	13	34	0	34	37.3
583.00	Unincorporated El Dorado County (Remainder Area)	0	27,574	42,986	216	352	774	10	784	35.2
584.00	Unincorporated El Dorado County (Remainder Area)	0	1,744	2,092	56	18	40	3	43	40.9
585.00	Unincorporated El Dorado County (Remainder Area)	0	9,548	14,305	79	124	273	0	273	35.0
586.00	Unincorporated El Dorado County (Remainder Area)	0	5,848	2,479	1,586	51	91	92	183	32.0
587.00	Unincorporated El Dorado County (Remainder Area)	0	2,259	3,376	18	39	99	0	99	22.7
588.00	Unincorporated El Dorado County (Remainder Area)	0	19,604	29,853	128	323	805	0	805	24.3
589.00	Unincorporated El Dorado County (Remainder Area)	0	392	623	2	3	12	0	12	32.6
590.00	Unincorporated El Dorado County (Remainder Area)	0	820	1,121	12	18	46	0	46	18.0
591.00	Unincorporated El Dorado County (Remainder Area)	0	86	120	1	3	8	0	8	11.3
592.00	Unincorporated El Dorado County (Remainder Area)	0	12,591	12,937	754	339	749	91	840	15.0

VTM Summary by Jurisdiction - 2018 Baseline Scenario (Plus Project) With VMVSP and 25,000 SF Commercial Office Shift to Commercial Retail in VMVSP

TAZ	Community Region	In the City of Placerville (1=Yes, 0=N)	Total OD VMT	Home-based PA VMT	Home-Based Work PA VMT	Households	Population	Employment	Service Population	Total OD VMT per Service Population
593.00	Unincorporated El Dorado County (Remainder Area)	0	6,840	8,883	269	151	382	28	410	16.7
594.00	Unincorporated El Dorado County (Remainder Area)	0	16,774	24,409	185	312	790	5	795	21.1
595.00	Unincorporated El Dorado County (Remainder Area)	0	1,929	1,798	270	25	56	31	87	22.1
596.00	Unincorporated El Dorado County (Remainder Area)	0	2,819	2,740	225	34	85	25	110	25.7
597.00	Unincorporated El Dorado County (Remainder Area)	0	11,038	3,925	1,954	106	234	278	512	21.5
598.00	Unincorporated El Dorado County (Remainder Area)	0	1,724	531	264	14	31	35	66	26.1
599.00	Unincorporated El Dorado County (Remainder Area)	0	702	947	12	17	38	0	38	18.7
600.00	Unincorporated El Dorado County (Remainder Area)	0	11,170	10,824	1,292	205	453	130	583	19.2
601.00	Unincorporated El Dorado County (Remainder Area)	0	1,334	1,886	4	10	22	0	22	60.7
602.00	Unincorporated El Dorado County (Remainder Area)	0	435	135	54	3	5	2	7	59.3
603.00	Unincorporated El Dorado County (Remainder Area)	0	904	717	85	11	20	2	22	41.9
604.00	Unincorporated El Dorado County (Remainder Area)	0	1,415	1,764	111	17	33	3	36	39.2
605.00	Unincorporated El Dorado County (Remainder Area)	0	1,671	1,765	88	18	38	2	40	41.8
606.00	Unincorporated El Dorado County (Remainder Area)	0	0	0	0	0	0	0	0	-
607.00	Unincorporated El Dorado County (Remainder Area)	0	3,520	4,824	12	19	49	0	49	71.3
608.00	Unincorporated El Dorado County (Remainder Area)	0	6	0	0	1	2	0	2	2.9
609.00	Unincorporated El Dorado County (Remainder Area)	0	3,012	3,140	119	34	72	4	76	39.8
610.00	El Dorado Hills	0	38,164	185	19,712	0	0	1,745	1,745	21.9
611.00	El Dorado Hills	0	313	0	0	153	0	1	1	313.3
612.00	El Dorado Hills	0	78,709	0	43,369	0	0	3,121	3,121	25.2
613.00	Unincorporated El Dorado County (Remainder Area)	0	69	67	1	2	5	0	5	13.5
614.00	El Dorado Hills	0	5,978	7,192	111	150	383	0	383	15.6
615.00	El Dorado Hills	0	12,015	9,109	1,002	150	402	75	477	25.2
616.00	El Dorado Hills	0	1,378	1,663	24	37	94	0	94	14.7
617.00	El Dorado Hills	0	20,558	12,839	1,214	187	547	118	665	30.9
618.00	El Dorado Hills	0	3,065	0	1,213	0	0	146	146	21.0
619.00	El Dorado Hills	0	3,376	0	1,226	0	0	151	151	22.4
620.00	El Dorado Hills	0	17,645	3,504	1,737	0	0	188	188	93.9
621.00	El Dorado Hills	0	14,279	18,895	219	327	957	0	957	14.9
622.00	El Dorado Hills	0	22,004	21,775	1,603	370	1,083	147	1,230	17.9
623.00	Unincorporated El Dorado County (Remainder Area)	0	389	0	175	0	0	16	16	24.3
624.00	El Dorado Hills	0	15,699	17,793	1,148	308	905	96	1,001	15.7
625.00	El Dorado Hills	0	848	0	403	0	0	40	40	21.2
626.00	Unincorporated El Dorado County (Remainder Area)	0	7,960	7,398	849	164	383	98	481	16.6
627.00	Unincorporated El Dorado County (Remainder Area)	0	51,520	0	10,428	0	0	897	897	57.4
628.00	Unincorporated El Dorado County (Remainder Area)	0	0	0	0	0	0	0	0	-
629.00	Unincorporated El Dorado County (Remainder Area)	0	30,661	0	10,576	0	0	1,595	1,595	19.2
630.00	Unincorporated El Dorado County (Remainder Area)	0	171,278	237,101	1,532	4,036	11,894	0	11,894	14.4
631.00	Unincorporated El Dorado County (Remainder Area)	0	13,626	0	1,858	0	0	202	202	67.5
632.00	Unincorporated El Dorado County (Remainder Area)	0	1,449	1,761	24	37	94	0	94	15.5
633.00	Unincorporated El Dorado County (Remainder Area)	0	6,295	7,574	118	150	379	0	379	16.6
634.00	Unincorporated El Dorado County (Remainder Area)	0	6,568	7,878	118	150	379	0	379	17.3
635.00	Unincorporated El Dorado County (Remainder Area)	0	5,072	6,062	91	113	286	0	286	17.7
636.00	Unincorporated El Dorado County (Remainder Area)	0	4,516	6,250	79	120	322	0	322	14.0
637.00	Unincorporated El Dorado County (Remainder Area)	0	8,114	10,032	137	171	458	0	458	17.7
638.00	Unincorporated El Dorado County (Remainder Area)	0	1,044	1,284	16	23	62	0	62	16.9
639.00	Unincorporated El Dorado County (Remainder Area)	0	2,272	2,839	36	46	123	0	123	18.4
640.00	Unincorporated El Dorado County (Remainder Area)	0	7,753	9,738	124	176	472	0	472	16.4
641.00	Unincorporated El Dorado County (Remainder Area)	0	2,107	2,641	33	46	123	0	123	17.1
642.00	Unincorporated El Dorado County (Remainder Area)	0	28,523	33,818	1,251	637	1,708	93	1,801	15.8
643.00	Unincorporated El Dorado County (Remainder Area)	0	9,654	12,079	159	216	579	0	579	16.7
644.00	Unincorporated El Dorado County (Remainder Area)	0	2,937	3,713	46	76	194	0	194	15.1
645.00	Unincorporated El Dorado County (Remainder Area)	0	21,398	24,855	968	415	1,059	51	1,110	19.3
646.00	Unincorporated El Dorado County (Remainder Area)	0	8,879	11,042	156	192	490	0	490	18.1
647.00	Unincorporated El Dorado County (Remainder Area)	0	1,591	1,902	69	38	97	6	103	15.5
648.00	Unincorporated El Dorado County (Remainder Area)	0	1,821	2,183	46	38	97	2	99	18.4
649.00	Unincorporated El Dorado County (Remainder Area)	0	5,621	3,176	32	38	97	0	97	58.0
650.00	Outside of County	0	3,031,271	1,488,300	481,171	0	0	0	0	-
651.00	Outside of County	0	28,595	14,276	4,322	0	0	0	0	-
652.00	Outside of County	0	0	0	0	0	0	0	0	-
653.00	Outside of County	0	393,548	159,458	52,143	0	0	0	0	-
654.00	Outside of County	0	56,539	9,108	2,932	0	0	0	0	-
655.00	Outside of County	0	271,169	107,290	35,943	0	0	0	0	-
656.00	Outside of County	0	78,187	18,145	8,936	0	0	0	0	-
657.00	Outside of County	0	187,676	8,203	3,941	0	0	0	0	-
658.00	Outside of County	0	0	0	0	0	0	0	0	-
659.00	Outside of County	0	7,613	3,121	1,440	0	0	0	0	-
660.00	Outside of County	0	165,602	82,445	33,051	0	0	0	0	-
661.00	Outside of County	0	157,505	71,084	26,218	0	0	0	0	-
662.00	Outside of County	0	702,437	337,045	121,060	0	0	0	0	-
663.00	Outside of County	0	683,488	227,303	82,140	0	0	0	0	-
664.00	Outside of County	0	350,311	190,307	56,199	0	0	0	0	-
665.00	Outside of County	0	201,980	80,258	31,526	0	0	0	0	-
666.00	Outside of County	0	89,008	45,123	14,622	0	0	0	0	-

VMT Summary by Jurisdiction - 2018 Baseline Scenario (Plus Project) With VMVSP and 25,000 SF Commercial Office Shift to Commercial Retail in VMVSP

TAZ	Community Region	In the City of Placerville (1=Yes, 0=N)	Total OD VMT	Home-based PA VMT	Home-Based Work PA VMT	Households	Population	Employment	Service Population	Total OD VMT per Service Population
667.00	Outside of County	0	0	0	0	0	0	0	0	-
668.00	Outside of County	0	513,578	313,645	0	0	0	0	0	-
669.00	Outside of County	0	0	0	0	0	0	0	0	-
670.00	Outside of County	0	0	0	0	0	0	0	0	-
671.00	Outside of County	0	170,693	95,817	24,320	0	0	0	0	-
672.00	Outside of County	0	33,271	34,285	0	0	0	0	0	-
673.00	Outside of County	0	24,893	14,892	0	0	0	0	0	-
674.00	Outside of County	0	355,371	29,846	0	0	0	0	0	-

2040 Baseline Scenario (Plus Project With VMVSP)

-AND-

25,000 SF Commercial Office Shift to Commercial Retail in VMVSP

VMT Summary by Jurisdiction - 2040 Baseline Scenario (Plus Project) With VMVSP and 25,000 SF Commercial Office Shift to Commercial Retail in VMVSP

Jurisdiction	VMT Estimates			VMT Efficiency Metrics			Population Details				
	Total OD VMT	Home-based PA VMT	Home-based Work PA VMT	Total VMT per Service Population	Home-based VMT per Capita	Home-based Work VMT per Employee	Total Households	Total Population	Total Employment	Total Service Population	Persons Per Household
City of Placerville	405,815	62,520	106,790	26.5	8.2	14.0	2,914	7,658	7,639	15,297	2.63
Unincorporated El Dorado County	5,186,530	3,291,632	682,065	22.7	17.0	19.5	59,091	193,808	34,923	228,731	3.28
629	26,554	0	10,147	16.65		6.4	0	0	1,595	1,595	
630	128,771	172,715	1,595	10.83	14.5		4,036	11,894	0	11,894	2.95
631	12,558	0	1,785	62.17		8.8	0	0	202	202	
				Threshold	14.5	10.2					

VTM Summary by Jurisdiction - 2040 Baseline Scenario (Plus Project) With VMVSP and 25,000 SF Commercial Office Shift to Commercial Retail in VMVSP

TAZ	Community Region	In the City of Placerville (1=Yes, 0=N)	Total OD VMT	Home-based PA VMT	Home-Based Work PA VMT	Households	Population	Employment	Service Population	Total OD VMT per Service Population
1.00	Unincorporated El Dorado County (Remainder Area)	0	5,620	1,750	831	46	99	16	115	48.9
2.00	Unincorporated El Dorado County (Remainder Area)	0	23,145	24,201	885	525	1,338	34	1,372	16.9
3.00	Unincorporated El Dorado County (Remainder Area)	0	5,316	6,569	99	34	180	0	180	29.6
4.00	Unincorporated El Dorado County (Remainder Area)	0	1,063	1,358	17	16	35	2	37	28.9
5.00	Unincorporated El Dorado County (Remainder Area)	0	2,584	3,580	27	33	73	0	73	35.4
6.00	Unincorporated El Dorado County (Remainder Area)	0	13,801	15,869	512	270	847	9	856	16.1
7.00	Unincorporated El Dorado County (Remainder Area)	0	24,168	26,516	1,367	516	1,223	71	1,294	18.7
8.00	Unincorporated El Dorado County (Remainder Area)	0	11,349	572	1,992	14	38	60	98	116.3
9.00	Unincorporated El Dorado County (Remainder Area)	0	25,171	30,464	634	482	1,400	117	1,517	16.6
10.00	Outside of County	0	109,083	88,336	11,304	0	5,588	0	5,588	19.5
11.00	Outside of County	0	112,856	81,621	13,776	0	5,511	0	5,511	20.5
12.00	Outside of County	0	59,316	45,345	4,892	663	3,234	96	3,330	17.8
13.00	Outside of County	0	34,763	40,348	1,550	775	2,458	0	2,458	14.1
14.00	Outside of County	0	58,643	67,830	1,717	1,502	4,120	32	4,152	14.1
15.00	Outside of County	0	3,063	3,934	60	10	166	0	166	18.5
16.00	Outside of County	0	56,463	21,897	7,584	149	1,614	434	2,048	27.6
17.00	Outside of County	0	161,073	139,654	14,191	0	7,160	0	7,160	22.5
18.00	Outside of County	0	84,383	95,653	3,662	41	4,652	0	4,652	18.1
19.00	Outside of County	0	10,470	5,853	1,101	0	217	0	217	48.2
20.00	Outside of County	0	7,664	141	4,133	1	7	5	12	638.7
21.00	Outside of County	0	26,348	73	13,798	1	4	112	116	227.1
22.00	Outside of County	0	1,697	10	342	2	1	23	24	70.7
23.00	Outside of County	0	29,361	12,814	3,732	101	322	244	566	51.9
24.00	Outside of County	0	4,203	3,075	142	1	133	0	133	31.6
25.00	Outside of County	0	0	0	0	0	0	0	0	-
26.00	Outside of County	0	109,338	102,094	8,043	0	5,070	0	5,070	21.6
27.00	Outside of County	0	8,228	75	3,049	2	5	22	27	304.7
28.00	Outside of County	0	240,517	199,274	17,175	123	12,553	6	12,559	19.2
29.00	Outside of County	0	8,624	10,930	163	72	486	5	491	17.6
30.00	Outside of County	0	70,843	72,639	5,865	0	3,041	133	3,174	22.3
31.00	Outside of County	0	10,411	5,376	607	44	106	45	151	68.8
32.00	Outside of County	0	29,783	38,370	693	676	1,811	0	1,811	16.4
33.00	Outside of County	0	38,347	47,488	1,381	0	2,183	0	2,183	17.6
34.00	Outside of County	0	6,128	5,939	710	75	156	16	172	35.6
35.00	Outside of County	0	30,639	36,844	786	0	2,092	0	2,092	14.6
36.00	Outside of County	0	37,179	44,662	918	0	2,318	0	2,318	16.0
37.00	Outside of County	0	58,743	2,550	22,209	0	142	178	320	183.9
38.00	Outside of County	0	6,766	3,923	643	0	142	0	142	47.8
39.00	Outside of County	0	17,079	14,660	2,147	666	1,180	227	1,407	12.1
40.00	Outside of County	0	76,510	22,254	16,444	916	1,972	1,839	3,811	20.1
41.00	Outside of County	0	35,585	24,532	7,705	544	1,368	203	1,571	22.6
42.00	Outside of County	0	176,455	97,091	25,000	0	5,108	0	5,108	34.5
43.00	Outside of County	0	34,494	39,968	983	828	2,170	0	2,170	15.9
44.00	Outside of County	0	110,723	80,557	8,948	1,069	4,654	95	4,749	23.3
45.00	Outside of County	0	73,005	23,236	12,260	906	1,936	1,357	3,293	22.2
46.00	Outside of County	0	5,925	6,410	152	0	375	0	375	15.8
47.00	Outside of County	0	202,833	9,397	81,643	0	681	2,398	3,079	65.9
48.00	Outside of County	0	48,343	42,635	3,806	1,203	3,071	121	3,192	15.1
49.00	Outside of County	0	110,539	581	50,496	0	45	4,642	4,687	23.6
50.00	Outside of County	0	73,431	35,925	22,201	1,025	2,487	826	3,313	22.2
51.00	Outside of County	0	98,561	51,734	15,915	1,768	4,116	1,237	5,353	18.4
52.00	Outside of County	0	30,657	15,209	3,208	297	629	240	869	35.3
53.00	Outside of County	0	78,579	47,695	11,000	1,335	3,606	377	3,983	19.7
54.00	Outside of County	0	60,074	22,200	22,621	476	1,220	1,827	3,047	19.7
55.00	Outside of County	0	77,306	30,008	14,080	675	1,471	800	2,271	34.0
56.00	Outside of County	0	35,699	39,869	1,303	820	2,337	4	2,341	15.2
57.00	Outside of County	0	106,001	23,951	46,498	0	1,466	7,375	8,841	12.0
58.00	Outside of County	0	36,069	25,934	4,492	465	1,587	388	1,975	18.3
59.00	Outside of County	0	45,282	88	27,250	2	5	9	14	3,234.5
60.00	Outside of County	0	68,402	8,144	31,294	238	512	4,236	4,748	14.4
61.00	Outside of County	0	140,397	85,827	22,841	2,205	5,595	797	6,392	22.0
62.00	Outside of County	0	51,918	1,894	24,168	4	110	1,150	1,260	41.2
63.00	Outside of County	0	66,402	5,258	27,535	340	350	3,083	3,433	19.3
64.00	Outside of County	0	129,586	73,026	21,052	865	5,053	560	5,613	23.1
65.00	Outside of County	0	5,607	6,291	128	136	328	0	328	17.1
66.00	Outside of County	0	37,696	27,947	4,251	826	2,117	172	2,289	16.5
67.00	Outside of County	0	117,894	21,792	39,309	0	1,374	178	1,552	76.0
68.00	Outside of County	0	38,769	12,343	10,996	616	946	679	1,625	23.9
69.00	Outside of County	0	241,329	68,463	98,069	1,588	5,172	2,320	7,492	32.2
70.00	Outside of County	0	161,697	1,074	98,420	0	38	6,956	6,994	23.1
71.00	Outside of County	0	217,342	129,987	32,361	1,231	6,730	121	6,851	31.7
72.00	Outside of County	0	271,761	777	156,578	0	0	5,133	5,133	52.9
73.00	Outside of County	0	96,937	0	61,364	0	0	5,627	5,627	17.2
74.00	Outside of County	0	135,102	17,115	67,220	435	1,335	4,728	6,063	22.3

VMT Summary by Jurisdiction - 2040 Baseline Scenario (Plus Project) With VMVSP and 25,000 SF Commercial Office Shift to Commercial Retail in VMVSP

TAZ	Community Region	In the City of Placerville (1=Yes, 0=N)	Total OD VMT	Home-based PA VMT	Home-Based Work PA VMT	Households	Population	Employment	Service Population	Total OD VMT per Service Population
75.00	Outside of County	0	84,169	61,286	17,244	1,936	4,535	1,866	6,401	13.1
76.00	Outside of County	0	27,792	16,850	3,870	508	1,333	297	1,630	17.1
77.00	Outside of County	0	79,845	41,139	19,589	1,155	2,684	1,659	4,343	18.4
78.00	Outside of County	0	71,047	0	20,568	0	2	1,567	1,569	45.3
79.00	Outside of County	0	76,049	57,578	9,346	0	3,258	20	3,278	23.2
80.00	Outside of County	0	33,773	0	16,579	0	0	1,410	1,410	24.0
81.00	Outside of County	0	179,642	0	101,573	0	0	4,951	4,951	36.3
82.00	Outside of County	0	52,635	0	26,406	0	0	1,787	1,787	29.5
83.00	Outside of County	0	51,622	34,504	6,844	0	1,536	0	1,536	33.6
84.00	Outside of County	0	51,852	41,801	4,139	1,226	3,049	405	3,454	15.0
85.00	Outside of County	0	54,564	45,470	4,704	1,295	3,154	253	3,407	16.0
86.00	Outside of County	0	85,212	60,748	8,329	1,968	4,538	754	5,292	16.1
87.00	Outside of County	0	63,625	50,415	7,628	2,114	3,996	800	4,796	13.3
88.00	Outside of County	0	71,374	42,312	8,367	1,099	2,955	762	3,717	19.2
89.00	Outside of County	0	18,795	0	6,093	0	0	293	293	64.1
90.00	Outside of County	0	57,276	1,996	28,395	0	157	592	749	76.4
91.00	Outside of County	0	99,671	13,476	36,865	383	997	4,100	5,097	19.6
92.00	Outside of County	0	51,010	47,665	2,508	1,139	2,964	141	3,105	16.4
93.00	Outside of County	0	93,600	65,284	18,806	0	3,459	0	3,459	27.1
94.00	Outside of County	0	1,127	101	462	6	4	0	4	281.8
95.00	Outside of County	0	120,250	0	63,993	0	0	27	27	4,453.7
96.00	Outside of County	0	161,534	53,486	54,778	0	2,520	12	2,532	63.8
97.00	Outside of County	0	57,187	50,745	4,518	2	2,624	0	2,624	21.8
98.00	Outside of County	0	84,717	13,340	27,541	10	984	2,289	3,273	25.9
99.00	Outside of County	0	71,658	27,860	23,328	791	1,976	958	2,934	24.4
100.00	Outside of County	0	21,393	26,693	446	84	1,178	0	1,178	18.2
101.00	Outside of County	0	54,650	41,259	8,886	0	2,253	320	2,573	21.2
102.00	Outside of County	0	22,219	5,135	6,227	51	237	53	290	76.7
103.00	Outside of County	0	95,968	105,740	4,032	910	5,823	0	5,823	16.5
104.00	Outside of County	0	60,360	9,095	13,089	0	451	0	451	133.9
105.00	Outside of County	0	40,609	51,743	890	0	2,513	0	2,513	16.2
106.00	Outside of County	0	6,851	0	3,201	0	0	70	70	97.9
107.00	Outside of County	0	298,497	40,543	95,682	0	3,008	3,135	6,143	48.6
108.00	Outside of County	0	27,329	17,103	5,759	0	988	15	1,003	27.3
109.00	Outside of County	0	16,693	0	7,443	0	0	238	238	70.1
110.00	Outside of County	0	62,489	8,699	28,963	205	495	1,610	2,105	29.7
111.00	Outside of County	0	82,704	7,485	15,484	350	512	1,151	1,663	49.7
112.00	Outside of County	0	134,893	30,776	27,183	747	2,056	2,117	4,173	32.3
113.00	Outside of County	0	54,057	118	24,006	0	0	4,022	4,022	13.4
114.00	Outside of County	0	36,138	29,588	6,456	770	2,141	660	2,801	12.9
115.00	Outside of County	0	153,734	86,540	20,966	0	4,875	0	4,875	31.5
116.00	Outside of County	0	2,997	0	1,492	0	0	0	0	-
117.00	Outside of County	0	52,071	17,448	15,467	401	920	1,492	2,412	21.6
118.00	Outside of County	0	77,005	81,190	3,275	2,313	6,182	187	6,369	12.1
119.00	Outside of County	0	134,181	7,186	62,681	214	540	6,545	7,085	18.9
120.00	Outside of County	0	177,774	0	43,494	0	0	4,131	4,131	43.0
121.00	Outside of County	0	137,893	48,735	19,618	1,642	3,882	1,724	5,606	24.6
122.00	Outside of County	0	56,648	15,072	10,542	619	1,248	1,071	2,319	24.4
123.00	Outside of County	0	28,778	7,064	5,129	200	547	855	1,402	20.5
124.00	Outside of County	0	52,946	48,170	2,815	1,240	2,229	328	2,557	20.7
125.00	Outside of County	0	28,095	10,044	5,623	389	817	781	1,598	17.6
126.00	Outside of County	0	16,209	4,863	2,938	136	342	129	471	34.4
127.00	Outside of County	0	38,722	33,713	2,410	800	1,855	117	1,972	19.6
128.00	Outside of County	0	66,089	47,206	6,855	999	2,600	767	3,367	19.6
129.00	Outside of County	0	41,412	43,686	1,848	994	2,302	0	2,302	18.0
130.00	Outside of County	0	21,089	9,184	2,698	369	786	416	1,202	17.5
131.00	Outside of County	0	47,683	14,799	11,426	607	1,013	1,278	2,291	20.8
132.00	Outside of County	0	28,037	23,277	2,792	407	1,258	260	1,518	18.5
133.00	Outside of County	0	119,774	58,468	14,648	2,087	5,182	1,475	6,657	18.0
134.00	Outside of County	0	61,749	30,078	18,312	1,075	2,483	1,492	3,975	15.5
135.00	Outside of County	0	50,425	0	27,825	0	0	2,114	2,114	23.9
136.00	Outside of County	0	25,870	27,691	1,379	669	1,688	82	1,770	14.6
137.00	Outside of County	0	112,661	102,870	7,067	2,349	6,986	673	7,659	14.7
138.00	El Dorado Diamond Springs	0	21,887	6,081	4,345	161	577	25	602	36.4
139.00	El Dorado Diamond Springs	0	10,564	1,338	1,716	62	144	55	199	53.1
140.00	El Dorado Diamond Springs	0	57,022	127	10,327	10	22	383	405	140.8
141.00	Unincorporated El Dorado County (Remainder Area)	0	1,500	1,682	28	21	49	2	51	29.3
142.00	Unincorporated El Dorado County (Remainder Area)	0	6,595	6,512	172	157	347	0	347	19.0
143.00	Unincorporated El Dorado County (Remainder Area)	0	4,211	3,317	257	93	240	4	244	17.2
144.00	Unincorporated El Dorado County (Remainder Area)	0	4,026	3,562	343	74	200	19	219	18.4
145.00	Unincorporated El Dorado County (Remainder Area)	0	742	647	25	30	70	0	70	10.6
146.00	El Dorado Diamond Springs	0	6,256	2,336	1,113	64	261	51	312	20.0
147.00	El Dorado Diamond Springs	0	3,731	3,548	132	159	378	0	378	9.9
148.00	Outside of County	0	153,912	184,493	5,445	2,250	5,302	137	5,439	28.3

VMT Summary by Jurisdiction - 2040 Baseline Scenario (Plus Project) With VMVSP and 25,000 SF Commercial Office Shift to Commercial Retail in VMVSP

TAZ	Community Region	In the City of Placerville (1=Yes, 0=N)	Total OD VMT	Home-based PA VMT	Home-Based Work PA VMT	Households	Population	Employment	Service Population	Total OD VMT per Service Population
149.00	Shingle Springs	0	16,260	1,790	3,464	37	149	112	261	62.4
150.00	Unincorporated El Dorado County (Remainder Area)	0	6,078	6,931	131	109	254	3	257	23.7
151.00	Unincorporated El Dorado County (Remainder Area)	0	1,346	1,786	19	23	67	0	67	20.2
152.00	Shingle Springs	0	33,411	6,276	5,128	122	488	99	587	56.9
153.00	Unincorporated El Dorado County (Remainder Area)	0	8,557	8,153	247	178	623	5	628	13.6
154.00	Unincorporated El Dorado County (Remainder Area)	0	6,918	7,371	179	84	597	16	613	11.3
155.00	Shingle Springs	0	5,229	5,739	132	62	406	0	406	12.9
156.00	Unincorporated El Dorado County (Remainder Area)	0	2,068	2,342	58	27	68	0	68	30.4
157.00	El Dorado Hills	0	8,746	11,108	165	274	790	0	790	11.1
158.00	Cameron Park	0	17,652	19,367	489	598	1,431	72	1,503	11.7
159.00	Cameron Park	0	15,497	15,066	1,406	340	1,082	1	1,083	14.3
160.00	Shingle Springs	0	18,387	17,027	1,138	194	1,223	0	1,223	15.0
161.00	El Dorado Hills	0	11,108	14,192	188	105	754	0	754	14.7
162.00	El Dorado Hills	0	57,950	78,825	859	1,503	4,465	0	4,465	13.0
163.00	El Dorado Hills	0	36,156	7,668	4,768	7	490	4	494	73.2
164.00	El Dorado Hills	0	60,828	0	31,995	0	0	1,232	1,232	49.4
165.00	El Dorado Hills	0	17,603	20,991	419	373	1,369	0	1,369	12.9
166.00	Outside of County	0	28,967	30,826	1,005	749	1,965	49	2,014	14.4
167.00	El Dorado Hills	0	48,044	46,830	2,332	1,297	3,531	55	3,586	13.4
168.00	El Dorado Hills	0	27,159	30,196	1,067	1,125	2,632	9	2,641	10.3
169.00	El Dorado Hills	0	117,568	5,735	25,325	0	517	1,688	2,205	53.3
170.00	El Dorado Hills	0	46,550	737	23,344	0	65	1,357	1,422	32.7
171.00	El Dorado Hills	0	16,503	16,601	1,053	441	1,081	20	1,101	15.0
172.00	El Dorado Hills	0	9,367	0	1,674	0	0	168	168	55.8
173.00	El Dorado Hills	0	45,998	0	10,953	0	0	547	547	84.1
174.00	Unincorporated El Dorado County (Remainder Area)	0	3,881	1,501	1,087	15	38	11	49	79.5
175.00	Unincorporated El Dorado County (Remainder Area)	0	2,618	636	486	11	24	5	29	91.2
176.00	Unincorporated El Dorado County (Remainder Area)	0	3,248	3,688	69	29	137	0	137	23.6
177.00	Unincorporated El Dorado County (Remainder Area)	0	11,159	8,687	1,803	10	370	7	377	29.6
178.00	Unincorporated El Dorado County (Remainder Area)	0	4,939	5,696	138	30	223	0	223	22.1
179.00	Unincorporated El Dorado County (Remainder Area)	0	703	911	11	1	55	0	55	12.9
180.00	El Dorado Hills	0	17,215	21,802	299	58	1,155	0	1,155	14.9
181.00	El Dorado Hills	0	6,659	5,379	618	1	315	58	373	17.9
182.00	Cameron Park	0	39,449	49,241	711	1,186	3,262	0	3,262	12.1
183.00	Unincorporated El Dorado County (Remainder Area)	0	10,730	12,439	233	152	832	0	832	12.9
184.00	Cameron Park	0	36,497	16,292	4,021	357	1,093	300	1,393	26.2
185.00	Cameron Park	0	3,880	4,539	78	149	349	0	349	11.1
186.00	Cameron Park	0	46,744	4,811	7,950	3	390	28	418	111.9
187.00	Cameron Park	0	10,515	7,448	1,125	239	566	85	651	16.1
188.00	Cameron Park	0	6,546	5,863	560	188	489	69	558	11.7
189.00	Unincorporated El Dorado County (Remainder Area)	0	2,500	3,197	40	37	100	0	100	24.9
190.00	Unincorporated El Dorado County (Remainder Area)	0	10,496	13,409	183	237	712	0	712	14.7
191.00	El Dorado Hills	0	1,447	1,838	24	19	109	0	109	13.3
192.00	El Dorado Hills	0	873	1,098	14	25	69	0	69	12.6
193.00	El Dorado Hills	0	14,261	5,341	3,627	100	406	246	652	21.9
194.00	El Dorado Hills	0	15,133	19,672	265	439	1,297	0	1,297	11.7
195.00	El Dorado Hills	0	9,058	473	2,027	10	26	14	40	223.8
196.00	Outside of County	0	52,598	59,910	1,734	923	3,198	82	3,280	16.0
197.00	El Dorado Hills	0	3,208	3,946	56	86	225	0	225	14.3
198.00	El Dorado Hills	0	69,238	39,412	6,109	887	2,476	453	2,929	23.6
199.00	El Dorado Hills	0	11,375	2,899	1,633	62	173	120	293	38.8
200.00	El Dorado Hills	0	6,418	308	1,235	7	19	67	86	75.0
201.00	El Dorado Hills	0	20,699	6,847	2,773	150	443	301	744	27.8
202.00	El Dorado Hills	0	37,694	35,702	2,130	737	2,127	199	2,326	16.2
203.00	El Dorado Hills	0	52,105	66,614	1,130	1,043	3,762	139	3,901	13.4
204.00	El Dorado Hills	0	17,190	16,341	630	362	1,048	41	1,089	15.8
205.00	El Dorado Hills	0	502	0	241	0	0	80	80	6.3
206.00	El Dorado Hills	0	1,641	2,102	28	52	148	0	148	11.1
207.00	El Dorado Hills	0	13,059	16,737	221	296	880	0	880	14.8
208.00	Unincorporated El Dorado County (Remainder Area)	0	328	430	5	9	26	0	26	12.6
209.00	El Dorado Hills	0	11,586	4,486	1,416	55	254	14	268	43.3
210.00	El Dorado Hills	0	6,377	8,198	109	125	479	0	479	13.3
211.00	Unincorporated El Dorado County (Remainder Area)	0	136	179	2	4	11	0	11	12.0
212.00	El Dorado Hills	0	2,425	3,151	39	35	153	0	153	15.8
213.00	Unincorporated El Dorado County (Remainder Area)	0	9,294	11,973	153	116	534	0	534	17.4
214.00	Unincorporated El Dorado County (Remainder Area)	0	2,330	3,349	32	8	76	0	76	30.9
215.00	El Dorado Hills	0	6,845	8,684	122	113	413	0	413	16.6
216.00	Unincorporated El Dorado County (Remainder Area)	0	1,750	2,455	26	5	56	0	56	31.2
217.00	Unincorporated El Dorado County (Remainder Area)	0	593	768	9	11	31	0	31	19.3
218.00	Unincorporated El Dorado County (Remainder Area)	0	1,527	1,912	26	28	78	0	78	19.5
219.00	Unincorporated El Dorado County (Remainder Area)	0	3,950	5,020	68	28	191	77	268	14.7
220.00	Unincorporated El Dorado County (Remainder Area)	0	477	641	6	9	25	0	25	19.2
221.00	El Dorado Hills	0	37,328	48,929	554	876	2,596	0	2,596	14.4
222.00	Cameron Park	0	2,153	1,471	413	26	90	26	116	18.5

VMT Summary by Jurisdiction - 2040 Baseline Scenario (Plus Project) With VMVSP and 25,000 SF Commercial Office Shift to Commercial Retail in VMVSP

TAZ	Community Region	In the City of Placerville (1=Yes, 0=N)	Total OD VMT	Home-based PA VMT	Home-Based Work PA VMT	Households	Population	Employment	Service Population	Total OD VMT per Service Population
223.00	Cameron Park	0	5,552	7,191	77	103	461	0	461	12.0
224.00	Unincorporated El Dorado County (Remainder Area)	0	8,652	7,498	497	95	382	29	411	21.1
225.00	Unincorporated El Dorado County (Remainder Area)	0	23,171	10,987	2,942	92	424	79	503	46.0
226.00	Cameron Park	0	27,515	27,206	1,216	131	1,591	76	1,667	16.5
227.00	Cameron Park	0	8,750	11,213	204	5	689	2	691	12.7
228.00	Cameron Park	0	20,724	25,552	500	705	1,775	20	1,795	11.5
229.00	El Dorado Hills	0	40,432	34,311	2,192	9	2,061	0	2,061	19.6
230.00	El Dorado Hills	0	22,116	27,437	304	12	1,655	0	1,655	13.4
231.00	Unincorporated El Dorado County (Remainder Area)	0	4,944	6,662	67	5	388	28	416	11.9
232.00	Unincorporated El Dorado County (Remainder Area)	0	4,629	6,001	73	33	241	0	241	19.2
233.00	Cameron Park	0	8,416	3,760	734	92	266	101	367	22.9
234.00	Cameron Park	0	55,362	34,365	4,970	1,004	2,488	587	3,075	18.0
235.00	Cameron Park	0	42,951	55,913	621	861	3,580	0	3,580	12.0
236.00	Cameron Park	0	14,828	19,557	255	468	1,281	9	1,290	11.5
237.00	Cameron Park	0	2,257	2,702	43	75	179	0	179	12.6
238.00	Cameron Park	0	39,292	15,536	5,189	280	1,018	199	1,217	32.3
239.00	Cameron Park	0	2,366	3,399	34	32	228	16	244	9.7
240.00	Unincorporated El Dorado County (Remainder Area)	0	6,699	8,552	108	127	363	0	363	18.4
241.00	Cameron Park	0	14,897	7,674	1,258	164	480	2	482	30.9
242.00	Cameron Park	0	707	920	9	22	64	0	64	11.1
243.00	Cameron Park	0	2,040	2,628	32	52	162	13	175	11.7
244.00	Unincorporated El Dorado County (Remainder Area)	0	3,035	3,769	57	22	128	0	128	23.8
245.00	Unincorporated El Dorado County (Remainder Area)	0	788	1,018	11	10	30	0	30	26.3
246.00	Unincorporated El Dorado County (Remainder Area)	0	4,054	5,382	56	63	189	0	189	21.4
247.00	Unincorporated El Dorado County (Remainder Area)	0	13,687	14,375	355	296	636	0	636	21.5
248.00	Unincorporated El Dorado County (Remainder Area)	0	13,364	10,571	940	185	431	0	431	31.0
249.00	Unincorporated El Dorado County (Remainder Area)	0	3,343	1,857	531	27	56	0	56	59.8
250.00	Unincorporated El Dorado County (Remainder Area)	0	2,908	3,347	59	53	124	0	124	23.4
251.00	Unincorporated El Dorado County (Remainder Area)	0	5,673	6,348	134	88	363	0	363	15.6
252.00	Unincorporated El Dorado County (Remainder Area)	0	25,014	29,324	570	434	1,756	0	1,756	14.2
253.00	Unincorporated El Dorado County (Remainder Area)	0	7,629	9,094	157	147	410	0	410	18.6
254.00	Unincorporated El Dorado County (Remainder Area)	0	5,331	6,037	121	116	311	0	311	17.2
255.00	Cameron Park	0	61,836	0	14,162	0	0	426	426	145.2
256.00	Cameron Park	0	42,689	2,096	10,026	47	175	1,042	1,217	35.1
257.00	Shingle Springs	0	61,009	15,854	14,189	153	1,335	960	2,295	26.6
258.00	Unincorporated El Dorado County (Remainder Area)	0	2,162	2,589	40	21	99	2	101	21.4
259.00	Unincorporated El Dorado County (Remainder Area)	0	2,651	3,177	52	30	132	0	132	20.1
260.00	Shingle Springs	0	26,330	144	5,552	2	15	146	161	164.0
261.00	Shingle Springs	0	26,506	3,669	4,759	92	333	282	615	43.1
262.00	Shingle Springs	0	39,664	5,624	6,402	121	530	238	768	51.6
263.00	Shingle Springs	0	9,915	3,896	1,460	108	333	35	368	27.0
264.00	Shingle Springs	0	7,769	3,156	1,036	50	267	45	312	24.9
265.00	Unincorporated El Dorado County (Remainder Area)	0	1,979	2,254	43	45	116	0	116	17.1
266.00	Unincorporated El Dorado County (Remainder Area)	0	6,140	1,664	671	42	88	4	92	66.6
267.00	Unincorporated El Dorado County (Remainder Area)	0	8,733	10,119	219	129	633	0	633	13.8
268.00	Unincorporated El Dorado County (Remainder Area)	0	3,032	3,146	172	69	190	6	196	15.5
269.00	Unincorporated El Dorado County (Remainder Area)	0	13,574	9,340	1,447	204	558	1	559	24.3
270.00	Unincorporated El Dorado County (Remainder Area)	0	6,233	2,663	685	44	135	0	135	46.1
271.00	Unincorporated El Dorado County (Remainder Area)	0	9,936	10,079	736	150	442	5	447	22.2
272.00	Unincorporated El Dorado County (Remainder Area)	0	9,757	6,599	797	131	407	23	430	22.7
273.00	Unincorporated El Dorado County (Remainder Area)	0	7,565	9,067	377	134	400	12	412	18.3
274.00	Unincorporated El Dorado County (Remainder Area)	0	21,591	19,203	1,547	233	1,153	99	1,252	17.2
275.00	Unincorporated El Dorado County (Remainder Area)	0	14,870	17,381	334	321	971	13	984	15.1
276.00	Cameron Park	0	27,947	19,288	2,020	224	1,312	12	1,324	21.1
277.00	Cameron Park	0	4,984	5,933	98	161	427	0	427	11.7
278.00	Unincorporated El Dorado County (Remainder Area)	0	5,812	6,113	215	91	265	0	265	21.9
279.00	Unincorporated El Dorado County (Remainder Area)	0	2,987	3,833	50	45	146	0	146	20.5
280.00	Unincorporated El Dorado County (Remainder Area)	0	1,446	1,709	31	37	103	0	103	14.0
281.00	Unincorporated El Dorado County (Remainder Area)	0	4,886	4,264	421	59	238	36	274	17.8
282.00	Unincorporated El Dorado County (Remainder Area)	0	1,395	1,644	30	39	109	0	109	12.8
283.00	Shingle Springs	0	15,133	3,023	2,180	0	0	161	161	94.0
284.00	Shingle Springs	0	4,207	1,031	643	25	87	25	112	37.4
285.00	Unincorporated El Dorado County (Remainder Area)	0	13,884	2,773	2,921	12	154	66	220	63.1
286.00	Unincorporated El Dorado County (Remainder Area)	0	1,682	2,107	30	36	101	0	101	16.7
287.00	Unincorporated El Dorado County (Remainder Area)	0	1,403	1,706	27	34	87	0	87	16.1
288.00	Unincorporated El Dorado County (Remainder Area)	0	2,195	2,726	40	51	140	0	140	15.6
289.00	Unincorporated El Dorado County (Remainder Area)	0	323	425	5	8	23	0	23	13.9
290.00	Unincorporated El Dorado County (Remainder Area)	0	2,069	2,652	35	44	128	0	128	16.2
291.00	Unincorporated El Dorado County (Remainder Area)	0	12,463	15,782	239	188	647	0	647	19.3
292.00	Unincorporated El Dorado County (Remainder Area)	0	4,373	5,847	64	72	209	0	209	20.9
293.00	Unincorporated El Dorado County (Remainder Area)	0	1,294	1,295	36	34	90	0	90	14.4
294.00	Unincorporated El Dorado County (Remainder Area)	0	4,473	4,696	122	97	321	0	321	14.0
295.00	Unincorporated El Dorado County (Remainder Area)	0	61,664	4,997	22,325	110	282	1,491	1,773	34.8
296.00	El Dorado Diamond Springs	0	51,425	6,705	9,647	117	496	56	552	93.2

VMT Summary by Jurisdiction - 2040 Baseline Scenario (Plus Project) With VMVSP and 25,000 SF Commercial Office Shift to Commercial Retail in VMVSP

TAZ	Community Region	In the City of Placerville (1=Yes, 0=N)	Total OD VMT	Home-based PA VMT	Home-Based Work PA VMT	Households	Population	Employment	Service Population	Total OD VMT per Service Population
297.00	Unincorporated El Dorado County (Remainder Area)	0	2,270	2,693	61	70	208	0	208	10.9
298.00	Unincorporated El Dorado County (Remainder Area)	0	2,835	3,102	71	79	208	0	208	13.6
299.00	Unincorporated El Dorado County (Remainder Area)	0	5,005	5,739	112	106	293	0	293	17.1
300.00	Unincorporated El Dorado County (Remainder Area)	0	1,727	1,917	42	28	116	0	116	14.9
301.00	Unincorporated El Dorado County (Remainder Area)	0	624	550	41	1	44	0	44	14.3
302.00	Unincorporated El Dorado County (Remainder Area)	0	3,894	2,621	209	57	194	33	227	17.1
303.00	El Dorado Diamond Springs	0	4,184	2,691	442	106	228	0	228	18.4
304.00	El Dorado Diamond Springs	0	8,265	284	2,650	12	26	224	250	33.0
305.00	El Dorado Diamond Springs	0	10,698	0	4,983	1	2	283	285	37.5
306.00	El Dorado Diamond Springs	0	7,896	3,162	1,354	10	275	55	330	23.9
307.00	El Dorado Diamond Springs	0	2,952	2,814	93	16	257	2	259	11.4
308.00	El Dorado Diamond Springs	0	239	244	6	11	28	1	29	8.4
309.00	El Dorado Diamond Springs	0	810	719	26	14	74	4	78	10.3
310.00	El Dorado Diamond Springs	0	13,796	638	2,516	26	66	122	188	73.2
311.00	El Dorado Diamond Springs	0	3,544	1,725	440	38	164	158	322	11.0
312.00	El Dorado Diamond Springs	0	9,921	6,789	980	31	711	3	714	13.9
313.00	El Dorado Diamond Springs	0	23,657	3,475	7,064	38	178	506	684	34.6
314.00	El Dorado Diamond Springs	0	10,526	2,498	1,461	81	249	8	257	41.0
315.00	Outside of County	0	0	0	0	0	0	0	0	-
316.00	El Dorado Diamond Springs	0	674	640	22	13	68	0	68	9.9
317.00	El Dorado Diamond Springs	0	140	126	4	8	17	0	17	8.0
318.00	Unincorporated El Dorado County (Remainder Area)	0	8,111	4,730	738	128	452	2	454	17.9
319.00	El Dorado Diamond Springs	0	1,396	1,285	45	38	143	6	149	9.4
320.00	Unincorporated El Dorado County (Remainder Area)	0	4,937	1,610	818	18	48	39	87	56.5
321.00	Unincorporated El Dorado County (Remainder Area)	0	5,215	6,141	139	104	295	0	295	17.7
322.00	Unincorporated El Dorado County (Remainder Area)	0	10,689	10,567	576	153	623	33	656	16.3
323.00	Unincorporated El Dorado County (Remainder Area)	0	8,286	3,752	1,852	51	172	4	176	47.0
324.00	Unincorporated El Dorado County (Remainder Area)	0	7,053	3,623	704	64	183	0	183	38.6
325.00	Unincorporated El Dorado County (Remainder Area)	0	718	833	16	16	51	0	51	14.1
326.00	Unincorporated El Dorado County (Remainder Area)	0	2,084	2,460	49	49	145	1	146	14.3
327.00	Placerville	0	3,212	3,494	83	40	210	0	210	15.3
328.00	Unincorporated El Dorado County (Remainder Area)	0	697	791	16	19	48	0	48	14.7
329.00	Placerville	0	4,824	4,834	142	139	360	0	360	13.4
330.00	Unincorporated El Dorado County (Remainder Area)	0	3,484	3,688	95	73	273	0	273	12.8
331.00	Unincorporated El Dorado County (Remainder Area)	0	6,125	6,963	142	110	325	0	325	18.9
332.00	Unincorporated El Dorado County (Remainder Area)	0	1,430	1,515	39	47	105	0	105	13.6
333.00	Unincorporated El Dorado County (Remainder Area)	0	3,934	4,487	89	91	225	0	225	17.5
334.00	Unincorporated El Dorado County (Remainder Area)	0	1,645	994	260	26	58	110	168	9.8
335.00	Unincorporated El Dorado County (Remainder Area)	0	2,805	3,003	74	77	163	5	168	16.7
336.00	Unincorporated El Dorado County (Remainder Area)	0	1,046	1,112	27	30	66	0	66	15.8
337.00	Unincorporated El Dorado County (Remainder Area)	0	10,263	6,043	1,785	121	304	62	366	28.0
338.00	Unincorporated El Dorado County (Remainder Area)	0	13,822	15,637	404	322	900	14	914	15.1
339.00	Unincorporated El Dorado County (Remainder Area)	0	9,236	11,898	147	188	508	0	508	18.2
340.00	Unincorporated El Dorado County (Remainder Area)	0	8,026	5,209	516	93	202	14	216	37.1
341.00	Unincorporated El Dorado County (Remainder Area)	0	1,629	1,540	175	31	75	8	83	19.7
342.00	Unincorporated El Dorado County (Remainder Area)	0	2,381	2,734	50	48	123	0	123	19.3
343.00	Unincorporated El Dorado County (Remainder Area)	0	4,972	5,763	92	53	177	0	177	28.1
344.00	Unincorporated El Dorado County (Remainder Area)	0	5,872	6,942	108	55	208	0	208	28.2
345.00	Unincorporated El Dorado County (Remainder Area)	0	2,018	2,127	40	29	77	0	77	26.2
346.00	Unincorporated El Dorado County (Remainder Area)	0	1,268	1,245	28	22	51	0	51	24.8
347.00	Unincorporated El Dorado County (Remainder Area)	0	2,653	3,133	50	42	108	0	108	24.6
348.00	Unincorporated El Dorado County (Remainder Area)	0	2,516	2,477	59	49	107	0	107	23.6
349.00	Unincorporated El Dorado County (Remainder Area)	0	8,178	4,863	584	83	193	18	211	38.7
350.00	Unincorporated El Dorado County (Remainder Area)	0	986	1,136	18	22	45	0	45	21.8
351.00	Unincorporated El Dorado County (Remainder Area)	0	1,464	1,838	23	23	70	0	70	20.8
352.00	Unincorporated El Dorado County (Remainder Area)	0	2,097	2,679	31	29	86	0	86	24.3
353.00	Unincorporated El Dorado County (Remainder Area)	0	10,650	10,186	520	167	453	1	454	23.5
354.00	Unincorporated El Dorado County (Remainder Area)	0	7,128	4,745	462	53	154	77	231	30.8
355.00	Placerville	1	27,307	5,112	5,008	241	594	244	838	32.6
356.00	Placerville	1	2,713	2,539	92	91	235	0	235	11.6
357.00	Unincorporated El Dorado County (Remainder Area)	0	8,083	4,214	739	89	294	21	315	25.6
358.00	Placerville	0	10,355	3,341	1,653	81	283	98	381	27.1
359.00	Unincorporated El Dorado County (Remainder Area)	0	3,549	3,686	95	105	247	0	247	14.4
360.00	Unincorporated El Dorado County (Remainder Area)	0	4,193	4,552	99	98	228	10	238	17.6
361.00	Placerville	1	27,098	9,995	4,668	458	1,189	392	1,581	17.1
362.00	Placerville	1	47,051	3,828	8,072	252	457	876	1,333	35.3
363.00	Unincorporated El Dorado County (Remainder Area)	0	415	424	12	13	48	0	48	8.6
364.00	Placerville	0	4,538	3,695	419	138	439	30	469	9.7
365.00	El Dorado Diamond Springs	0	24,331	9,298	3,019	322	1,147	71	1,218	20.0
366.00	El Dorado Diamond Springs	0	10,640	1,554	1,656	15	232	4	236	45.0
367.00	El Dorado Diamond Springs	0	7,172	0	3,576	0	0	197	197	36.4
368.00	El Dorado Diamond Springs	0	4,921	1,331	830	68	157	0	157	31.4
369.00	El Dorado Diamond Springs	0	14,230	8,818	1,431	228	1,088	13	1,101	12.9
370.00	El Dorado Diamond Springs	0	6,947	83	2,931	0	0	303	303	22.9

VMT Summary by Jurisdiction - 2040 Baseline Scenario (Plus Project) With VMVSP and 25,000 SF Commercial Office Shift to Commercial Retail in VMVSP

TAZ	Community Region	In the City of Placerville (1=Yes, 0=N)	Total OD VMT	Home-based PA VMT	Home-Based Work PA VMT	Households	Population	Employment	Service Population	Total OD VMT per Service Population
371.00	El Dorado Diamond Springs	0	2,148	2,069	61	21	155	0	155	13.9
372.00	El Dorado Diamond Springs	0	28,897	14,150	3,172	195	1,254	211	1,465	19.7
373.00	El Dorado Diamond Springs	0	558	493	18	26	62	0	62	9.0
374.00	El Dorado Diamond Springs	0	1,048	275	117	13	32	2	34	30.6
375.00	El Dorado Diamond Springs	0	362	329	11	14	34	0	34	10.5
376.00	El Dorado Diamond Springs	0	1,494	724	220	34	78	3	81	18.4
377.00	El Dorado Diamond Springs	0	728	320	172	13	32	14	46	15.8
378.00	El Dorado Diamond Springs	0	546	515	16	27	62	0	62	8.8
379.00	El Dorado Diamond Springs	0	942	870	29	48	111	0	111	8.5
380.00	El Dorado Diamond Springs	0	197	185	6	12	28	0	28	7.1
381.00	El Dorado Diamond Springs	0	116	111	3	7	16	0	16	7.2
382.00	El Dorado Diamond Springs	0	222	183	8	11	25	0	25	8.8
383.00	Unincorporated El Dorado County (Remainder Area)	0	2,361	2,387	65	46	179	0	179	13.2
384.00	El Dorado Diamond Springs	0	4,510	4,451	125	120	390	0	390	11.6
385.00	El Dorado Diamond Springs	0	14,286	13,830	547	451	1,346	0	1,346	10.6
386.00	El Dorado Diamond Springs	0	2,240	2,233	61	90	202	0	202	11.1
387.00	El Dorado Diamond Springs	0	3,297	741	475	36	81	8	89	37.2
388.00	El Dorado Diamond Springs	0	5,470	0	2,622	0	0	303	303	18.1
389.00	El Dorado Diamond Springs	0	5,915	19	2,163	2	5	264	269	22.0
390.00	El Dorado Diamond Springs	0	7,358	4,837	744	182	670	23	693	10.6
391.00	El Dorado Diamond Springs	0	6,063	143	980	11	24	54	78	78.0
392.00	El Dorado Diamond Springs	0	1,016	473	89	28	60	0	60	16.8
393.00	El Dorado Diamond Springs	0	25,726	4,744	3,826	268	645	68	713	36.1
394.00	El Dorado Diamond Springs	0	6,155	111	2,066	8	18	0	18	349.7
395.00	Placerville	1	80,255	1,450	29,873	74	206	2,253	2,459	32.6
396.00	El Dorado Diamond Springs	0	30,751	0	5,570	0	0	439	439	70.0
397.00	El Dorado Diamond Springs	0	1,455	902	121	50	109	3	112	13.0
398.00	El Dorado Diamond Springs	0	1,156	264	145	14	32	3	35	32.9
399.00	El Dorado Diamond Springs	0	960	831	33	43	99	0	99	9.7
400.00	El Dorado Diamond Springs	0	7,365	210	1,246	16	35	0	35	213.4
401.00	Placerville	0	26,993	938	4,614	28	121	213	334	80.9
402.00	El Dorado Diamond Springs	0	4,682	2,561	1,039	51	344	106	450	10.4
403.00	El Dorado Diamond Springs	0	31,746	2,637	12,781	124	267	654	921	34.5
404.00	El Dorado Diamond Springs	0	1,737	302	336	19	44	49	93	18.7
405.00	El Dorado Diamond Springs	0	1,679	147	253	9	21	0	21	80.8
406.00	El Dorado Diamond Springs	0	26,329	384	4,419	24	55	286	341	77.1
407.00	El Dorado Diamond Springs	0	16,310	552	3,243	1	84	309	393	41.5
408.00	El Dorado Diamond Springs	0	5,534	0	2,392	1	2	182	184	30.1
409.00	Placerville	0	38,052	3,503	8,097	104	410	445	855	44.5
410.00	El Dorado Diamond Springs	0	40,460	14,295	5,656	426	1,418	277	1,695	23.9
411.00	Placerville	1	55,748	5,242	11,558	298	793	1,271	2,064	27.0
412.00	Unincorporated El Dorado County (Remainder Area)	0	3,445	3,292	106	86	271	0	271	12.7
413.00	Placerville	0	4,920	4,564	172	126	472	0	472	10.4
414.00	El Dorado Diamond Springs	0	20,195	92	5,383	7	15	120	135	149.5
415.00	Unincorporated El Dorado County (Remainder Area)	0	437	318	43	18	38	0	38	11.4
416.00	El Dorado Diamond Springs	0	267	128	55	9	19	0	19	13.8
417.00	Placerville	1	23,043	905	4,855	45	124	278	402	57.3
418.00	Placerville	1	5,552	0	1,395	0	0	64	64	86.7
419.00	Placerville	1	6,955	0	1,224	0	0	85	85	81.8
420.00	Placerville	1	5,304	963	1,338	42	132	52	184	28.9
421.00	Placerville	1	2,557	1,453	412	68	191	5	196	13.0
422.00	Placerville	1	67,901	5,167	31,616	278	714	1,907	2,621	25.9
423.00	Unincorporated El Dorado County (Remainder Area)	0	449	389	26	20	49	0	49	9.2
424.00	Placerville	0	25,714	5,341	4,478	171	582	228	810	31.7
425.00	Placerville	0	67,928	28,941	8,189	1,167	3,090	563	3,653	18.6
426.00	Placerville	0	705	720	19	33	80	0	80	8.8
427.00	Unincorporated El Dorado County (Remainder Area)	0	3,815	4,020	101	93	255	0	255	15.0
428.00	Unincorporated El Dorado County (Remainder Area)	0	551	581	14	22	55	0	55	10.0
429.00	Unincorporated El Dorado County (Remainder Area)	0	1,194	1,389	36	35	87	0	87	13.8
430.00	Unincorporated El Dorado County (Remainder Area)	0	3,098	1,999	553	58	146	10	156	19.8
431.00	Placerville	1	13,687	508	2,276	22	59	60	119	115.3
432.00	Unincorporated El Dorado County (Remainder Area)	0	15,648	10,552	3,145	309	900	229	1,129	13.9
433.00	Placerville	1	16,971	9,947	2,298	481	1,398	36	1,434	11.8
434.00	Placerville	1	830	635	31	33	95	0	95	8.8
435.00	Placerville	1	1,293	665	235	36	100	27	127	10.2
436.00	Unincorporated El Dorado County (Remainder Area)	0	1,147	1,166	50	25	79	0	79	14.6
437.00	Unincorporated El Dorado County (Remainder Area)	0	5,360	5,885	133	117	371	12	383	14.0
438.00	Unincorporated El Dorado County (Remainder Area)	0	5,847	4,241	513	124	303	11	314	18.6
439.00	Unincorporated El Dorado County (Remainder Area)	0	9,648	4,638	1,546	156	359	3	362	26.7
440.00	Unincorporated El Dorado County (Remainder Area)	0	5,968	860	1,591	28	66	15	81	73.8
441.00	Placerville	1	399	391	11	12	35	0	35	11.4
442.00	Placerville	1	13,587	9,814	981	313	882	69	951	14.3
443.00	Unincorporated El Dorado County (Remainder Area)	0	1,947	1,873	57	38	125	0	125	15.6
444.00	Unincorporated El Dorado County (Remainder Area)	0	274	178	18	8	19	0	19	14.4

VMT Summary by Jurisdiction - 2040 Baseline Scenario (Plus Project) With VMVSP and 25,000 SF Commercial Office Shift to Commercial Retail in VMVSP

TAZ	Community Region	In the City of Placerville (1=Yes, 0=N)	Total OD VMT	Home-based PA VMT	Home-Based Work PA VMT	Households	Population	Employment	Service Population	Total OD VMT per Service Population
445.00	Placerville	0	839	783	56	23	65	11	76	11.0
446.00	Placerville	1	4,265	758	705	25	65	19	84	50.6
447.00	Unincorporated El Dorado County (Remainder Area)	0	8,332	3,138	1,588	76	199	0	199	41.9
448.00	Placerville	0	1,802	2,020	52	53	161	4	165	10.9
449.00	Unincorporated El Dorado County (Remainder Area)	0	467	474	12	14	30	0	30	15.5
450.00	Unincorporated El Dorado County (Remainder Area)	0	2,339	2,189	77	84	180	31	211	11.1
451.00	Unincorporated El Dorado County (Remainder Area)	0	896	864	26	27	58	0	58	15.5
452.00	Placerville	0	6,937	3,664	933	121	321	33	354	19.6
453.00	Placerville	1	3,300	3,149	141	145	391	1	392	8.4
454.00	Unincorporated El Dorado County (Remainder Area)	0	544	474	19	25	59	0	59	9.2
455.00	Unincorporated El Dorado County (Remainder Area)	0	2,530	2,646	68	73	181	0	181	14.0
456.00	Unincorporated El Dorado County (Remainder Area)	0	1,777	1,763	51	51	109	0	109	16.2
457.00	Unincorporated El Dorado County (Remainder Area)	0	3,122	2,993	253	62	153	5	158	19.7
458.00	Placerville	0	11,451	1,910	1,848	67	157	26	183	62.5
459.00	Placerville	0	727	697	22	11	62	0	62	11.7
460.00	Unincorporated El Dorado County (Remainder Area)	0	826	790	23	22	47	20	67	12.3
461.00	Unincorporated El Dorado County (Remainder Area)	0	113	127	3	6	13	59	72	1.6
462.00	Unincorporated El Dorado County (Remainder Area)	0	2,618	1,232	408	31	67	125	192	13.7
463.00	Unincorporated El Dorado County (Remainder Area)	0	3,703	5,276	48	85	195	0	195	19.0
464.00	Unincorporated El Dorado County (Remainder Area)	0	2,777	3,378	48	47	129	0	129	21.6
465.00	Unincorporated El Dorado County (Remainder Area)	0	3,702	5,340	33	58	163	16	179	20.7
466.00	Unincorporated El Dorado County (Remainder Area)	0	3,063	3,364	114	61	143	22	165	18.6
467.00	Unincorporated El Dorado County (Remainder Area)	0	2,481	3,473	29	39	107	0	107	23.1
468.00	Unincorporated El Dorado County (Remainder Area)	0	5,796	6,849	97	120	263	6	269	21.5
469.00	Unincorporated El Dorado County (Remainder Area)	0	3,767	5,116	42	59	156	15	171	22.0
470.00	Unincorporated El Dorado County (Remainder Area)	0	1,656	2,127	23	32	72	1	73	22.6
471.00	Unincorporated El Dorado County (Remainder Area)	0	1,203	1,579	17	23	57	6	63	19.1
472.00	Unincorporated El Dorado County (Remainder Area)	0	1,200	1,613	17	26	57	20	77	15.6
473.00	Unincorporated El Dorado County (Remainder Area)	0	1,174	668	225	10	33	2	35	33.9
474.00	Unincorporated El Dorado County (Remainder Area)	0	1,750	2,016	35	37	95	0	95	18.4
475.00	Unincorporated El Dorado County (Remainder Area)	0	1,825	2,169	34	38	95	0	95	19.2
476.00	Unincorporated El Dorado County (Remainder Area)	0	4,032	893	531	16	41	0	41	98.1
477.00	Unincorporated El Dorado County (Remainder Area)	0	1,560	2,155	20	30	78	15	93	16.8
478.00	Unincorporated El Dorado County (Remainder Area)	0	1,220	1,420	24	30	66	0	66	18.4
479.00	Unincorporated El Dorado County (Remainder Area)	0	5,057	3,256	426	51	156	37	193	26.3
480.00	Unincorporated El Dorado County (Remainder Area)	0	1,687	2,423	28	20	68	0	68	24.8
481.00	Unincorporated El Dorado County (Remainder Area)	0	1,349	1,917	18	20	53	0	53	25.4
482.00	Unincorporated El Dorado County (Remainder Area)	0	6,426	8,438	88	74	226	3	229	28.1
483.00	Unincorporated El Dorado County (Remainder Area)	0	9,581	4,630	1,048	115	285	9	294	32.6
484.00	Unincorporated El Dorado County (Remainder Area)	0	8,643	4,763	1,188	91	267	114	381	22.7
485.00	Unincorporated El Dorado County (Remainder Area)	0	2,216	2,971	30	15	103	0	103	21.6
486.00	Unincorporated El Dorado County (Remainder Area)	0	5,257	6,999	76	69	249	0	249	21.1
487.00	Unincorporated El Dorado County (Remainder Area)	0	18,812	8,184	3,091	221	504	36	540	34.8
488.00	Unincorporated El Dorado County (Remainder Area)	0	5,704	7,210	105	107	283	0	283	20.2
489.00	Unincorporated El Dorado County (Remainder Area)	0	7,395	6,548	412	133	355	58	413	17.9
490.00	Unincorporated El Dorado County (Remainder Area)	0	1,513	1,791	31	24	86	0	86	17.6
491.00	Unincorporated El Dorado County (Remainder Area)	0	7,397	8,728	163	160	444	3	447	16.5
492.00	Unincorporated El Dorado County (Remainder Area)	0	8,852	3,404	1,054	71	188	31	219	40.4
493.00	Unincorporated El Dorado County (Remainder Area)	0	9,885	3,603	1,484	72	195	26	221	44.7
494.00	Unincorporated El Dorado County (Remainder Area)	0	6,358	2,970	769	68	174	10	184	34.5
495.00	Unincorporated El Dorado County (Remainder Area)	0	642	744	14	16	42	0	42	15.4
496.00	Unincorporated El Dorado County (Remainder Area)	0	7,216	4,164	719	81	232	67	299	24.1
497.00	Unincorporated El Dorado County (Remainder Area)	0	9,473	4,923	1,019	88	263	3	266	35.6
498.00	Unincorporated El Dorado County (Remainder Area)	0	3,578	3,995	178	70	176	6	182	19.6
499.00	Unincorporated El Dorado County (Remainder Area)	0	1,497	1,814	30	30	93	0	93	16.1
500.00	Unincorporated El Dorado County (Remainder Area)	0	5,356	1,119	1,183	11	24	51	75	71.2
501.00	Unincorporated El Dorado County (Remainder Area)	0	2,238	808	562	22	49	83	132	16.9
502.00	Unincorporated El Dorado County (Remainder Area)	0	7,232	8,845	141	117	349	18	367	19.7
503.00	Unincorporated El Dorado County (Remainder Area)	0	5,131	10	855	1	2	76	78	65.6
504.00	Unincorporated El Dorado County (Remainder Area)	0	13,757	5,013	1,654	141	313	19	332	41.4
505.00	Unincorporated El Dorado County (Remainder Area)	0	80	95	1	3	7	0	7	11.9
506.00	Unincorporated El Dorado County (Remainder Area)	0	996	1,011	35	28	64	0	64	15.7
507.00	Unincorporated El Dorado County (Remainder Area)	0	2,123	2,473	49	50	145	37	182	11.7
508.00	Unincorporated El Dorado County (Remainder Area)	0	4,880	2,833	1,180	85	184	186	370	13.2
509.00	Unincorporated El Dorado County (Remainder Area)	0	2,071	403	661	12	27	2	29	71.2
510.00	Unincorporated El Dorado County (Remainder Area)	0	3,525	2,900	227	92	200	10	210	16.8
511.00	Unincorporated El Dorado County (Remainder Area)	0	1,997	1,556	134	45	109	33	142	14.0
512.00	Unincorporated El Dorado County (Remainder Area)	0	1,905	2,153	44	37	107	27	134	14.2
513.00	Unincorporated El Dorado County (Remainder Area)	0	7,966	10,211	173	142	456	0	456	17.5
514.00	Unincorporated El Dorado County (Remainder Area)	0	31,227	42,638	380	622	1,830	0	1,830	17.1
515.00	Unincorporated El Dorado County (Remainder Area)	0	3,146	4,018	54	69	188	8	196	16.0
516.00	Unincorporated El Dorado County (Remainder Area)	0	7,359	9,896	103	142	391	0	391	18.8
517.00	Unincorporated El Dorado County (Remainder Area)	0	23,443	18,667	1,753	388	1,085	101	1,186	19.8
518.00	Unincorporated El Dorado County (Remainder Area)	0	13,096	12,171	813	289	745	17	762	17.2

VMT Summary by Jurisdiction - 2040 Baseline Scenario (Plus Project) With VMVSP and 25,000 SF Commercial Office Shift to Commercial Retail in VMVSP

TAZ	Community Region	In the City of Placerville (1=Yes, 0=N)	Total OD VMT	Home-based PA VMT	Home-Based Work PA VMT	Households	Population	Employment	Service Population	Total OD VMT per Service Population
519.00	Unincorporated El Dorado County (Remainder Area)	0	7,732	6,113	757	142	371	12	383	20.2
520.00	Unincorporated El Dorado County (Remainder Area)	0	13,922	11,949	1,189	266	678	12	690	20.2
521.00	Unincorporated El Dorado County (Remainder Area)	0	15,946	9,101	1,692	290	686	60	746	21.4
522.00	Unincorporated El Dorado County (Remainder Area)	0	4,800	5,766	169	85	236	0	236	20.3
523.00	Unincorporated El Dorado County (Remainder Area)	0	24,795	9,897	3,179	240	698	206	904	27.4
524.00	Unincorporated El Dorado County (Remainder Area)	0	19,441	8,850	2,575	205	495	103	598	32.5
525.00	Unincorporated El Dorado County (Remainder Area)	0	4,555	5,740	60	85	233	0	233	19.6
526.00	Unincorporated El Dorado County (Remainder Area)	0	3,210	4,022	57	5	142	0	142	22.6
527.00	Unincorporated El Dorado County (Remainder Area)	0	8,788	6,852	854	162	447	38	485	18.1
528.00	Unincorporated El Dorado County (Remainder Area)	0	51,478	63,317	905	1,001	2,556	72	2,628	19.6
529.00	Unincorporated El Dorado County (Remainder Area)	0	1,259	1,214	126	15	46	0	46	27.2
530.00	Unincorporated El Dorado County (Remainder Area)	0	13,316	17,552	226	191	551	0	551	24.2
531.00	Unincorporated El Dorado County (Remainder Area)	0	3,810	4,991	63	34	144	0	144	26.5
532.00	Unincorporated El Dorado County (Remainder Area)	0	3,638	4,550	66	61	156	0	156	23.3
533.00	Unincorporated El Dorado County (Remainder Area)	0	11,694	9,311	1,001	105	367	34	401	29.2
534.00	Unincorporated El Dorado County (Remainder Area)	0	4,277	5,407	72	53	168	0	168	25.4
535.00	Unincorporated El Dorado County (Remainder Area)	0	5,355	6,692	85	91	245	0	245	21.9
536.00	Unincorporated El Dorado County (Remainder Area)	0	5,485	6,919	84	82	273	0	273	20.1
537.00	Unincorporated El Dorado County (Remainder Area)	0	10,922	14,257	141	165	536	0	536	20.4
538.00	Unincorporated El Dorado County (Remainder Area)	0	15,672	7,317	1,870	44	382	22	404	38.8
539.00	Unincorporated El Dorado County (Remainder Area)	0	13,727	1,982	1,938	6	27	166	193	71.2
540.00	Unincorporated El Dorado County (Remainder Area)	0	9,713	0	1,717	0	0	53	53	183.3
541.00	Unincorporated El Dorado County (Remainder Area)	0	2,585	833	305	18	43	6	49	52.5
542.00	Unincorporated El Dorado County (Remainder Area)	0	6,186	2,176	980	52	130	37	167	37.1
543.00	Unincorporated El Dorado County (Remainder Area)	0	32,575	1,665	6,431	49	118	107	225	144.5
544.00	Unincorporated El Dorado County (Remainder Area)	0	2,508	2,663	63	9	137	8	145	17.3
545.00	Unincorporated El Dorado County (Remainder Area)	0	1,418	1,744	21	23	64	0	64	22.2
546.00	Unincorporated El Dorado County (Remainder Area)	0	7,973	9,966	117	61	310	0	310	25.7
547.00	Unincorporated El Dorado County (Remainder Area)	0	4,956	528	771	10	31	46	77	64.5
548.00	Unincorporated El Dorado County (Remainder Area)	0	15,287	17,370	607	386	960	22	982	15.6
549.00	Unincorporated El Dorado County (Remainder Area)	0	2,383	2,742	65	42	128	0	128	18.6
550.00	Unincorporated El Dorado County (Remainder Area)	0	6,385	1,691	1,007	7	100	0	100	63.8
551.00	Unincorporated El Dorado County (Remainder Area)	0	9,027	1,804	1,373	41	115	54	169	53.3
552.00	Unincorporated El Dorado County (Remainder Area)	0	1,064	452	108	8	26	32	58	18.3
553.00	Unincorporated El Dorado County (Remainder Area)	0	1,473	1,723	33	32	83	0	83	17.8
554.00	Unincorporated El Dorado County (Remainder Area)	0	6,739	7,826	192	83	438	4	442	15.2
555.00	Unincorporated El Dorado County (Remainder Area)	0	1,551	1,738	31	34	92	0	92	16.8
556.00	Unincorporated El Dorado County (Remainder Area)	0	4,478	5,399	82	82	211	0	211	21.2
557.00	Unincorporated El Dorado County (Remainder Area)	0	1,810	1,536	218	35	81	1	82	22.2
558.00	Unincorporated El Dorado County (Remainder Area)	0	2,001	2,484	28	36	96	19	115	17.4
559.00	Unincorporated El Dorado County (Remainder Area)	0	1,255	1,448	22	25	67	0	67	18.7
560.00	Unincorporated El Dorado County (Remainder Area)	0	5,925	1,181	1,777	27	66	10	76	77.6
561.00	Unincorporated El Dorado County (Remainder Area)	0	894	1,009	19	22	54	0	54	16.5
562.00	Unincorporated El Dorado County (Remainder Area)	0	3,761	4,636	56	62	175	0	175	21.4
563.00	Unincorporated El Dorado County (Remainder Area)	0	2,087	2,676	25	32	90	0	90	23.2
564.00	Unincorporated El Dorado County (Remainder Area)	0	1,033	1,199	25	14	62	0	62	16.5
565.00	Unincorporated El Dorado County (Remainder Area)	0	2,165	2,294	53	56	143	0	143	15.2
566.00	Unincorporated El Dorado County (Remainder Area)	0	3,914	3,922	142	93	264	1	265	14.7
567.00	Unincorporated El Dorado County (Remainder Area)	0	3,098	682	590	18	60	2	62	49.8
568.00	Unincorporated El Dorado County (Remainder Area)	0	2,957	741	561	26	61	0	61	48.2
569.00	Unincorporated El Dorado County (Remainder Area)	0	7,063	1,957	1,102	61	169	31	200	35.3
570.00	Unincorporated El Dorado County (Remainder Area)	0	8,742	1,160	1,886	40	109	92	201	43.5
571.00	Unincorporated El Dorado County (Remainder Area)	0	1,094	1,112	28	33	79	0	79	13.9
572.00	Unincorporated El Dorado County (Remainder Area)	0	4,779	1,209	980	25	90	34	124	38.6
573.00	Unincorporated El Dorado County (Remainder Area)	0	7,930	9,656	127	89	284	2	286	27.7
574.00	Unincorporated El Dorado County (Remainder Area)	0	4,378	5,532	54	71	204	0	204	21.5
575.00	Unincorporated El Dorado County (Remainder Area)	0	2,789	4,001	22	29	86	0	86	32.6
576.00	Unincorporated El Dorado County (Remainder Area)	0	2,761	847	328	19	43	1	44	63.0
577.00	Unincorporated El Dorado County (Remainder Area)	0	524	626	8	13	32	0	32	16.6
578.00	Unincorporated El Dorado County (Remainder Area)	0	24,973	37,996	126	370	1,016	0	1,016	24.6
579.00	Unincorporated El Dorado County (Remainder Area)	0	2,768	3,981	21	38	96	12	108	25.6
580.00	Unincorporated El Dorado County (Remainder Area)	0	2,440	3,289	26	35	98	5	103	23.6
581.00	Unincorporated El Dorado County (Remainder Area)	0	4,768	6,984	39	43	146	32	178	26.8
582.00	Unincorporated El Dorado County (Remainder Area)	0	13,283	987	1,630	13	37	0	37	359.9
583.00	Unincorporated El Dorado County (Remainder Area)	0	30,827	46,272	295	352	987	10	997	30.9
584.00	Unincorporated El Dorado County (Remainder Area)	0	2,119	2,055	108	18	47	3	50	42.5
585.00	Unincorporated El Dorado County (Remainder Area)	0	9,911	14,010	95	124	327	0	327	30.3
586.00	Unincorporated El Dorado County (Remainder Area)	0	3,747	2,832	263	51	105	92	197	19.0
587.00	Unincorporated El Dorado County (Remainder Area)	0	1,938	2,715	23	39	116	0	116	16.7
588.00	Unincorporated El Dorado County (Remainder Area)	0	15,768	22,298	147	323	892	0	892	17.7
589.00	Unincorporated El Dorado County (Remainder Area)	0	238	286	6	3	16	0	16	14.9
590.00	Unincorporated El Dorado County (Remainder Area)	0	810	1,016	14	18	55	0	55	14.8
591.00	Unincorporated El Dorado County (Remainder Area)	0	67	85	1	3	7	0	7	9.3
592.00	Unincorporated El Dorado County (Remainder Area)	0	14,410	9,232	1,305	339	801	91	892	16.2

VMT Summary by Jurisdiction - 2040 Baseline Scenario (Plus Project) With VMVSP and 25,000 SF Commercial Office Shift to Commercial Retail in VMVSP

TAZ	Community Region	In the City of Placerville (1=Yes, 0=N)	Total OD VMT	Home-based PA VMT	Home-Based Work PA VMT	Households	Population	Employment	Service Population	Total OD VMT per Service Population
593.00	Unincorporated El Dorado County (Remainder Area)	0	6,823	5,783	537	151	370	28	398	17.2
594.00	Unincorporated El Dorado County (Remainder Area)	0	11,189	14,810	166	312	754	5	759	14.7
595.00	Unincorporated El Dorado County (Remainder Area)	0	4,062	2,659	255	25	104	31	135	30.1
596.00	Unincorporated El Dorado County (Remainder Area)	0	5,260	3,014	501	34	151	25	176	29.8
597.00	Unincorporated El Dorado County (Remainder Area)	0	12,406	3,012	1,785	106	271	278	549	22.6
598.00	Unincorporated El Dorado County (Remainder Area)	0	8,866	380	1,467	14	33	35	68	129.9
599.00	Unincorporated El Dorado County (Remainder Area)	0	619	752	12	17	40	0	40	15.5
600.00	Unincorporated El Dorado County (Remainder Area)	0	11,408	8,037	1,062	205	481	130	611	18.7
601.00	Unincorporated El Dorado County (Remainder Area)	0	1,336	1,850	5	10	24	0	24	55.0
602.00	Unincorporated El Dorado County (Remainder Area)	0	1,878	115	238	3	6	2	8	246.2
603.00	Unincorporated El Dorado County (Remainder Area)	0	3,610	463	934	11	23	2	25	147.4
604.00	Unincorporated El Dorado County (Remainder Area)	0	3,300	626	455	17	31	3	34	97.6
605.00	Unincorporated El Dorado County (Remainder Area)	0	2,867	916	817	18	46	2	48	60.2
606.00	Unincorporated El Dorado County (Remainder Area)	0	0	0	0	0	0	0	0	-
607.00	Unincorporated El Dorado County (Remainder Area)	0	3,220	4,487	12	19	47	0	47	68.9
608.00	Unincorporated El Dorado County (Remainder Area)	0	30	41	0	1	2	0	2	13.9
609.00	Unincorporated El Dorado County (Remainder Area)	0	9,866	1,511	1,551	34	80	4	84	117.0
610.00	El Dorado Hills	0	60,272	139	27,731	0	0	1,745	1,745	34.5
611.00	El Dorado Hills	0	59,446	35,467	8,704	153	2,614	1	2,615	22.7
612.00	El Dorado Hills	0	127,938	1,046	61,647	0	0	3,121	3,121	41.0
613.00	Unincorporated El Dorado County (Remainder Area)	0	119	104	10	2	10	0	10	11.6
614.00	El Dorado Hills	0	6,343	7,540	135	150	550	0	550	11.5
615.00	El Dorado Hills	0	10,579	8,882	716	150	550	75	625	16.9
616.00	El Dorado Hills	0	1,586	1,897	32	37	138	0	138	11.5
617.00	El Dorado Hills	0	13,920	9,787	890	187	553	118	671	20.8
618.00	El Dorado Hills	0	4,648	0	2,097	0	0	146	146	31.8
619.00	El Dorado Hills	0	3,465	0	562	0	0	151	151	22.9
620.00	El Dorado Hills	0	17,346	3,668	1,567	0	0	188	188	92.3
621.00	El Dorado Hills	0	12,642	16,465	217	327	963	0	963	13.1
622.00	El Dorado Hills	0	19,403	18,225	1,108	370	1,094	147	1,241	15.6
623.00	Unincorporated El Dorado County (Remainder Area)	0	0	0	0	0	0	16	16	0.0
624.00	El Dorado Hills	0	15,267	14,689	668	308	918	96	1,014	15.1
625.00	El Dorado Hills	0	181	0	104	0	0	40	40	4.5
626.00	Unincorporated El Dorado County (Remainder Area)	0	36,423	5,113	5,367	164	386	98	484	75.3
627.00	Unincorporated El Dorado County (Remainder Area)	0	56,391	0	10,474	0	0	897	897	62.9
628.00	Unincorporated El Dorado County (Remainder Area)	0	19,842	23,726	450	0	1,322	0	1,322	15.0
629.00	Unincorporated El Dorado County (Remainder Area)	0	26,554	0	10,147	0	0	1,595	1,595	16.6
630.00	Unincorporated El Dorado County (Remainder Area)	0	128,771	172,715	1,595	4,036	11,894	0	11,894	10.8
631.00	Unincorporated El Dorado County (Remainder Area)	0	12,558	0	1,785	0	0	202	202	62.2
632.00	Unincorporated El Dorado County (Remainder Area)	0	1,676	2,056	32	37	138	0	138	12.1
633.00	Unincorporated El Dorado County (Remainder Area)	0	7,095	8,570	148	150	550	0	550	12.9
634.00	Unincorporated El Dorado County (Remainder Area)	0	7,435	9,045	150	150	552	0	552	13.5
635.00	Unincorporated El Dorado County (Remainder Area)	0	3,642	4,426	72	113	276	0	276	13.2
636.00	Unincorporated El Dorado County (Remainder Area)	0	6,110	8,403	135	120	556	0	556	11.0
637.00	Unincorporated El Dorado County (Remainder Area)	0	9,554	11,728	187	171	695	0	695	13.7
638.00	Unincorporated El Dorado County (Remainder Area)	0	1,288	1,615	22	23	94	0	94	13.6
639.00	Unincorporated El Dorado County (Remainder Area)	0	2,758	3,373	52	46	189	0	189	14.6
640.00	Unincorporated El Dorado County (Remainder Area)	0	9,614	11,936	182	176	713	0	713	13.5
641.00	Unincorporated El Dorado County (Remainder Area)	0	2,789	3,445	52	46	189	0	189	14.8
642.00	Unincorporated El Dorado County (Remainder Area)	0	36,698	38,813	1,576	637	2,421	93	2,514	14.6
643.00	Unincorporated El Dorado County (Remainder Area)	0	9,369	11,631	180	216	672	0	672	13.9
644.00	Unincorporated El Dorado County (Remainder Area)	0	3,098	3,915	54	76	238	0	238	13.0
645.00	Unincorporated El Dorado County (Remainder Area)	0	21,351	25,186	917	415	1,311	51	1,362	15.7
646.00	Unincorporated El Dorado County (Remainder Area)	0	7,137	8,931	125	192	477	0	477	15.0
647.00	Unincorporated El Dorado County (Remainder Area)	0	1,510	1,894	26	38	119	6	125	12.1
648.00	Unincorporated El Dorado County (Remainder Area)	0	3,900	2,241	513	38	119	2	121	32.2
649.00	Unincorporated El Dorado County (Remainder Area)	0	4,702	2,840	29	38	119	0	119	39.5
650.00	Outside of County	0	2,937,381	1,486,595	498,546	0	0	0	0	-
651.00	Outside of County	0	29,989	17,032	4,134	0	0	0	0	-
652.00	Outside of County	0	0	0	0	0	0	0	0	-
653.00	Outside of County	0	419,554	187,709	51,922	0	0	0	0	-
654.00	Outside of County	0	41,900	9,362	2,429	0	0	0	0	-
655.00	Outside of County	0	353,730	119,591	34,420	0	0	0	0	-
656.00	Outside of County	0	56,606	18,527	7,200	0	0	0	0	-
657.00	Outside of County	0	196,639	9,042	3,634	0	0	0	0	-
658.00	Outside of County	0	0	0	0	0	0	0	0	-
659.00	Outside of County	0	5,767	2,996	941	0	0	0	0	-
660.00	Outside of County	0	182,555	101,299	34,125	0	0	0	0	-
661.00	Outside of County	0	149,172	78,592	24,748	0	0	0	0	-
662.00	Outside of County	0	711,285	371,788	122,420	0	0	0	0	-
663.00	Outside of County	0	736,050	260,727	82,162	0	0	0	0	-
664.00	Outside of County	0	453,043	247,045	67,024	0	0	0	0	-
665.00	Outside of County	0	222,228	97,367	36,377	0	0	0	0	-
666.00	Outside of County	0	102,609	56,549	17,436	0	0	0	0	-

VMT Summary by Jurisdiction - 2040 Baseline Scenario (Plus Project) With VMVSP and 25,000 SF Commercial Office Shift to Commercial Retail in VMVSP

TAZ	Community Region	In the City of Placerville (1=Yes, 0=N)	Total OD VMT	Home-based PA VMT	Home-Based Work PA VMT	Households	Population	Employment	Service Population	Total OD VMT per Service Population
667.00	Outside of County	0	0	0	0	0	0	0	0	-
668.00	Outside of County	0	535,965	362,370	0	0	0	0	0	-
669.00	Outside of County	0	0	0	0	0	0	0	0	-
670.00	Outside of County	0	0	0	0	0	0	0	0	-
671.00	Outside of County	0	204,050	110,227	30,925	0	0	0	0	-
672.00	Outside of County	0	38,797	38,886	0	0	0	0	0	-
673.00	Outside of County	0	33,734	16,671	0	0	0	0	0	-
674.00	Outside of County	0	405,456	27,419	0	0	0	0	0	-

2018 Baseline Scenario (Plus Project – Mitigation)

-WITH-

22,000 SF Commercial Retail

VMT Summary by Jurisdiction - 2018 Baseline Scenario (Plus Project - Mitigation) With 22,000 SF Commercial Retail

Jurisdiction	VMT Estimates			VMT Efficiency Metrics			Population Details				
	Total OD VMT	Home-based PA VMT	Home-based Work PA VMT	Total VMT per Service Population	Home-based VMT per Capita	Home-based Work VMT per Employee	Total Households	Total Population	Total Employment	Total Service Population	Persons Per Household
City of Placerville	298,116	69,004	90,260	21.0	10.5	11.8	2,914	6,581	7,639	14,220	2.26
Unincorporated El Dorado County	3,744,598	3,142,545	428,790	21.8	22.7	12.9	55,855	138,648	33,175	171,823	2.48
630	43,337	58,377	550	18.4	24.8		800	2,358	0	2,358	2.95
631	4,194	0	583	85.6		11.9	0	0	49	49	
				Threshold	19.3	11.1					

VMT Summary by Jurisdiction - 2018 Baseline Scenario (Plus Project - Mitigation) With 22,000 SF Commercial Retail

TAZ	Community Region	In the City of Placerville (1=Yes, 0=N	Total OD VMT	Home-based PA VMT	Home-Based Work PA VMT	Households	Population	Employment	Service Population	Total OD VMT per Service Population
1.00	Unincorporated El Dorado County (Remainder Area)	0	4,162	2,611	328	46	75	16	91	46.0
2.00	Unincorporated El Dorado County (Remainder Area)	0	23,021	31,852	464	525	1,185	34	1,219	18.9
3.00	Unincorporated El Dorado County (Remainder Area)	0	2,955	3,750	42	34	88	0	88	33.7
4.00	Unincorporated El Dorado County (Remainder Area)	0	1,534	1,533	52	16	34	2	36	42.9
5.00	Unincorporated El Dorado County (Remainder Area)	0	2,863	4,038	27	33	73	0	73	39.5
6.00	Unincorporated El Dorado County (Remainder Area)	0	12,308	15,802	354	270	646	9	655	18.8
7.00	Unincorporated El Dorado County (Remainder Area)	0	25,779	33,312	996	516	1,119	71	1,190	21.7
8.00	Unincorporated El Dorado County (Remainder Area)	0	2,718	789	752	14	36	60	96	28.3
9.00	Unincorporated El Dorado County (Remainder Area)	0	28,468	33,297	1,709	482	1,240	117	1,357	21.0
10.00	Outside of County	0	0	0	0	0	0	0	0	-
11.00	Outside of County	0	0	0	0	0	0	0	0	-
12.00	Outside of County	0	39,495	31,063	1,877	663	1,741	96	1,837	21.5
13.00	Outside of County	0	31,183	35,903	688	775	1,995	0	1,995	15.6
14.00	Outside of County	0	64,356	72,290	1,562	1,502	4,068	32	4,100	15.7
15.00	Outside of County	0	497	525	10	10	23	0	23	22.1
16.00	Outside of County	0	56,193	8,973	7,495	149	378	434	812	69.2
17.00	Outside of County	0	0	0	0	0	0	0	0	-
18.00	Outside of County	0	1,554	612	67	41	116	0	116	13.4
19.00	Outside of County	0	0	0	0	0	0	0	0	-
20.00	Outside of County	0	220	18	118	1	1	5	6	36.6
21.00	Outside of County	0	5,283	50	2,556	1	2	112	114	46.3
22.00	Outside of County	0	2,238	269	581	2	6	23	29	77.2
23.00	Outside of County	0	58,794	23,780	6,336	101	273	244	517	113.8
24.00	Outside of County	0	48	30	1	1	1	0	1	47.7
25.00	Outside of County	0	0	0	0	0	0	0	0	-
26.00	Outside of County	0	0	0	0	0	0	0	0	-
27.00	Outside of County	0	1,331	266	503	2	6	22	28	47.5
28.00	Outside of County	0	12,536	14,725	380	123	332	6	338	37.1
29.00	Outside of County	0	7,979	9,244	245	72	192	5	197	40.5
30.00	Outside of County	0	6,063	0	3,213	0	0	133	133	45.6
31.00	Outside of County	0	5,556	4,118	1,048	44	94	45	139	39.9
32.00	Outside of County	0	24,901	6,758	622	676	1,526	0	1,526	16.3
33.00	Outside of County	0	0	0	0	0	0	0	0	-
34.00	Outside of County	0	8,748	9,488	589	75	191	16	207	42.3
35.00	Outside of County	0	0	0	0	0	0	0	0	-
36.00	Outside of County	0	0	0	0	0	0	0	0	-
37.00	Outside of County	0	5,080	0	2,686	0	0	178	178	28.5
38.00	Outside of County	0	0	0	0	0	0	0	0	-
39.00	Outside of County	0	24,352	22,386	3,324	666	1,569	227	1,796	13.6
40.00	Outside of County	0	113,579	26,020	18,956	916	2,079	1,839	3,918	29.0
41.00	Outside of County	0	31,041	26,602	3,969	544	1,271	203	1,474	21.1
42.00	Outside of County	0	0	0	0	0	0	0	0	-
43.00	Outside of County	0	53,452	63,107	1,213	828	2,045	0	2,045	26.1
44.00	Outside of County	0	79,410	76,770	3,290	1,069	2,614	95	2,709	29.3
45.00	Outside of County	0	101,711	24,249	14,668	906	2,057	1,357	3,414	29.8
46.00	Outside of County	0	0	0	0	0	0	0	0	-
47.00	Outside of County	0	101,011	0	42,881	0	0	2,398	2,398	42.1
48.00	Outside of County	0	70,931	71,297	3,401	1,203	3,068	121	3,189	22.2
49.00	Outside of County	0	153,008	0	78,426	0	0	4,642	4,642	33.0
50.00	Outside of County	0	120,629	85,229	19,382	1,025	2,430	826	3,256	37.1
51.00	Outside of County	0	126,086	69,012	18,189	1,768	4,253	1,237	5,490	23.0
52.00	Outside of County	0	46,047	25,458	4,481	297	667	240	907	50.8
53.00	Outside of County	0	114,483	87,641	8,497	1,335	3,452	377	3,829	29.9
54.00	Outside of County	0	93,372	36,260	38,847	476	1,153	1,827	2,980	31.3
55.00	Outside of County	0	83,223	38,449	12,580	675	1,583	800	2,383	34.9
56.00	Outside of County	0	34,765	39,808	1,000	820	1,933	4	1,937	18.0
57.00	Outside of County	0	162,033	0	113,941	0	0	7,375	7,375	22.0
58.00	Outside of County	0	43,704	24,259	6,844	465	1,160	388	1,548	28.2
59.00	Outside of County	0	425	111	174	2	4	9	13	32.7
60.00	Outside of County	0	206,572	17,431	103,767	238	478	4,236	4,714	43.8
61.00	Outside of County	0	275,540	192,323	22,492	2,205	5,227	797	6,024	45.7
62.00	Outside of County	0	55,258	317	26,814	4	8	1,150	1,158	47.7
63.00	Outside of County	0	113,035	18,307	51,525	340	756	3,083	3,839	29.4
64.00	Outside of County	0	80,563	60,504	11,629	865	2,156	560	2,716	29.7
65.00	Outside of County	0	10,416	11,520	218	136	338	0	338	30.8
66.00	Outside of County	0	61,844	50,206	4,303	826	1,950	172	2,122	29.1
67.00	Outside of County	0	10,425	0	2,818	0	0	178	178	58.6
68.00	Outside of County	0	55,237	32,768	11,883	616	1,314	679	1,993	27.7
69.00	Outside of County	0	143,982	90,973	38,332	1,588	4,122	2,320	6,442	22.4
70.00	Outside of County	0	210,495	808	127,142	0	0	6,956	6,956	30.3
71.00	Outside of County	0	107,441	110,750	4,902	1,231	3,088	121	3,209	33.5
72.00	Outside of County	0	254,032	365	134,315	0	0	5,133	5,133	49.5
73.00	Outside of County	0	122,294	0	80,400	0	0	5,627	5,627	21.7
74.00	Outside of County	0	176,551	21,984	81,737	435	1,022	4,728	5,750	30.7

VTM Summary by Jurisdiction - 2018 Baseline Scenario (Plus Project - Mitigation) With 22,000 SF Commercial Retail

TAZ	Community Region	In the City of Placerville (1=Yes, 0=N)	Total OD VMT	Home-based PA VMT	Home-Based Work PA VMT	Households	Population	Employment	Service Population	Total OD VMT per Service Population
75.00	Outside of County	0	106,652	77,642	27,315	1,936	4,401	1,866	6,267	17.0
76.00	Outside of County	0	42,051	23,672	5,021	508	1,352	297	1,649	25.5
77.00	Outside of County	0	163,849	79,611	34,564	1,155	2,810	1,659	4,469	36.7
78.00	Outside of County	0	88,766	0	23,925	0	0	1,567	1,567	56.6
79.00	Outside of County	0	971	0	0	0	0	20	20	48.6
80.00	Outside of County	0	50,754	0	24,031	0	0	1,410	1,410	36.0
81.00	Outside of County	0	161,041	0	83,584	0	0	4,951	4,951	32.5
82.00	Outside of County	0	56,267	0	30,017	0	0	1,787	1,787	31.5
83.00	Outside of County	0	0	0	0	0	0	0	0	-
84.00	Outside of County	0	65,046	48,632	6,625	1,226	2,817	405	3,222	20.2
85.00	Outside of County	0	71,774	60,401	4,748	1,295	3,246	253	3,499	20.5
86.00	Outside of County	0	111,108	74,597	11,529	1,968	4,487	754	5,241	21.2
87.00	Outside of County	0	103,427	66,876	13,029	2,114	4,344	800	5,144	20.1
88.00	Outside of County	0	86,617	47,836	12,027	1,099	2,679	762	3,441	25.2
89.00	Outside of County	0	11,316	0	4,706	0	0	293	293	38.6
90.00	Outside of County	0	53,378	0	10,957	0	0	592	592	90.2
91.00	Outside of County	0	123,472	16,269	50,420	383	961	4,100	5,061	24.4
92.00	Outside of County	0	60,176	56,730	3,306	1,139	2,709	141	2,850	21.1
93.00	Outside of County	0	0	0	0	0	0	0	0	-
94.00	Outside of County	0	431	479	9	6	15	0	15	28.8
95.00	Outside of County	0	933	0	443	0	0	27	27	34.5
96.00	Outside of County	0	343	0	174	0	0	12	12	28.6
97.00	Outside of County	0	110	102	2	2	4	0	4	27.5
98.00	Outside of County	0	76,807	357	27,305	10	25	2,289	2,314	33.2
99.00	Outside of County	0	49,885	27,090	11,880	791	1,944	958	2,902	17.2
100.00	Outside of County	0	6,018	7,018	129	84	203	0	203	29.6
101.00	Outside of County	0	12,120	0	6,074	0	0	320	320	37.9
102.00	Outside of County	0	6,006	5,245	1,003	51	153	53	206	29.2
103.00	Outside of County	0	58,913	68,018	1,393	910	2,200	0	2,200	26.8
104.00	Outside of County	0	0	0	0	0	0	0	0	-
105.00	Outside of County	0	0	0	0	0	0	0	0	-
106.00	Outside of County	0	2,872	0	1,451	0	0	70	70	41.0
107.00	Outside of County	0	85,599	0	45,765	0	0	3,135	3,135	27.3
108.00	Outside of County	0	438	0	202	0	0	15	15	29.2
109.00	Outside of County	0	18,991	0	4,262	0	0	238	238	79.8
110.00	Outside of County	0	64,083	8,696	29,010	205	426	1,610	2,036	31.5
111.00	Outside of County	0	137,016	12,406	25,134	350	728	1,151	1,879	72.9
112.00	Outside of County	0	196,068	38,716	42,205	747	1,946	2,117	4,063	48.3
113.00	Outside of County	0	91,456	0	47,180	0	0	4,022	4,022	22.7
114.00	Outside of County	0	40,920	30,299	7,787	770	1,950	660	2,610	15.7
115.00	Outside of County	0	0	0	0	0	0	0	0	-
116.00	Outside of County	0	0	0	0	0	0	0	0	-
117.00	Outside of County	0	87,033	32,787	23,797	401	1,031	1,492	2,523	34.5
118.00	Outside of County	0	91,615	82,716	3,772	2,313	5,898	187	6,085	15.1
119.00	Outside of County	0	170,663	7,900	75,206	214	522	6,545	7,067	24.1
120.00	Outside of County	0	203,659	0	58,690	0	0	4,131	4,131	49.3
121.00	Outside of County	0	166,700	57,234	22,454	1,642	4,261	1,724	5,985	27.9
122.00	Outside of County	0	67,293	20,208	12,474	619	1,530	1,071	2,601	25.9
123.00	Outside of County	0	52,929	7,512	10,755	200	529	855	1,384	38.2
124.00	Outside of County	0	81,383	55,420	5,619	1,240	2,628	328	2,956	27.5
125.00	Outside of County	0	60,237	11,020	9,352	389	801	781	1,582	38.1
126.00	Outside of County	0	15,788	4,389	1,793	136	279	129	408	38.7
127.00	Outside of County	0	38,747	34,674	2,038	800	1,693	117	1,810	21.4
128.00	Outside of County	0	86,069	40,510	11,110	999	2,062	767	2,829	30.4
129.00	Outside of County	0	42,964	46,919	824	994	2,246	0	2,246	19.1
130.00	Outside of County	0	31,684	10,109	4,083	369	740	416	1,156	27.4
131.00	Outside of County	0	75,746	20,764	13,691	607	1,234	1,278	2,512	30.1
132.00	Outside of County	0	34,084	20,718	4,007	407	894	260	1,154	29.5
133.00	Outside of County	0	133,075	63,743	14,772	2,087	5,211	1,475	6,686	19.9
134.00	Outside of County	0	70,422	32,130	18,529	1,075	2,460	1,492	3,952	17.8
135.00	Outside of County	0	43,657	0	23,913	0	0	2,114	2,114	20.7
136.00	Outside of County	0	31,907	28,636	1,655	669	1,669	82	1,751	18.2
137.00	Outside of County	0	138,890	104,387	9,424	2,349	6,735	673	7,408	18.7
138.00	El Dorado Diamond Springs	0	5,520	5,308	429	161	367	25	392	14.1
139.00	El Dorado Diamond Springs	0	3,996	1,760	669	62	135	55	190	21.0
140.00	El Dorado Diamond Springs	0	24,431	263	5,028	10	27	383	410	59.5
141.00	Unincorporated El Dorado County (Remainder Area)	0	2,086	1,978	80	21	49	2	51	41.0
142.00	Unincorporated El Dorado County (Remainder Area)	0	7,360	7,951	177	157	353	0	353	20.8
143.00	Unincorporated El Dorado County (Remainder Area)	0	3,600	3,729	133	93	209	4	213	16.9
144.00	Unincorporated El Dorado County (Remainder Area)	0	3,888	3,984	291	74	186	19	205	18.9
145.00	Unincorporated El Dorado County (Remainder Area)	0	801	832	23	30	69	0	69	11.7
146.00	El Dorado Diamond Springs	0	3,811	1,769	632	64	145	51	196	19.5
147.00	El Dorado Diamond Springs	0	4,292	4,521	135	159	359	0	359	12.0
148.00	Outside of County	0	189,232	256,999	6,892	2,250	5,293	137	5,430	34.9

VTM Summary by Jurisdiction - 2018 Baseline Scenario (Plus Project - Mitigation) With 22,000 SF Commercial Retail

TAZ	Community Region	In the City of Placerville (1=Yes, 0=N)	Total OD VMT	Home-based PA VMT	Home-Based Work PA VMT	Households	Population	Employment	Service Population	Total OD VMT per Service Population
149.00	Shingle Springs	0	6,875	1,693	1,454	37	98	112	210	32.7
150.00	Unincorporated El Dorado County (Remainder Area)	0	7,748	8,518	225	109	260	3	263	29.5
151.00	Unincorporated El Dorado County (Remainder Area)	0	1,457	2,009	20	23	67	0	67	21.7
152.00	Shingle Springs	0	9,910	6,132	1,444	122	315	99	414	23.9
153.00	Unincorporated El Dorado County (Remainder Area)	0	6,422	6,624	217	178	388	5	393	16.3
154.00	Unincorporated El Dorado County (Remainder Area)	0	3,338	3,263	232	84	196	16	212	15.7
155.00	Shingle Springs	0	2,682	3,139	57	62	161	0	161	16.6
156.00	Unincorporated El Dorado County (Remainder Area)	0	2,334	2,763	39	27	67	0	67	34.7
157.00	El Dorado Hills	0	11,539	14,761	188	274	807	0	807	14.3
158.00	Cameron Park	0	22,043	24,504	1,049	598	1,373	72	1,445	15.3
159.00	Cameron Park	0	12,645	16,247	237	340	878	1	879	14.4
160.00	Shingle Springs	0	7,846	9,559	162	194	501	0	501	15.7
161.00	El Dorado Hills	0	6,047	7,783	90	105	283	0	283	21.4
162.00	El Dorado Hills	0	71,758	99,413	972	1,503	4,414	0	4,414	16.3
163.00	El Dorado Hills	0	356	369	38	7	21	4	25	14.5
164.00	El Dorado Hills	0	27,788	0	14,284	0	0	1,232	1,232	22.6
165.00	El Dorado Hills	0	16,404	19,729	370	373	997	0	997	16.4
166.00	Outside of County	0	41,458	42,205	1,357	749	1,892	49	1,941	21.4
167.00	El Dorado Hills	0	50,350	52,502	2,137	1,297	2,904	55	2,959	17.0
168.00	El Dorado Hills	0	31,386	36,898	943	1,125	2,519	9	2,528	12.4
169.00	El Dorado Hills	0	102,402	153	21,058	0	0	1,688	1,688	60.7
170.00	El Dorado Hills	0	27,480	0	15,146	0	0	1,357	1,357	20.3
171.00	El Dorado Hills	0	14,291	12,848	754	441	790	20	810	17.7
172.00	El Dorado Hills	0	8,199	0	1,956	0	0	168	168	48.8
173.00	El Dorado Hills	0	29,799	0	6,343	0	0	547	547	54.5
174.00	Unincorporated El Dorado County (Remainder Area)	0	2,234	1,553	251	15	37	11	48	46.2
175.00	Unincorporated El Dorado County (Remainder Area)	0	957	879	97	11	26	5	31	30.7
176.00	Unincorporated El Dorado County (Remainder Area)	0	2,053	2,331	41	29	69	0	69	29.7
177.00	Unincorporated El Dorado County (Remainder Area)	0	828	703	119	10	25	7	32	25.9
178.00	Unincorporated El Dorado County (Remainder Area)	0	2,090	2,430	40	30	77	0	77	27.0
179.00	Unincorporated El Dorado County (Remainder Area)	0	10	17	0	1	3	0	3	3.6
180.00	El Dorado Hills	0	3,173	3,880	52	58	149	0	149	21.2
181.00	El Dorado Hills	0	1,401	8	627	1	3	58	61	23.1
182.00	Cameron Park	0	51,520	67,819	776	1,186	3,202	0	3,202	16.1
183.00	Unincorporated El Dorado County (Remainder Area)	0	6,522	7,662	125	152	355	0	355	18.4
184.00	Cameron Park	0	28,634	20,489	3,254	357	964	300	1,264	22.7
185.00	Cameron Park	0	5,401	6,647	92	149	342	0	342	15.8
186.00	Cameron Park	0	644	102	231	3	7	28	35	18.5
187.00	Cameron Park	0	10,274	9,806	1,008	239	549	85	634	16.2
188.00	Cameron Park	0	7,323	7,055	792	188	432	69	501	14.6
189.00	Unincorporated El Dorado County (Remainder Area)	0	2,900	3,695	44	37	104	0	104	28.0
190.00	Unincorporated El Dorado County (Remainder Area)	0	11,293	14,846	175	237	663	0	663	17.0
191.00	El Dorado Hills	0	823	1,100	11	19	53	0	53	15.5
192.00	El Dorado Hills	0	1,091	1,442	15	25	70	0	70	15.7
193.00	El Dorado Hills	0	8,884	4,387	2,552	100	253	246	499	17.8
194.00	El Dorado Hills	0	18,449	23,897	281	439	1,285	0	1,285	14.4
195.00	El Dorado Hills	0	1,611	533	186	10	26	14	40	40.8
196.00	Outside of County	0	46,027	51,334	1,518	923	2,503	82	2,585	17.8
197.00	El Dorado Hills	0	3,961	4,959	65	86	219	0	219	18.1
198.00	El Dorado Hills	0	58,577	47,068	4,610	887	2,482	453	2,935	20.0
199.00	El Dorado Hills	0	11,115	3,698	1,560	62	173	120	293	37.9
200.00	El Dorado Hills	0	3,346	333	751	7	18	67	85	39.4
201.00	El Dorado Hills	0	13,467	8,472	2,763	150	439	301	740	18.2
202.00	El Dorado Hills	0	41,887	41,646	2,364	737	2,062	199	2,261	18.5
203.00	El Dorado Hills	0	51,152	65,758	1,824	1,043	3,061	139	3,200	16.0
204.00	El Dorado Hills	0	19,051	20,211	623	362	1,067	41	1,108	17.2
205.00	El Dorado Hills	0	1,699	0	790	0	0	80	80	21.2
206.00	El Dorado Hills	0	2,122	2,751	30	52	153	0	153	13.8
207.00	El Dorado Hills	0	15,027	19,906	231	296	869	0	869	17.3
208.00	Unincorporated El Dorado County (Remainder Area)	0	413	559	5	9	26	0	26	15.6
209.00	El Dorado Hills	0	2,994	3,554	172	55	161	14	175	17.1
210.00	El Dorado Hills	0	5,746	7,581	87	125	366	0	366	15.7
211.00	Unincorporated El Dorado County (Remainder Area)	0	166	230	2	4	11	0	11	14.9
212.00	El Dorado Hills	0	1,873	2,526	25	35	103	0	103	18.2
213.00	Unincorporated El Dorado County (Remainder Area)	0	6,836	9,010	101	116	323	0	323	21.2
214.00	Unincorporated El Dorado County (Remainder Area)	0	687	922	10	8	19	0	19	35.5
215.00	El Dorado Hills	0	6,139	8,033	96	113	316	0	316	19.4
216.00	Unincorporated El Dorado County (Remainder Area)	0	400	521	5	5	12	0	12	33.1
217.00	Unincorporated El Dorado County (Remainder Area)	0	739	957	10	11	31	0	31	24.0
218.00	Unincorporated El Dorado County (Remainder Area)	0	1,725	2,238	25	28	78	0	78	22.0
219.00	Unincorporated El Dorado County (Remainder Area)	0	4,455	2,399	1,005	28	78	77	155	28.8
220.00	Unincorporated El Dorado County (Remainder Area)	0	581	763	8	9	25	0	25	23.2
221.00	El Dorado Hills	0	43,171	58,940	579	876	2,359	0	2,359	18.3
222.00	Cameron Park	0	2,696	1,419	255	26	71	26	97	27.9

VTM Summary by Jurisdiction - 2018 Baseline Scenario (Plus Project - Mitigation) With 22,000 SF Commercial Retail

TAZ	Community Region	In the City of Placerville (1=Yes, 0=N)	Total OD VMT	Home-based PA VMT	Home-Based Work PA VMT	Households	Population	Employment	Service Population	Total OD VMT per Service Population
223.00	Cameron Park	0	4,079	5,545	52	103	279	0	279	14.6
224.00	Unincorporated El Dorado County (Remainder Area)	0	5,455	6,402	347	95	258	29	287	19.0
225.00	Unincorporated El Dorado County (Remainder Area)	0	11,251	7,671	974	92	270	79	349	32.2
226.00	Cameron Park	0	10,093	8,785	764	131	384	76	460	21.9
227.00	Cameron Park	0	181	176	13	5	12	2	14	12.9
228.00	Cameron Park	0	23,399	31,087	506	705	1,703	20	1,723	13.6
229.00	El Dorado Hills	0	399	550	4	9	24	0	24	16.5
230.00	El Dorado Hills	0	584	804	6	12	35	0	35	16.6
231.00	Unincorporated El Dorado County (Remainder Area)	0	1,014	331	235	5	15	28	43	23.8
232.00	Unincorporated El Dorado County (Remainder Area)	0	2,113	2,827	28	33	92	0	92	23.0
233.00	Cameron Park	0	6,691	3,860	763	92	211	101	312	21.4
234.00	Cameron Park	0	47,195	41,607	4,512	1,004	2,306	587	2,893	16.3
235.00	Cameron Park	0	33,448	44,482	474	861	2,214	0	2,214	15.1
236.00	Cameron Park	0	17,930	24,268	295	468	1,204	9	1,213	14.8
237.00	Cameron Park	0	2,846	3,553	47	75	172	0	172	16.5
238.00	Cameron Park	0	15,149	13,712	2,005	280	676	199	875	17.3
239.00	Cameron Park	0	1,960	1,627	134	32	87	16	103	19.1
240.00	Unincorporated El Dorado County (Remainder Area)	0	7,408	9,851	106	127	345	0	345	21.5
241.00	Cameron Park	0	6,837	9,126	105	164	445	2	447	15.3
242.00	Cameron Park	0	809	1,108	9	22	60	0	60	13.6
243.00	Cameron Park	0	2,404	2,933	119	52	141	13	154	15.6
244.00	Unincorporated El Dorado County (Remainder Area)	0	1,390	1,800	23	22	57	0	57	24.6
245.00	Unincorporated El Dorado County (Remainder Area)	0	843	1,067	11	10	29	0	29	29.1
246.00	Unincorporated El Dorado County (Remainder Area)	0	4,472	6,079	59	63	182	0	182	24.5
247.00	Unincorporated El Dorado County (Remainder Area)	0	14,559	16,638	350	296	646	0	646	22.5
248.00	Unincorporated El Dorado County (Remainder Area)	0	10,799	13,154	226	185	441	0	441	24.5
249.00	Unincorporated El Dorado County (Remainder Area)	0	1,921	2,097	39	27	59	0	59	32.6
250.00	Unincorporated El Dorado County (Remainder Area)	0	3,237	3,875	63	53	123	0	123	26.3
251.00	Unincorporated El Dorado County (Remainder Area)	0	4,368	5,147	90	88	224	0	224	19.5
252.00	Unincorporated El Dorado County (Remainder Area)	0	20,241	24,922	420	434	1,130	0	1,130	17.9
253.00	Unincorporated El Dorado County (Remainder Area)	0	8,656	10,828	165	147	403	0	403	21.5
254.00	Unincorporated El Dorado County (Remainder Area)	0	6,155	7,315	127	116	295	0	295	20.9
255.00	Cameron Park	0	16,951	0	5,024	0	0	426	426	39.8
256.00	Cameron Park	0	46,224	1,915	13,644	47	121	1,042	1,163	39.7
257.00	Shingle Springs	0	30,172	6,770	11,081	153	389	960	1,349	22.4
258.00	Unincorporated El Dorado County (Remainder Area)	0	1,492	1,756	51	21	58	2	60	25.1
259.00	Unincorporated El Dorado County (Remainder Area)	0	1,824	2,267	31	30	78	0	78	23.3
260.00	Shingle Springs	0	5,664	58	1,804	2	4	146	150	37.7
261.00	Shingle Springs	0	15,303	4,169	3,599	92	252	282	534	28.7
262.00	Shingle Springs	0	12,869	4,865	2,989	121	308	238	546	23.6
263.00	Shingle Springs	0	6,129	4,987	530	108	296	35	331	18.5
264.00	Shingle Springs	0	4,764	2,290	624	50	137	45	182	26.2
265.00	Unincorporated El Dorado County (Remainder Area)	0	2,406	2,960	44	45	117	0	117	20.5
266.00	Unincorporated El Dorado County (Remainder Area)	0	2,361	2,164	117	42	92	4	96	24.7
267.00	Unincorporated El Dorado County (Remainder Area)	0	5,484	6,869	126	129	336	0	336	16.3
268.00	Unincorporated El Dorado County (Remainder Area)	0	3,275	3,754	132	69	180	6	186	17.6
269.00	Unincorporated El Dorado County (Remainder Area)	0	9,313	10,900	228	204	516	1	517	18.0
270.00	Unincorporated El Dorado County (Remainder Area)	0	2,467	3,208	42	44	113	0	113	21.8
271.00	Unincorporated El Dorado County (Remainder Area)	0	8,080	10,031	199	150	379	5	384	21.0
272.00	Unincorporated El Dorado County (Remainder Area)	0	6,793	7,743	361	131	347	23	370	18.3
273.00	Unincorporated El Dorado County (Remainder Area)	0	7,917	10,179	254	134	391	12	403	19.6
274.00	Unincorporated El Dorado County (Remainder Area)	0	15,423	13,832	1,325	233	618	99	717	21.5
275.00	Unincorporated El Dorado County (Remainder Area)	0	15,486	18,253	456	321	828	13	841	18.4
276.00	Cameron Park	0	9,015	10,847	265	224	541	12	553	16.3
277.00	Cameron Park	0	6,269	7,938	106	161	416	0	416	15.1
278.00	Unincorporated El Dorado County (Remainder Area)	0	5,223	6,822	84	91	247	0	247	21.2
279.00	Unincorporated El Dorado County (Remainder Area)	0	2,690	3,521	42	45	122	0	122	22.0
280.00	Unincorporated El Dorado County (Remainder Area)	0	1,776	2,197	33	37	98	0	98	18.1
281.00	Unincorporated El Dorado County (Remainder Area)	0	3,804	3,525	539	59	156	36	192	19.8
282.00	Unincorporated El Dorado County (Remainder Area)	0	1,742	2,143	32	39	103	0	103	16.8
283.00	Shingle Springs	0	16,092	3,790	2,058	0	0	161	161	99.9
284.00	Shingle Springs	0	1,618	1,089	303	25	65	25	90	18.1
285.00	Unincorporated El Dorado County (Remainder Area)	0	5,127	1,491	881	12	26	66	92	55.5
286.00	Unincorporated El Dorado County (Remainder Area)	0	1,782	2,317	29	36	95	0	95	18.7
287.00	Unincorporated El Dorado County (Remainder Area)	0	1,712	2,171	29	34	88	0	88	19.5
288.00	Unincorporated El Dorado County (Remainder Area)	0	2,629	3,317	45	51	135	0	135	19.5
289.00	Unincorporated El Dorado County (Remainder Area)	0	359	513	4	8	23	0	23	15.4
290.00	Unincorporated El Dorado County (Remainder Area)	0	2,411	3,217	37	44	129	0	129	18.8
291.00	Unincorporated El Dorado County (Remainder Area)	0	9,904	12,895	181	188	463	0	463	21.4
292.00	Unincorporated El Dorado County (Remainder Area)	0	4,560	6,321	65	72	210	0	210	21.7
293.00	Unincorporated El Dorado County (Remainder Area)	0	1,228	1,271	32	34	77	0	77	15.9
294.00	Unincorporated El Dorado County (Remainder Area)	0	4,015	4,628	94	97	247	0	247	16.3
295.00	Unincorporated El Dorado County (Remainder Area)	0	148,742	5,003	26,629	110	284	1,491	1,775	83.8
296.00	El Dorado Diamond Springs	0	9,633	6,657	852	117	305	56	361	26.7

VTM Summary by Jurisdiction - 2018 Baseline Scenario (Plus Project - Mitigation) With 22,000 SF Commercial Retail

TAZ	Community Region	In the City of Placerville (1=Yes, 0=N)	Total OD VMT	Home-based PA VMT	Home-Based Work PA VMT	Households	Population	Employment	Service Population	Total OD VMT per Service Population
297.00	Unincorporated El Dorado County (Remainder Area)	0	2,426	3,128	57	70	182	0	182	13.3
298.00	Unincorporated El Dorado County (Remainder Area)	0	3,280	3,778	75	79	206	0	206	15.9
299.00	Unincorporated El Dorado County (Remainder Area)	0	5,056	6,021	106	106	268	0	268	18.9
300.00	Unincorporated El Dorado County (Remainder Area)	0	1,195	1,384	26	28	71	0	71	16.9
301.00	Unincorporated El Dorado County (Remainder Area)	0	0	0	0	1	2	0	2	0.1
302.00	Unincorporated El Dorado County (Remainder Area)	0	3,974	2,471	499	57	130	33	163	24.4
303.00	El Dorado Diamond Springs	0	3,466	3,648	91	106	231	0	231	15.0
304.00	El Dorado Diamond Springs	0	6,354	378	2,379	12	27	224	251	25.3
305.00	El Dorado Diamond Springs	0	7,603	0	3,151	1	2	283	285	26.7
306.00	El Dorado Diamond Springs	0	1,630	374	627	10	22	55	77	21.2
307.00	El Dorado Diamond Springs	0	617	493	38	16	36	2	38	16.2
308.00	El Dorado Diamond Springs	0	272	271	15	11	25	1	26	10.5
309.00	El Dorado Diamond Springs	0	532	432	52	14	32	4	36	14.8
310.00	El Dorado Diamond Springs	0	4,145	790	1,291	26	59	122	181	22.9
311.00	El Dorado Diamond Springs	0	8,546	1,191	2,115	38	87	158	245	34.9
312.00	El Dorado Diamond Springs	0	868	886	48	31	70	3	73	11.9
313.00	El Dorado Diamond Springs	0	23,451	4,199	6,912	38	99	506	605	38.8
314.00	El Dorado Diamond Springs	0	2,975	3,075	154	81	206	8	214	13.9
315.00	Outside of County	0	0	0	0	0	0	0	0	-
316.00	El Dorado Diamond Springs	0	341	344	9	13	30	0	30	11.5
317.00	El Dorado Diamond Springs	0	206	209	5	8	18	0	18	11.3
318.00	Unincorporated El Dorado County (Remainder Area)	0	4,309	4,649	137	128	326	2	328	13.1
319.00	El Dorado Diamond Springs	0	1,217	1,211	91	38	99	6	105	11.6
320.00	Unincorporated El Dorado County (Remainder Area)	0	5,122	2,195	538	18	44	39	83	61.4
321.00	Unincorporated El Dorado County (Remainder Area)	0	5,261	6,663	102	104	256	0	256	20.5
322.00	Unincorporated El Dorado County (Remainder Area)	0	7,452	7,993	553	153	387	33	420	17.7
323.00	Unincorporated El Dorado County (Remainder Area)	0	2,832	3,435	85	51	129	4	133	21.3
324.00	Unincorporated El Dorado County (Remainder Area)	0	3,634	4,763	61	64	165	0	165	22.1
325.00	Unincorporated El Dorado County (Remainder Area)	0	705	875	14	16	39	0	39	17.9
326.00	Unincorporated El Dorado County (Remainder Area)	0	2,167	2,720	54	49	121	1	122	17.8
327.00	Placerville	0	1,700	1,993	39	40	101	0	101	16.9
328.00	Unincorporated El Dorado County (Remainder Area)	0	845	993	18	19	48	0	48	17.7
329.00	Placerville	0	4,853	5,424	124	139	317	0	317	15.3
330.00	Unincorporated El Dorado County (Remainder Area)	0	2,693	3,106	65	73	184	0	184	14.6
331.00	Unincorporated El Dorado County (Remainder Area)	0	5,817	7,107	116	110	274	0	274	21.2
332.00	Unincorporated El Dorado County (Remainder Area)	0	1,538	1,796	36	47	104	0	104	14.7
333.00	Unincorporated El Dorado County (Remainder Area)	0	4,526	5,658	86	91	226	0	226	20.1
334.00	Unincorporated El Dorado County (Remainder Area)	0	3,810	1,170	1,319	26	58	110	168	22.7
335.00	Unincorporated El Dorado County (Remainder Area)	0	3,009	3,269	124	77	165	5	170	17.7
336.00	Unincorporated El Dorado County (Remainder Area)	0	1,221	1,467	25	30	70	0	70	17.3
337.00	Unincorporated El Dorado County (Remainder Area)	0	9,212	7,622	873	121	302	62	364	25.3
338.00	Unincorporated El Dorado County (Remainder Area)	0	14,111	17,844	372	322	831	14	845	16.7
339.00	Unincorporated El Dorado County (Remainder Area)	0	8,574	12,342	119	188	410	0	410	20.9
340.00	Unincorporated El Dorado County (Remainder Area)	0	6,888	8,563	225	93	205	14	219	31.5
341.00	Unincorporated El Dorado County (Remainder Area)	0	1,488	1,914	86	31	71	8	79	18.9
342.00	Unincorporated El Dorado County (Remainder Area)	0	2,618	3,262	49	48	124	0	124	21.1
343.00	Unincorporated El Dorado County (Remainder Area)	0	3,486	4,089	63	53	116	0	116	30.1
344.00	Unincorporated El Dorado County (Remainder Area)	0	3,757	4,471	68	55	120	0	120	31.3
345.00	Unincorporated El Dorado County (Remainder Area)	0	1,795	1,944	34	29	63	0	63	28.3
346.00	Unincorporated El Dorado County (Remainder Area)	0	1,271	1,395	24	22	49	0	49	25.7
347.00	Unincorporated El Dorado County (Remainder Area)	0	2,909	3,669	48	42	108	0	108	26.9
348.00	Unincorporated El Dorado County (Remainder Area)	0	2,803	2,989	63	49	110	0	110	25.4
349.00	Unincorporated El Dorado County (Remainder Area)	0	6,290	7,996	253	83	191	18	209	30.0
350.00	Unincorporated El Dorado County (Remainder Area)	0	1,177	1,679	17	22	48	0	48	24.5
351.00	Unincorporated El Dorado County (Remainder Area)	0	1,305	1,878	16	23	50	0	50	26.0
352.00	Unincorporated El Dorado County (Remainder Area)	0	1,855	2,619	24	29	63	0	63	29.3
353.00	Unincorporated El Dorado County (Remainder Area)	0	9,020	13,246	100	167	365	1	366	24.7
354.00	Unincorporated El Dorado County (Remainder Area)	0	5,519	3,522	749	53	116	77	193	28.6
355.00	Placerville	1	14,303	6,516	2,958	241	550	244	794	18.0
356.00	Placerville	1	2,493	2,636	73	91	195	0	195	12.8
357.00	Unincorporated El Dorado County (Remainder Area)	0	4,884	3,807	368	89	209	21	230	21.2
358.00	Placerville	0	5,867	2,926	1,188	81	190	98	288	20.4
359.00	Unincorporated El Dorado County (Remainder Area)	0	4,278	5,065	94	105	254	0	254	16.8
360.00	Unincorporated El Dorado County (Remainder Area)	0	5,333	5,762	240	98	237	10	247	21.6
361.00	Placerville	1	17,719	10,198	4,163	458	938	392	1,330	13.3
362.00	Placerville	1	46,185	5,896	10,944	252	591	876	1,467	31.5
363.00	Unincorporated El Dorado County (Remainder Area)	0	326	341	9	13	31	0	31	10.5
364.00	Placerville	0	4,036	3,517	416	138	328	30	358	11.3
365.00	El Dorado Diamond Springs	0	10,876	8,607	1,046	322	722	71	793	13.7
366.00	El Dorado Diamond Springs	0	380	273	42	15	31	4	35	10.8
367.00	El Dorado Diamond Springs	0	4,057	0	1,960	0	0	197	197	20.6
368.00	El Dorado Diamond Springs	0	1,587	1,720	48	68	149	0	149	10.7
369.00	El Dorado Diamond Springs	0	5,661	5,721	283	228	507	13	520	10.9
370.00	El Dorado Diamond Springs	0	6,437	0	3,037	0	0	303	303	21.2

VMT Summary by Jurisdiction - 2018 Baseline Scenario (Plus Project - Mitigation) With 22,000 SF Commercial Retail

TAZ	Community Region	In the City of Placerville (1=Yes, 0=N)	Total OD VMT	Home-based PA VMT	Home-Based Work PA VMT	Households	Population	Employment	Service Population	Total OD VMT per Service Population
371.00	El Dorado Diamond Springs	0	739	792	17	21	47	0	47	15.8
372.00	El Dorado Diamond Springs	0	16,823	7,744	2,414	195	433	211	644	26.1
373.00	El Dorado Diamond Springs	0	651	640	19	26	59	0	59	11.1
374.00	El Dorado Diamond Springs	0	413	327	29	13	28	2	30	13.6
375.00	El Dorado Diamond Springs	0	368	366	10	14	32	0	32	11.6
376.00	El Dorado Diamond Springs	0	970	928	57	34	77	3	80	12.2
377.00	El Dorado Diamond Springs	0	560	327	157	13	29	14	43	12.9
378.00	El Dorado Diamond Springs	0	666	649	19	27	59	0	59	11.3
379.00	El Dorado Diamond Springs	0	1,099	1,106	31	48	105	0	105	10.5
380.00	El Dorado Diamond Springs	0	255	244	7	12	26	0	26	9.7
381.00	El Dorado Diamond Springs	0	158	143	5	7	15	0	15	10.3
382.00	El Dorado Diamond Springs	0	260	236	8	11	24	0	24	10.8
383.00	Unincorporated El Dorado County (Remainder Area)	0	1,590	1,734	40	46	102	0	102	15.6
384.00	El Dorado Diamond Springs	0	3,650	3,953	95	120	267	0	267	13.7
385.00	El Dorado Diamond Springs	0	11,701	13,597	337	451	1,002	0	1,002	11.7
386.00	El Dorado Diamond Springs	0	2,653	2,909	67	90	200	0	200	13.3
387.00	El Dorado Diamond Springs	0	1,170	923	107	36	80	8	88	13.3
388.00	El Dorado Diamond Springs	0	6,365	0	3,067	0	0	303	303	21.0
389.00	El Dorado Diamond Springs	0	6,133	11	2,617	2	4	264	268	22.9
390.00	El Dorado Diamond Springs	0	4,300	3,874	359	182	379	23	402	10.7
391.00	El Dorado Diamond Springs	0	2,176	195	547	11	23	54	77	28.3
392.00	El Dorado Diamond Springs	0	670	597	23	28	58	0	58	11.5
393.00	El Dorado Diamond Springs	0	8,998	6,315	1,003	268	605	68	673	13.4
394.00	El Dorado Diamond Springs	0	186	201	5	8	22	0	22	8.5
395.00	Placerville	1	62,262	1,571	26,083	74	166	2,253	2,419	25.7
396.00	El Dorado Diamond Springs	0	28,211	0	5,839	0	0	439	439	64.3
397.00	El Dorado Diamond Springs	0	1,329	1,258	69	50	114	3	117	11.4
398.00	El Dorado Diamond Springs	0	413	320	38	14	32	3	35	11.9
399.00	El Dorado Diamond Springs	0	1,123	1,125	32	43	97	0	97	11.6
400.00	El Dorado Diamond Springs	0	312	260	11	16	33	0	33	9.4
401.00	Placerville	0	9,005	653	2,629	28	63	213	276	32.7
402.00	El Dorado Diamond Springs	0	3,538	1,437	1,077	51	133	106	239	14.8
403.00	El Dorado Diamond Springs	0	23,857	3,635	7,779	124	258	654	912	26.1
404.00	El Dorado Diamond Springs	0	1,342	406	459	19	42	49	91	14.8
405.00	El Dorado Diamond Springs	0	169	148	5	9	20	0	20	8.6
406.00	El Dorado Diamond Springs	0	19,007	550	3,783	24	53	286	339	56.1
407.00	El Dorado Diamond Springs	0	9,557	18	3,374	1	2	309	311	30.7
408.00	El Dorado Diamond Springs	0	4,170	22	1,742	1	2	182	184	22.7
409.00	Placerville	0	18,710	2,999	5,653	104	248	445	693	27.0
410.00	El Dorado Diamond Springs	0	24,435	14,551	3,607	426	1,031	277	1,308	18.7
411.00	Placerville	1	50,617	6,108	13,308	298	712	1,271	1,983	25.5
412.00	Unincorporated El Dorado County (Remainder Area)	0	2,962	3,185	79	86	206	0	206	14.4
413.00	Placerville	0	3,598	3,762	102	126	301	0	301	11.9
414.00	El Dorado Diamond Springs	0	2,618	129	1,180	7	15	120	135	19.5
415.00	Unincorporated El Dorado County (Remainder Area)	0	433	439	12	18	40	0	40	10.7
416.00	El Dorado Diamond Springs	0	147	144	4	9	19	0	19	7.8
417.00	Placerville	1	9,699	1,089	2,871	45	114	278	392	24.8
418.00	Placerville	1	3,177	0	673	0	0	64	64	49.6
419.00	Placerville	1	3,288	0	845	0	0	85	85	38.7
420.00	Placerville	1	1,758	950	499	42	100	52	152	11.5
421.00	Placerville	1	1,655	1,562	97	68	163	5	168	9.9
422.00	Placerville	1	52,773	6,294	24,702	278	652	1,907	2,559	20.6
423.00	Unincorporated El Dorado County (Remainder Area)	0	458	478	12	20	48	0	48	9.6
424.00	Placerville	0	10,234	4,809	2,519	171	391	228	619	16.5
425.00	Placerville	0	52,961	32,101	5,954	1,167	2,617	563	3,180	16.7
426.00	Placerville	0	856	983	19	33	82	0	82	10.4
427.00	Unincorporated El Dorado County (Remainder Area)	0	3,951	4,521	92	93	232	0	232	17.1
428.00	Unincorporated El Dorado County (Remainder Area)	0	641	735	15	22	55	0	55	11.7
429.00	Unincorporated El Dorado County (Remainder Area)	0	1,306	1,642	35	35	83	0	83	15.8
430.00	Unincorporated El Dorado County (Remainder Area)	0	2,525	2,461	178	58	137	10	147	17.2
431.00	Placerville	1	1,794	468	655	22	45	60	105	17.1
432.00	Unincorporated El Dorado County (Remainder Area)	0	15,261	10,449	2,699	309	729	229	958	15.9
433.00	Placerville	1	10,413	9,596	707	481	1,041	36	1,077	9.7
434.00	Placerville	1	671	582	23	33	71	0	71	9.5
435.00	Placerville	1	1,184	640	243	36	77	27	104	11.4
436.00	Unincorporated El Dorado County (Remainder Area)	0	966	1,143	20	25	62	0	62	15.5
437.00	Unincorporated El Dorado County (Remainder Area)	0	5,363	5,642	248	117	287	12	299	17.9
438.00	Unincorporated El Dorado County (Remainder Area)	0	5,580	5,254	233	124	278	11	289	19.3
439.00	Unincorporated El Dorado County (Remainder Area)	0	5,413	6,285	172	156	350	3	353	15.3
440.00	Unincorporated El Dorado County (Remainder Area)	0	1,393	1,096	178	28	63	15	78	17.9
441.00	Placerville	1	361	374	9	12	29	0	29	12.6
442.00	Placerville	1	13,096	10,617	1,038	313	768	69	837	15.7
443.00	Unincorporated El Dorado County (Remainder Area)	0	1,455	1,559	36	38	85	0	85	17.1
444.00	Unincorporated El Dorado County (Remainder Area)	0	199	218	5	8	19	0	19	10.4

VTM Summary by Jurisdiction - 2018 Baseline Scenario (Plus Project - Mitigation) With 22,000 SF Commercial Retail

TAZ	Community Region	In the City of Placerville (1=Yes, 0=N)	Total OD VMT	Home-based PA VMT	Home-Based Work PA VMT	Households	Population	Employment	Service Population	Total OD VMT per Service Population
445.00	Placerville	0	1,040	895	151	23	56	11	67	15.4
446.00	Placerville	1	1,760	845	247	25	59	19	78	22.7
447.00	Unincorporated El Dorado County (Remainder Area)	0	3,239	3,949	67	76	189	0	189	17.1
448.00	Placerville	0	1,797	2,081	74	53	130	4	134	13.4
449.00	Unincorporated El Dorado County (Remainder Area)	0	538	569	14	14	30	0	30	18.0
450.00	Unincorporated El Dorado County (Remainder Area)	0	3,263	2,662	393	84	180	31	211	15.5
451.00	Unincorporated El Dorado County (Remainder Area)	0	978	1,029	26	27	58	0	58	16.9
452.00	Placerville	0	6,297	4,033	500	121	259	33	292	21.6
453.00	Placerville	1	2,906	3,061	121	145	310	1	311	9.3
454.00	Unincorporated El Dorado County (Remainder Area)	0	566	540	18	25	54	0	54	10.6
455.00	Unincorporated El Dorado County (Remainder Area)	0	2,705	3,044	67	73	172	0	172	15.7
456.00	Unincorporated El Dorado County (Remainder Area)	0	1,874	2,048	48	51	109	0	109	17.2
457.00	Unincorporated El Dorado County (Remainder Area)	0	2,801	3,044	130	62	137	5	142	19.7
458.00	Placerville	0	2,935	2,587	344	67	157	26	183	16.0
459.00	Placerville	0	308	351	7	11	26	0	26	11.9
460.00	Unincorporated El Dorado County (Remainder Area)	0	1,456	961	265	22	47	20	67	21.7
461.00	Unincorporated El Dorado County (Remainder Area)	0	1,565	221	617	6	14	59	73	21.4
462.00	Unincorporated El Dorado County (Remainder Area)	0	5,227	1,271	1,757	31	66	125	191	27.3
463.00	Unincorporated El Dorado County (Remainder Area)	0	4,465	7,241	39	85	194	0	194	23.0
464.00	Unincorporated El Dorado County (Remainder Area)	0	2,525	3,305	39	47	104	0	104	24.4
465.00	Unincorporated El Dorado County (Remainder Area)	0	3,951	5,692	115	58	134	16	150	26.4
466.00	Unincorporated El Dorado County (Remainder Area)	0	3,540	4,408	202	61	139	22	161	21.9
467.00	Unincorporated El Dorado County (Remainder Area)	0	2,482	3,844	23	39	89	0	89	27.9
468.00	Unincorporated El Dorado County (Remainder Area)	0	6,771	9,746	125	120	277	6	283	24.0
469.00	Unincorporated El Dorado County (Remainder Area)	0	4,089	5,673	137	59	131	15	146	28.0
470.00	Unincorporated El Dorado County (Remainder Area)	0	2,030	3,073	27	32	73	1	74	27.4
471.00	Unincorporated El Dorado County (Remainder Area)	0	1,476	2,036	54	23	53	6	59	25.2
472.00	Unincorporated El Dorado County (Remainder Area)	0	1,953	2,293	147	26	59	20	79	24.6
473.00	Unincorporated El Dorado County (Remainder Area)	0	602	574	30	10	23	2	25	24.0
474.00	Unincorporated El Dorado County (Remainder Area)	0	1,691	2,172	28	37	81	0	81	20.9
475.00	Unincorporated El Dorado County (Remainder Area)	0	1,794	2,377	27	38	83	0	83	21.6
476.00	Unincorporated El Dorado County (Remainder Area)	0	859	1,121	12	16	41	0	41	20.8
477.00	Unincorporated El Dorado County (Remainder Area)	0	2,038	2,553	124	30	69	15	84	24.2
478.00	Unincorporated El Dorado County (Remainder Area)	0	1,477	1,907	24	30	66	0	66	22.4
479.00	Unincorporated El Dorado County (Remainder Area)	0	4,068	3,145	442	51	118	37	155	26.3
480.00	Unincorporated El Dorado County (Remainder Area)	0	1,298	1,996	13	20	46	0	46	28.4
481.00	Unincorporated El Dorado County (Remainder Area)	0	1,334	2,026	15	20	44	0	44	30.3
482.00	Unincorporated El Dorado County (Remainder Area)	0	5,636	7,936	92	74	163	3	166	34.0
483.00	Unincorporated El Dorado County (Remainder Area)	0	4,423	5,229	174	115	249	9	258	17.2
484.00	Unincorporated El Dorado County (Remainder Area)	0	6,750	5,628	949	91	227	114	341	19.8
485.00	Unincorporated El Dorado County (Remainder Area)	0	1,056	1,518	11	15	37	0	37	28.3
486.00	Unincorporated El Dorado County (Remainder Area)	0	4,053	5,861	47	69	156	0	156	26.0
487.00	Unincorporated El Dorado County (Remainder Area)	0	11,799	11,286	740	221	519	36	555	21.3
488.00	Unincorporated El Dorado County (Remainder Area)	0	5,512	7,529	86	107	242	0	242	22.8
489.00	Unincorporated El Dorado County (Remainder Area)	0	6,868	7,049	661	133	300	58	358	19.2
490.00	Unincorporated El Dorado County (Remainder Area)	0	1,171	1,523	19	24	60	0	60	19.6
491.00	Unincorporated El Dorado County (Remainder Area)	0	7,358	9,071	177	160	399	3	402	18.3
492.00	Unincorporated El Dorado County (Remainder Area)	0	5,053	4,459	410	71	176	31	207	24.4
493.00	Unincorporated El Dorado County (Remainder Area)	0	5,101	4,556	371	72	178	26	204	24.9
494.00	Unincorporated El Dorado County (Remainder Area)	0	3,253	3,950	138	68	170	10	180	18.1
495.00	Unincorporated El Dorado County (Remainder Area)	0	650	846	11	16	40	0	40	16.3
496.00	Unincorporated El Dorado County (Remainder Area)	0	7,363	4,549	834	81	201	67	268	27.5
497.00	Unincorporated El Dorado County (Remainder Area)	0	4,319	5,706	101	88	224	3	227	19.0
498.00	Unincorporated El Dorado County (Remainder Area)	0	3,433	4,447	104	70	158	6	164	20.9
499.00	Unincorporated El Dorado County (Remainder Area)	0	1,335	1,778	22	30	75	0	75	17.8
500.00	Unincorporated El Dorado County (Remainder Area)	0	4,108	1,350	605	11	26	51	77	53.5
501.00	Unincorporated El Dorado County (Remainder Area)	0	2,804	1,012	771	22	49	83	132	21.3
502.00	Unincorporated El Dorado County (Remainder Area)	0	6,995	7,651	352	117	272	18	290	24.1
503.00	Unincorporated El Dorado County (Remainder Area)	0	4,165	0	1,012	1	2	76	78	53.2
504.00	Unincorporated El Dorado County (Remainder Area)	0	6,080	6,469	344	141	313	19	332	18.3
505.00	Unincorporated El Dorado County (Remainder Area)	0	73	85	1	3	7	0	7	11.0
506.00	Unincorporated El Dorado County (Remainder Area)	0	1,023	1,238	22	28	62	0	62	16.5
507.00	Unincorporated El Dorado County (Remainder Area)	0	2,742	2,368	393	50	116	37	153	17.9
508.00	Unincorporated El Dorado County (Remainder Area)	0	6,680	3,488	1,843	85	184	186	370	18.1
509.00	Unincorporated El Dorado County (Remainder Area)	0	391	425	22	12	27	2	29	13.7
510.00	Unincorporated El Dorado County (Remainder Area)	0	3,221	3,488	158	92	199	10	209	15.4
511.00	Unincorporated El Dorado County (Remainder Area)	0	2,734	1,875	360	45	105	33	138	19.9
512.00	Unincorporated El Dorado County (Remainder Area)	0	2,830	1,971	368	37	86	27	113	25.0
513.00	Unincorporated El Dorado County (Remainder Area)	0	7,417	10,725	85	142	354	0	354	21.0
514.00	Unincorporated El Dorado County (Remainder Area)	0	31,793	46,785	312	622	1,551	0	1,551	20.5
515.00	Unincorporated El Dorado County (Remainder Area)	0	3,599	4,773	106	69	176	8	184	19.6
516.00	Unincorporated El Dorado County (Remainder Area)	0	8,107	11,755	87	142	362	0	362	22.4
517.00	Unincorporated El Dorado County (Remainder Area)	0	18,915	21,146	1,117	388	857	101	958	19.7
518.00	Unincorporated El Dorado County (Remainder Area)	0	11,883	15,674	307	289	671	17	688	17.3

VTM Summary by Jurisdiction - 2018 Baseline Scenario (Plus Project - Mitigation) With 22,000 SF Commercial Retail

TAZ	Community Region	In the City of Placerville (1=Yes, 0=N)	Total OD VMT	Home-based PA VMT	Home-Based Work PA VMT	Households	Population	Employment	Service Population	Total OD VMT per Service Population
519.00	Unincorporated El Dorado County (Remainder Area)	0	5,863	7,793	191	142	330	12	342	17.2
520.00	Unincorporated El Dorado County (Remainder Area)	0	11,909	16,065	269	266	617	12	629	18.9
521.00	Unincorporated El Dorado County (Remainder Area)	0	10,823	13,061	582	290	641	60	701	15.4
522.00	Unincorporated El Dorado County (Remainder Area)	0	5,078	7,195	64	85	221	0	221	23.0
523.00	Unincorporated El Dorado County (Remainder Area)	0	16,403	10,323	1,919	240	588	206	794	20.6
524.00	Unincorporated El Dorado County (Remainder Area)	0	14,748	12,660	1,118	205	490	103	593	24.9
525.00	Unincorporated El Dorado County (Remainder Area)	0	4,883	7,148	44	85	199	0	199	24.5
526.00	Unincorporated El Dorado County (Remainder Area)	0	245	336	3	5	12	0	12	20.1
527.00	Unincorporated El Dorado County (Remainder Area)	0	7,737	9,468	362	162	380	38	418	18.5
528.00	Unincorporated El Dorado County (Remainder Area)	0	59,848	84,379	798	1,001	2,429	72	2,501	23.9
529.00	Unincorporated El Dorado County (Remainder Area)	0	917	1,148	13	15	36	0	36	25.3
530.00	Unincorporated El Dorado County (Remainder Area)	0	12,919	17,308	192	191	462	0	462	28.0
531.00	Unincorporated El Dorado County (Remainder Area)	0	2,525	3,387	35	34	82	0	82	30.7
532.00	Unincorporated El Dorado County (Remainder Area)	0	3,993	5,150	60	61	147	0	147	27.1
533.00	Unincorporated El Dorado County (Remainder Area)	0	9,316	8,567	648	105	271	34	305	30.6
534.00	Unincorporated El Dorado County (Remainder Area)	0	3,780	4,946	53	53	128	0	128	29.5
535.00	Unincorporated El Dorado County (Remainder Area)	0	5,926	7,796	75	91	221	0	221	26.8
536.00	Unincorporated El Dorado County (Remainder Area)	0	5,085	6,572	65	82	200	0	200	25.5
537.00	Unincorporated El Dorado County (Remainder Area)	0	10,387	14,131	107	165	402	0	402	25.9
538.00	Unincorporated El Dorado County (Remainder Area)	0	3,965	3,042	306	44	107	22	129	30.8
539.00	Unincorporated El Dorado County (Remainder Area)	0	13,025	1,313	2,088	6	15	166	181	72.2
540.00	Unincorporated El Dorado County (Remainder Area)	0	2,859	0	575	0	0	53	53	53.9
541.00	Unincorporated El Dorado County (Remainder Area)	0	1,049	1,115	61	18	42	6	48	21.8
542.00	Unincorporated El Dorado County (Remainder Area)	0	3,605	3,080	414	52	123	37	160	22.5
543.00	Unincorporated El Dorado County (Remainder Area)	0	10,549	2,425	1,780	49	114	107	221	47.6
544.00	Unincorporated El Dorado County (Remainder Area)	0	678	494	104	9	21	8	29	23.4
545.00	Unincorporated El Dorado County (Remainder Area)	0	1,521	2,044	16	23	54	0	54	28.3
546.00	Unincorporated El Dorado County (Remainder Area)	0	4,812	6,424	54	61	143	0	143	33.8
547.00	Unincorporated El Dorado County (Remainder Area)	0	4,023	522	484	10	23	46	69	58.0
548.00	Unincorporated El Dorado County (Remainder Area)	0	17,430	23,215	469	386	910	22	932	18.7
549.00	Unincorporated El Dorado County (Remainder Area)	0	2,156	2,710	39	42	99	0	99	21.8
550.00	Unincorporated El Dorado County (Remainder Area)	0	265	346	4	7	18	0	18	14.7
551.00	Unincorporated El Dorado County (Remainder Area)	0	5,417	2,514	784	41	105	54	159	34.0
552.00	Unincorporated El Dorado County (Remainder Area)	0	2,436	421	502	8	19	32	51	48.1
553.00	Unincorporated El Dorado County (Remainder Area)	0	1,563	2,048	26	32	75	0	75	20.9
554.00	Unincorporated El Dorado County (Remainder Area)	0	4,035	5,224	105	83	194	4	198	20.4
555.00	Unincorporated El Dorado County (Remainder Area)	0	1,650	2,229	24	34	80	0	80	20.5
556.00	Unincorporated El Dorado County (Remainder Area)	0	5,081	6,948	66	82	192	0	192	26.5
557.00	Unincorporated El Dorado County (Remainder Area)	0	1,692	2,088	31	35	82	1	83	20.4
558.00	Unincorporated El Dorado County (Remainder Area)	0	2,715	2,984	164	36	84	19	103	26.3
559.00	Unincorporated El Dorado County (Remainder Area)	0	1,378	1,826	17	25	59	0	59	23.5
560.00	Unincorporated El Dorado County (Remainder Area)	0	1,601	1,666	100	27	63	10	73	21.9
561.00	Unincorporated El Dorado County (Remainder Area)	0	1,177	1,570	18	22	52	0	52	22.6
562.00	Unincorporated El Dorado County (Remainder Area)	0	4,013	5,892	39	62	145	0	145	27.6
563.00	Unincorporated El Dorado County (Remainder Area)	0	2,208	3,355	17	32	71	0	71	31.2
564.00	Unincorporated El Dorado County (Remainder Area)	0	618	829	10	14	33	0	33	18.5
565.00	Unincorporated El Dorado County (Remainder Area)	0	2,622	3,650	39	56	129	0	129	20.3
566.00	Unincorporated El Dorado County (Remainder Area)	0	3,986	5,362	71	93	220	1	221	18.0
567.00	Unincorporated El Dorado County (Remainder Area)	0	669	811	26	18	42	2	44	15.4
568.00	Unincorporated El Dorado County (Remainder Area)	0	927	1,251	14	26	62	0	62	15.1
569.00	Unincorporated El Dorado County (Remainder Area)	0	3,698	2,834	299	61	144	31	175	21.1
570.00	Unincorporated El Dorado County (Remainder Area)	0	4,747	2,117	777	40	92	92	184	25.8
571.00	Unincorporated El Dorado County (Remainder Area)	0	1,366	1,833	22	33	76	0	76	17.9
572.00	Unincorporated El Dorado County (Remainder Area)	0	1,863	1,369	263	25	61	34	95	19.6
573.00	Unincorporated El Dorado County (Remainder Area)	0	6,497	7,820	122	89	197	2	199	32.7
574.00	Unincorporated El Dorado County (Remainder Area)	0	5,044	7,982	30	71	174	0	174	29.0
575.00	Unincorporated El Dorado County (Remainder Area)	0	2,773	4,108	16	29	71	0	71	39.0
576.00	Unincorporated El Dorado County (Remainder Area)	0	1,090	1,537	17	19	42	1	43	25.4
577.00	Unincorporated El Dorado County (Remainder Area)	0	751	1,112	7	13	29	0	29	26.1
578.00	Unincorporated El Dorado County (Remainder Area)	0	23,441	37,182	106	370	817	0	817	28.7
579.00	Unincorporated El Dorado County (Remainder Area)	0	3,783	5,267	101	38	96	12	108	34.9
580.00	Unincorporated El Dorado County (Remainder Area)	0	2,884	4,127	62	35	89	5	94	30.7
581.00	Unincorporated El Dorado County (Remainder Area)	0	4,279	5,099	292	43	95	32	127	33.8
582.00	Unincorporated El Dorado County (Remainder Area)	0	1,260	1,706	17	13	34	0	34	37.3
583.00	Unincorporated El Dorado County (Remainder Area)	0	27,702	43,226	213	352	774	10	784	35.3
584.00	Unincorporated El Dorado County (Remainder Area)	0	1,736	2,093	56	18	40	3	43	40.7
585.00	Unincorporated El Dorado County (Remainder Area)	0	9,573	14,358	78	124	273	0	273	35.1
586.00	Unincorporated El Dorado County (Remainder Area)	0	5,836	2,513	1,562	51	91	92	183	32.0
587.00	Unincorporated El Dorado County (Remainder Area)	0	2,271	3,400	17	39	99	0	99	22.8
588.00	Unincorporated El Dorado County (Remainder Area)	0	19,688	30,023	126	323	805	0	805	24.5
589.00	Unincorporated El Dorado County (Remainder Area)	0	392	625	2	3	12	0	12	32.7
590.00	Unincorporated El Dorado County (Remainder Area)	0	827	1,138	12	18	46	0	46	18.1
591.00	Unincorporated El Dorado County (Remainder Area)	0	86	122	1	3	8	0	8	11.3
592.00	Unincorporated El Dorado County (Remainder Area)	0	12,682	13,189	741	339	749	91	840	15.1

VMT Summary by Jurisdiction - 2018 Baseline Scenario (Plus Project - Mitigation) With 22,000 SF Commercial Retail

TAZ	Community Region	In the City of Placerville (1=Yes, 0=N)	Total OD VMT	Home-based PA VMT	Home-Based Work PA VMT	Households	Population	Employment	Service Population	Total OD VMT per Service Population
593.00	Unincorporated El Dorado County (Remainder Area)	0	6,913	9,033	265	151	382	28	410	16.8
594.00	Unincorporated El Dorado County (Remainder Area)	0	16,897	24,671	182	312	790	5	795	21.2
595.00	Unincorporated El Dorado County (Remainder Area)	0	1,936	1,816	265	25	56	31	87	22.1
596.00	Unincorporated El Dorado County (Remainder Area)	0	2,827	2,768	221	34	85	25	110	25.8
597.00	Unincorporated El Dorado County (Remainder Area)	0	11,029	4,008	1,920	106	234	278	512	21.5
598.00	Unincorporated El Dorado County (Remainder Area)	0	1,718	540	260	14	31	35	66	26.1
599.00	Unincorporated El Dorado County (Remainder Area)	0	709	962	11	17	38	0	38	18.9
600.00	Unincorporated El Dorado County (Remainder Area)	0	11,236	11,004	1,270	205	453	130	583	19.3
601.00	Unincorporated El Dorado County (Remainder Area)	0	1,336	1,896	4	10	22	0	22	60.8
602.00	Unincorporated El Dorado County (Remainder Area)	0	433	136	53	3	5	2	7	59.0
603.00	Unincorporated El Dorado County (Remainder Area)	0	905	726	84	11	20	2	22	42.0
604.00	Unincorporated El Dorado County (Remainder Area)	0	1,417	1,771	109	17	33	3	36	39.2
605.00	Unincorporated El Dorado County (Remainder Area)	0	1,654	1,764	87	18	38	2	40	41.4
606.00	Unincorporated El Dorado County (Remainder Area)	0	0	0	0	0	0	0	0	-
607.00	Unincorporated El Dorado County (Remainder Area)	0	3,531	4,847	12	19	49	0	49	71.5
608.00	Unincorporated El Dorado County (Remainder Area)	0	6	0	0	1	2	0	2	2.9
609.00	Unincorporated El Dorado County (Remainder Area)	0	3,021	3,190	117	34	72	4	76	39.9
610.00	El Dorado Hills	0	38,847	186	20,322	0	0	1,745	1,745	22.3
611.00	El Dorado Hills	0	315	0	10	153	0	1	1	315.2
612.00	El Dorado Hills	0	79,316	0	44,398	0	0	3,121	3,121	25.4
613.00	Unincorporated El Dorado County (Remainder Area)	0	72	68	1	2	5	0	5	14.0
614.00	El Dorado Hills	0	5,978	7,121	115	150	383	0	383	15.6
615.00	El Dorado Hills	0	12,144	9,065	1,028	150	402	75	477	25.5
616.00	El Dorado Hills	0	1,375	1,639	25	37	94	0	94	14.7
617.00	El Dorado Hills	0	20,576	12,685	1,244	187	547	118	665	30.9
618.00	El Dorado Hills	0	3,129	0	1,241	0	0	146	146	21.4
619.00	El Dorado Hills	0	3,423	0	1,249	0	0	151	151	22.7
620.00	El Dorado Hills	0	17,664	3,477	1,771	0	0	188	188	94.0
621.00	El Dorado Hills	0	14,309	18,811	223	327	957	0	957	15.0
622.00	El Dorado Hills	0	21,961	21,512	1,625	370	1,083	147	1,230	17.9
623.00	Unincorporated El Dorado County (Remainder Area)	0	393	0	174	0	0	16	16	24.6
624.00	El Dorado Hills	0	15,979	17,773	1,186	308	905	96	1,001	16.0
625.00	El Dorado Hills	0	861	0	415	0	0	40	40	21.5
626.00	Unincorporated El Dorado County (Remainder Area)	0	8,687	7,525	1,098	164	383	98	481	18.1
627.00	Unincorporated El Dorado County (Remainder Area)	0	53,988	0	11,193	0	0	897	897	60.2
628.00	Unincorporated El Dorado County (Remainder Area)	0	0	0	0	0	0	0	0	-
629.00	Unincorporated El Dorado County (Remainder Area)	0	0	0	0	0	0	0	0	-
630.00	Unincorporated El Dorado County (Remainder Area)	0	43,337	58,377	550	800	2,358	0	2,358	18.4
631.00	Unincorporated El Dorado County (Remainder Area)	0	4,194	0	583	0	0	49	49	85.6
632.00	Unincorporated El Dorado County (Remainder Area)	0	1,479	1,763	25	37	94	0	94	15.8
633.00	Unincorporated El Dorado County (Remainder Area)	0	6,283	7,473	121	150	379	0	379	16.6
634.00	Unincorporated El Dorado County (Remainder Area)	0	6,569	7,864	121	150	379	0	379	17.3
635.00	Unincorporated El Dorado County (Remainder Area)	0	5,049	5,967	93	113	286	0	286	17.7
636.00	Unincorporated El Dorado County (Remainder Area)	0	4,498	6,189	81	120	322	0	322	14.0
637.00	Unincorporated El Dorado County (Remainder Area)	0	8,299	10,075	140	171	458	0	458	18.1
638.00	Unincorporated El Dorado County (Remainder Area)	0	1,037	1,267	16	23	62	0	62	16.8
639.00	Unincorporated El Dorado County (Remainder Area)	0	2,274	2,822	36	46	123	0	123	18.4
640.00	Unincorporated El Dorado County (Remainder Area)	0	7,860	9,731	126	176	472	0	472	16.7
641.00	Unincorporated El Dorado County (Remainder Area)	0	2,090	2,605	33	46	123	0	123	16.9
642.00	Unincorporated El Dorado County (Remainder Area)	0	28,296	33,328	1,270	637	1,708	93	1,801	15.7
643.00	Unincorporated El Dorado County (Remainder Area)	0	9,788	12,074	162	216	579	0	579	16.9
644.00	Unincorporated El Dorado County (Remainder Area)	0	2,924	3,675	47	76	194	0	194	15.1
645.00	Unincorporated El Dorado County (Remainder Area)	0	21,230	24,665	957	415	1,059	51	1,110	19.1
646.00	Unincorporated El Dorado County (Remainder Area)	0	8,835	11,043	156	192	490	0	490	18.0
647.00	Unincorporated El Dorado County (Remainder Area)	0	1,587	1,895	69	38	97	6	103	15.4
648.00	Unincorporated El Dorado County (Remainder Area)	0	1,806	2,168	46	38	182	2	184	9.8
649.00	Unincorporated El Dorado County (Remainder Area)	0	5,529	3,128	32	38	194	0	194	28.5
650.00	Outside of County	0	3,021,923	1,489,383	472,441	0	0	0	0	-
651.00	Outside of County	0	28,473	14,329	4,218	0	0	0	0	-
652.00	Outside of County	0	0	0	0	0	0	0	0	-
653.00	Outside of County	0	391,929	159,708	51,590	0	0	0	0	-
654.00	Outside of County	0	56,434	9,117	2,898	0	0	0	0	-
655.00	Outside of County	0	269,959	107,615	35,314	0	0	0	0	-
656.00	Outside of County	0	77,967	18,265	8,774	0	0	0	0	-
657.00	Outside of County	0	187,626	8,230	3,870	0	0	0	0	-
658.00	Outside of County	0	0	0	0	0	0	0	0	-
659.00	Outside of County	0	7,573	3,135	1,425	0	0	0	0	-
660.00	Outside of County	0	164,290	82,710	32,448	0	0	0	0	-
661.00	Outside of County	0	157,773	71,620	25,826	0	0	0	0	-
662.00	Outside of County	0	699,015	338,176	119,219	0	0	0	0	-
663.00	Outside of County	0	679,964	227,295	81,022	0	0	0	0	-
664.00	Outside of County	0	348,286	190,528	55,301	0	0	0	0	-
665.00	Outside of County	0	199,746	79,763	31,164	0	0	0	0	-
666.00	Outside of County	0	88,416	45,208	14,431	0	0	0	0	-

VMT Summary by Jurisdiction - 2018 Baseline Scenario (Plus Project - Mitigation) With 22,000 SF Commercial Retail

TAZ	Community Region	In the City of Placerville (1=Yes, 0=N)	Total OD VMT	Home-based PA VMT	Home-Based Work PA VMT	Households	Population	Employment	Service Population	Total OD VMT per Service Population
667.00	Outside of County	0	0	0	0	0	0	0	0	-
668.00	Outside of County	0	512,834	311,733	0	0	0	0	0	-
669.00	Outside of County	0	0	0	0	0	0	0	0	-
670.00	Outside of County	0	0	0	0	0	0	0	0	-
671.00	Outside of County	0	170,054	95,970	23,883	0	0	0	0	-
672.00	Outside of County	0	33,222	34,213	0	0	0	0	0	-
673.00	Outside of County	0	24,875	14,889	0	0	0	0	0	-
674.00	Outside of County	0	355,398	29,933	0	0	0	0	0	-

2040 Baseline Scenario (Plus Project – Mitigation)

-WITH-

22,000 SF Commercial Retail

VMT Summary by Jurisdiction - 2040 Baseline Scenario (Plus Project - Mitigation) With 22,000 SF Commercial Retail

Jurisdiction	VMT Estimates			VMT Efficiency Metrics			Population Details				
	Total OD VMT	Home-based PA VMT	Home-based Work PA VMT	Total VMT per Service Population	Home-based VMT per Capita	Home-based Work VMT per Employee	Total Households	Total Population	Total Employment	Total Service Population	Persons Per Household
City of Placerville	403,767	62,673	105,788	24.8	8.2	12.2	3,429	7,658	8,649	16,307	2.23
Unincorporated El Dorado County	5,078,680	3,148,516	675,906	21.1	17.1	12.0	73,892	184,271	56,462	240,734	2.49
630	34,116	45,090	502	14.47	19.1		800	2,358	0	2,358	2.95
631	3,592	0	511	73.31		10.43	0	0	49	49	
				Threshold	14.5	10.2					

VTM Summary by Jurisdiction - 2040 Baseline Scenario (Plus Project - Mitigation) With 22,000 SF Commercial Retail

TAZ	Community Region	In the City of Placerville (1=Yes, 0=N)	Total OD VMT	Home-based PA VMT	Home-Based Work PA VMT	Households	Population	Employment	Service Population	Total OD VMT per Service Population
1.00	Unincorporated El Dorado County (Remainder Area)	0	5,581	1,764	822	47	99	36	135	41.4
2.00	Unincorporated El Dorado County (Remainder Area)	0	23,234	24,510	873	592	1,338	77	1,415	16.4
3.00	Unincorporated El Dorado County (Remainder Area)	0	5,284	6,543	98	74	180	0	180	29.4
4.00	Unincorporated El Dorado County (Remainder Area)	0	1,065	1,366	17	16	35	0	35	30.6
5.00	Unincorporated El Dorado County (Remainder Area)	0	2,583	3,584	26	33	73	0	73	35.4
6.00	Unincorporated El Dorado County (Remainder Area)	0	13,795	15,922	506	366	847	14	861	16.0
7.00	Unincorporated El Dorado County (Remainder Area)	0	24,260	26,806	1,348	565	1,223	92	1,315	18.4
8.00	Unincorporated El Dorado County (Remainder Area)	0	11,277	573	1,971	15	38	129	167	67.6
9.00	Unincorporated El Dorado County (Remainder Area)	0	25,129	30,479	628	559	1,400	13	1,413	17.8
10.00	Outside of County	0	108,523	87,559	11,361	2,178	5,588	1,056	6,644	16.3
11.00	Outside of County	0	112,143	80,941	13,773	2,148	5,511	1,297	6,808	16.5
12.00	Outside of County	0	58,876	44,984	4,883	1,179	3,234	437	3,671	16.0
13.00	Outside of County	0	34,520	40,093	1,543	906	2,458	99	2,557	13.5
14.00	Outside of County	0	58,579	67,757	1,708	1,511	4,120	78	4,198	14.0
15.00	Outside of County	0	3,046	3,918	59	58	166	0	166	18.4
16.00	Outside of County	0	56,230	21,742	7,599	659	1,614	689	2,303	24.4
17.00	Outside of County	0	160,847	140,381	14,004	2,811	7,160	1,363	8,523	18.9
18.00	Outside of County	0	84,372	96,227	3,614	1,930	4,652	246	4,898	17.2
19.00	Outside of County	0	10,297	5,765	1,089	96	217	103	320	32.2
20.00	Outside of County	0	7,636	142	4,079	2	7	283	290	26.3
21.00	Outside of County	0	26,258	73	13,627	2	4	1,082	1,086	24.2
22.00	Outside of County	0	1,684	10	337	1	1	21	22	76.5
23.00	Outside of County	0	29,072	12,718	3,685	115	322	261	583	49.8
24.00	Outside of County	0	4,206	3,118	140	133	133	0	133	31.6
25.00	Outside of County	0	0	0	0	0	0	0	0	-
26.00	Outside of County	0	109,143	102,680	7,965	2,238	5,070	642	5,712	19.1
27.00	Outside of County	0	8,218	76	3,038	2	5	338	343	24.0
28.00	Outside of County	0	240,459	201,336	17,187	4,828	12,553	1,923	14,476	16.6
29.00	Outside of County	0	8,661	11,047	162	170	486	0	486	17.8
30.00	Outside of County	0	70,899	73,193	5,817	1,194	3,041	368	3,409	20.8
31.00	Outside of County	0	10,229	5,268	598	41	106	44	150	68.0
32.00	Outside of County	0	29,810	38,590	685	692	1,811	21	1,832	16.3
33.00	Outside of County	0	38,408	47,799	1,364	857	2,183	69	2,252	17.1
34.00	Outside of County	0	6,125	5,966	702	69	156	32	188	32.6
35.00	Outside of County	0	30,749	37,200	777	812	2,092	0	2,092	14.7
36.00	Outside of County	0	37,319	45,078	908	910	2,318	0	2,318	16.1
37.00	Outside of County	0	56,784	2,538	21,567	57	142	1,643	1,785	31.8
38.00	Outside of County	0	6,683	3,889	635	57	142	45	187	35.8
39.00	Outside of County	0	17,070	14,634	2,129	514	1,180	181	1,361	12.5
40.00	Outside of County	0	76,229	22,291	16,286	851	1,972	1,905	3,877	19.7
41.00	Outside of County	0	35,547	24,459	7,555	592	1,368	567	1,935	18.4
42.00	Outside of County	0	175,394	97,171	24,763	2,081	5,108	1,911	7,019	25.0
43.00	Outside of County	0	34,464	40,185	971	849	2,170	46	2,216	15.5
44.00	Outside of County	0	110,437	80,888	8,863	1,827	4,654	791	5,445	20.3
45.00	Outside of County	0	72,639	23,213	12,160	846	1,936	1,262	3,198	22.7
46.00	Outside of County	0	5,963	6,491	151	164	375	0	375	15.9
47.00	Outside of County	0	201,528	9,463	80,660	284	681	5,991	6,672	30.2
48.00	Outside of County	0	49,253	43,491	3,780	1,211	3,071	266	3,337	14.8
49.00	Outside of County	0	110,001	585	50,037	18	45	4,248	4,293	25.6
50.00	Outside of County	0	73,251	36,286	21,960	981	2,487	1,736	4,223	17.3
51.00	Outside of County	0	98,081	51,812	15,709	1,710	4,116	1,373	5,489	17.9
52.00	Outside of County	0	30,612	15,171	3,179	279	629	279	908	33.7
53.00	Outside of County	0	79,341	48,536	10,905	1,399	3,606	983	4,589	17.3
54.00	Outside of County	0	60,011	22,448	22,369	494	1,220	1,748	2,968	20.2
55.00	Outside of County	0	76,910	30,184	13,922	639	1,471	1,127	2,598	29.6
56.00	Outside of County	0	35,924	40,268	1,288	872	2,337	56	2,393	15.0
57.00	Outside of County	0	105,852	24,181	45,952	660	1,466	4,152	5,618	18.8
58.00	Outside of County	0	36,147	26,182	4,433	613	1,587	352	1,939	18.6
59.00	Outside of County	0	45,157	90	26,957	2	5	2,191	2,196	20.6
60.00	Outside of County	0	68,030	8,253	30,993	240	512	2,711	3,223	21.1
61.00	Outside of County	0	140,413	86,873	22,562	2,381	5,595	1,810	7,405	19.0
62.00	Outside of County	0	51,709	1,915	23,888	33	110	2,000	2,110	24.5
63.00	Outside of County	0	66,131	5,301	27,223	143	350	2,462	2,812	23.5
64.00	Outside of County	0	129,621	73,821	20,830	2,031	5,053	1,733	6,786	19.1
65.00	Outside of County	0	5,625	6,340	126	127	328	0	328	17.2
66.00	Outside of County	0	37,778	28,246	4,207	887	2,117	331	2,448	15.4
67.00	Outside of County	0	117,450	21,973	38,803	633	1,374	3,381	4,755	24.7
68.00	Outside of County	0	38,708	12,489	10,869	453	946	1,002	1,948	19.9
69.00	Outside of County	0	240,629	69,190	96,821	1,950	5,172	7,364	12,536	19.2
70.00	Outside of County	0	160,890	1,054	97,145	15	38	7,503	7,541	21.3
71.00	Outside of County	0	216,809	130,823	32,110	2,596	6,730	2,417	9,147	23.7
72.00	Outside of County	0	270,034	756	154,727	0	0	10,084	10,084	26.8
73.00	Outside of County	0	96,382	0	60,598	0	0	4,612	4,612	20.9
74.00	Outside of County	0	134,605	17,283	66,322	546	1,335	5,255	6,590	20.4

VTM Summary by Jurisdiction - 2040 Baseline Scenario (Plus Project - Mitigation) With 22,000 SF Commercial Retail

TAZ	Community Region	In the City of Placerville (1=Yes, 0=N)	Total OD VMT	Home-based PA VMT	Home-Based Work PA VMT	Households	Population	Employment	Service Population	Total OD VMT per Service Population
75.00	Outside of County	0	84,221	62,177	17,028	1,946	4,535	1,072	5,607	15.0
76.00	Outside of County	0	27,739	16,917	3,826	497	1,333	313	1,646	16.9
77.00	Outside of County	0	81,078	42,066	19,487	1,068	2,684	1,384	4,068	19.9
78.00	Outside of County	0	70,586	0	20,327	1	2	1,777	1,779	39.7
79.00	Outside of County	0	75,883	58,040	9,216	1,345	3,258	620	3,878	19.6
80.00	Outside of County	0	33,628	0	16,428	0	0	1,306	1,306	25.7
81.00	Outside of County	0	178,902	0	100,217	0	0	7,809	7,809	22.9
82.00	Outside of County	0	52,430	0	26,078	0	0	2,171	2,171	24.2
83.00	Outside of County	0	51,072	34,355	6,771	590	1,536	460	1,996	25.6
84.00	Outside of County	0	51,799	42,015	4,094	1,305	3,049	306	3,355	15.4
85.00	Outside of County	0	55,054	46,111	4,664	1,261	3,154	354	3,508	15.7
86.00	Outside of County	0	84,830	60,812	8,242	1,996	4,538	681	5,219	16.3
87.00	Outside of County	0	63,515	50,610	7,530	1,845	3,996	613	4,609	13.8
88.00	Outside of County	0	71,146	42,301	8,269	1,184	2,955	696	3,651	19.5
89.00	Outside of County	0	18,671	0	6,033	0	0	455	455	41.0
90.00	Outside of County	0	57,017	2,008	28,126	92	157	2,453	2,610	21.8
91.00	Outside of County	0	99,228	13,505	36,433	389	997	3,846	4,843	20.5
92.00	Outside of County	0	50,890	47,775	2,486	1,234	2,964	133	3,097	16.4
93.00	Outside of County	0	93,438	65,100	18,706	1,374	3,459	1,484	4,943	18.9
94.00	Outside of County	0	1,125	102	456	2	4	41	45	25.0
95.00	Outside of County	0	120,139	0	63,383	0	0	4,542	4,542	26.5
96.00	Outside of County	0	161,380	53,762	54,196	1,026	2,520	3,884	6,404	25.2
97.00	Outside of County	0	57,156	51,085	4,459	1,030	2,624	349	2,973	19.2
98.00	Outside of County	0	84,518	13,362	27,377	375	984	2,705	3,689	22.9
99.00	Outside of County	0	71,309	27,689	23,138	806	1,976	2,391	4,367	16.3
100.00	Outside of County	0	21,421	26,854	440	470	1,178	0	1,178	18.2
101.00	Outside of County	0	54,693	41,550	8,793	869	2,253	822	3,075	17.8
102.00	Outside of County	0	22,171	5,182	6,160	92	237	467	704	31.5
103.00	Outside of County	0	95,853	106,282	3,983	2,474	5,823	281	6,104	15.7
104.00	Outside of County	0	60,112	9,178	12,942	184	451	868	1,319	45.6
105.00	Outside of County	0	40,628	52,037	878	1,011	2,513	10	2,523	16.1
106.00	Outside of County	0	6,841	0	3,169	0	0	283	283	24.2
107.00	Outside of County	0	296,673	40,530	94,758	1,362	3,008	7,445	10,453	28.4
108.00	Outside of County	0	27,211	17,073	5,715	370	988	479	1,467	18.6
109.00	Outside of County	0	16,630	0	7,353	0	0	563	563	29.5
110.00	Outside of County	0	62,331	8,660	28,506	209	495	2,207	2,702	23.1
111.00	Outside of County	0	82,408	7,489	15,363	223	512	1,049	1,561	52.8
112.00	Outside of County	0	133,623	30,500	26,938	763	2,056	2,119	4,175	32.0
113.00	Outside of County	0	54,124	116	23,768	0	0	2,386	2,386	22.7
114.00	Outside of County	0	36,052	29,457	6,434	809	2,141	572	2,713	13.3
115.00	Outside of County	0	153,261	86,322	20,859	1,900	4,875	1,584	6,459	23.7
116.00	Outside of County	0	2,993	0	1,478	0	0	116	116	25.8
117.00	Outside of County	0	51,691	17,230	15,375	327	920	1,448	2,368	21.8
118.00	Outside of County	0	76,666	80,927	3,252	2,338	6,182	191	6,373	12.0
119.00	Outside of County	0	134,054	7,173	62,326	216	540	6,222	6,762	19.8
120.00	Outside of County	0	176,953	0	43,403	0	0	4,669	4,669	37.9
121.00	Outside of County	0	137,519	48,429	19,559	1,513	3,882	1,917	5,799	23.7
122.00	Outside of County	0	56,551	15,003	10,511	533	1,248	1,125	2,373	23.8
123.00	Outside of County	0	28,619	7,008	5,113	200	547	536	1,083	26.4
124.00	Outside of County	0	52,935	48,283	2,797	1,044	2,229	168	2,397	22.1
125.00	Outside of County	0	28,022	10,067	5,583	414	817	583	1,400	20.0
126.00	Outside of County	0	16,309	4,900	2,926	156	342	274	616	26.5
127.00	Outside of County	0	38,792	33,896	2,401	870	1,855	169	2,024	19.2
128.00	Outside of County	0	66,138	47,600	6,836	1,262	2,600	538	3,138	21.1
129.00	Outside of County	0	41,470	43,857	1,841	1,045	2,302	117	2,419	17.1
130.00	Outside of County	0	21,131	9,239	2,680	342	786	298	1,084	19.5
131.00	Outside of County	0	47,584	14,806	11,353	494	1,013	1,272	2,285	20.8
132.00	Outside of County	0	28,048	23,332	2,780	556	1,258	235	1,493	18.8
133.00	Outside of County	0	118,730	58,490	14,503	2,077	5,182	1,628	6,810	17.4
134.00	Outside of County	0	61,468	30,146	18,139	1,074	2,483	1,578	4,061	15.1
135.00	Outside of County	0	50,464	0	27,672	0	0	2,740	2,740	18.4
136.00	Outside of County	0	25,818	27,600	1,374	661	1,688	93	1,781	14.5
137.00	Outside of County	0	112,361	102,535	7,023	2,426	6,986	595	7,581	14.8
138.00	El Dorado Diamond Springs	0	21,923	6,068	4,334	264	577	297	874	25.1
139.00	El Dorado Diamond Springs	0	10,541	1,339	1,707	67	144	156	300	35.1
140.00	El Dorado Diamond Springs	0	56,959	127	10,277	10	22	811	833	68.4
141.00	Unincorporated El Dorado County (Remainder Area)	0	1,490	1,669	28	21	49	0	49	30.3
142.00	Unincorporated El Dorado County (Remainder Area)	0	6,583	6,507	171	156	347	0	347	19.0
143.00	Unincorporated El Dorado County (Remainder Area)	0	4,205	3,315	256	108	240	12	252	16.7
144.00	Unincorporated El Dorado County (Remainder Area)	0	4,017	3,564	340	80	200	21	221	18.2
145.00	Unincorporated El Dorado County (Remainder Area)	0	741	647	25	30	70	0	70	10.6
146.00	El Dorado Diamond Springs	0	6,252	2,339	1,109	114	261	98	359	17.4
147.00	El Dorado Diamond Springs	0	3,723	3,542	132	165	378	0	378	9.8
148.00	Outside of County	0	155,367	185,832	5,388	2,264	5,302	120	5,422	28.7

VMT Summary by Jurisdiction - 2040 Baseline Scenario (Plus Project - Mitigation) With 22,000 SF Commercial Retail

TAZ	Community Region	In the City of Placerville (1=Yes, 0=N)	Total OD VMT	Home-based PA VMT	Home-Based Work PA VMT	Households	Population	Employment	Service Population	Total OD VMT per Service Population
149.00	Shingle Springs	0	16,596	1,751	3,526	53	149	287	436	38.1
150.00	Unincorporated El Dorado County (Remainder Area)	0	6,021	6,846	131	107	254	0	254	23.7
151.00	Unincorporated El Dorado County (Remainder Area)	0	1,316	1,743	19	23	67	0	67	19.7
152.00	Shingle Springs	0	34,119	6,132	5,223	201	488	370	858	39.8
153.00	Unincorporated El Dorado County (Remainder Area)	0	8,547	8,119	247	290	623	0	623	13.7
154.00	Unincorporated El Dorado County (Remainder Area)	0	6,934	7,094	191	254	597	0	597	11.6
155.00	Shingle Springs	0	5,209	5,652	133	154	406	0	406	12.8
156.00	Unincorporated El Dorado County (Remainder Area)	0	2,050	2,320	58	27	68	1	69	29.7
157.00	El Dorado Hills	0	8,683	10,966	167	273	790	0	790	11.0
158.00	Cameron Park	0	17,413	18,670	504	624	1,431	11	1,442	12.1
159.00	Cameron Park	0	15,365	14,596	1,445	446	1,082	114	1,196	12.8
160.00	Shingle Springs	0	18,384	16,627	1,163	504	1,223	70	1,293	14.2
161.00	El Dorado Hills	0	11,318	14,237	206	290	754	0	754	15.0
162.00	El Dorado Hills	0	57,523	77,867	881	1,503	4,465	0	4,465	12.9
163.00	El Dorado Hills	0	37,396	7,631	5,038	165	490	438	928	40.3
164.00	El Dorado Hills	0	61,158	0	32,316	0	0	3,124	3,124	19.6
165.00	El Dorado Hills	0	17,426	20,654	423	551	1,369	0	1,369	12.7
166.00	Outside of County	0	28,772	30,585	1,010	766	1,965	50	2,015	14.3
167.00	El Dorado Hills	0	47,873	46,421	2,354	1,520	3,531	111	3,641	13.1
168.00	El Dorado Hills	0	26,998	29,740	1,080	1,133	2,632	35	2,667	10.1
169.00	El Dorado Hills	0	118,596	5,614	25,615	208	517	2,484	3,001	39.5
170.00	El Dorado Hills	0	46,845	725	23,618	26	65	2,562	2,627	17.8
171.00	El Dorado Hills	0	16,375	16,343	1,062	441	1,081	68	1,148	14.3
172.00	El Dorado Hills	0	9,458	0	1,692	0	0	158	158	59.9
173.00	El Dorado Hills	0	46,454	0	11,116	0	0	1,140	1,140	40.7
174.00	Unincorporated El Dorado County (Remainder Area)	0	3,866	1,489	1,080	15	38	54	92	42.1
175.00	Unincorporated El Dorado County (Remainder Area)	0	2,613	632	485	10	24	22	46	57.2
176.00	Unincorporated El Dorado County (Remainder Area)	0	3,217	3,642	69	58	137	0	137	23.4
177.00	Unincorporated El Dorado County (Remainder Area)	0	11,103	8,589	1,812	147	370	130	500	22.2
178.00	Unincorporated El Dorado County (Remainder Area)	0	4,895	5,630	138	87	223	3	226	21.7
179.00	Unincorporated El Dorado County (Remainder Area)	0	732	929	12	21	55	0	55	13.4
180.00	El Dorado Hills	0	18,078	22,311	346	450	1,155	0	1,155	15.7
181.00	El Dorado Hills	0	6,934	5,390	680	120	315	61	376	18.5
182.00	Cameron Park	0	39,119	47,742	757	1,244	3,262	0	3,262	12.0
183.00	Unincorporated El Dorado County (Remainder Area)	0	11,021	12,058	267	354	832	0	832	13.2
184.00	Cameron Park	0	38,912	16,186	4,446	417	1,093	425	1,518	25.6
185.00	Cameron Park	0	3,895	4,388	85	152	349	0	349	11.2
186.00	Cameron Park	0	50,524	4,625	8,810	170	390	896	1,286	39.3
187.00	Cameron Park	0	10,743	7,199	1,204	247	566	104	670	16.0
188.00	Cameron Park	0	6,612	5,655	594	213	489	49	538	12.3
189.00	Unincorporated El Dorado County (Remainder Area)	0	2,464	3,153	40	36	100	0	100	24.5
190.00	Unincorporated El Dorado County (Remainder Area)	0	10,442	13,340	183	255	712	0	712	14.7
191.00	El Dorado Hills	0	1,440	1,829	24	39	109	0	109	13.2
192.00	El Dorado Hills	0	869	1,092	14	25	69	0	69	12.6
193.00	El Dorado Hills	0	14,288	5,250	3,672	156	406	361	768	18.6
194.00	El Dorado Hills	0	15,068	19,540	268	439	1,297	0	1,297	11.6
195.00	El Dorado Hills	0	9,034	470	2,015	10	26	176	203	44.6
196.00	Outside of County	0	52,429	59,826	1,729	1,148	3,198	97	3,295	15.9
197.00	El Dorado Hills	0	3,189	3,924	56	85	225	0	225	14.2
198.00	El Dorado Hills	0	69,113	39,255	6,113	887	2,476	623	3,099	22.3
199.00	El Dorado Hills	0	11,348	2,883	1,627	62	173	143	316	35.9
200.00	El Dorado Hills	0	6,405	306	1,229	7	19	121	140	45.9
201.00	El Dorado Hills	0	20,673	6,804	2,773	150	443	269	712	29.0
202.00	El Dorado Hills	0	37,557	35,526	2,131	762	2,127	169	2,296	16.4
203.00	El Dorado Hills	0	51,774	65,830	1,158	1,300	3,762	43	3,805	13.6
204.00	El Dorado Hills	0	17,177	16,191	637	362	1,048	48	1,096	15.7
205.00	El Dorado Hills	0	504	0	244	0	0	30	30	16.8
206.00	El Dorado Hills	0	1,629	2,083	28	51	148	0	148	11.0
207.00	El Dorado Hills	0	12,970	16,611	221	304	880	0	880	14.7
208.00	Unincorporated El Dorado County (Remainder Area)	0	325	425	5	9	26	0	26	12.5
209.00	El Dorado Hills	0	11,571	4,458	1,419	88	254	118	372	31.1
210.00	El Dorado Hills	0	6,349	8,153	109	162	479	0	479	13.3
211.00	Unincorporated El Dorado County (Remainder Area)	0	135	178	2	4	11	0	11	11.9
212.00	El Dorado Hills	0	2,404	3,114	39	53	153	0	153	15.7
213.00	Unincorporated El Dorado County (Remainder Area)	0	9,207	11,825	154	193	534	0	534	17.2
214.00	Unincorporated El Dorado County (Remainder Area)	0	2,329	3,353	31	31	76	0	76	30.8
215.00	El Dorado Hills	0	6,812	8,641	122	148	413	0	413	16.5
216.00	Unincorporated El Dorado County (Remainder Area)	0	1,749	2,459	26	23	56	0	56	31.2
217.00	Unincorporated El Dorado County (Remainder Area)	0	588	761	9	11	31	0	31	19.2
218.00	Unincorporated El Dorado County (Remainder Area)	0	1,515	1,897	26	28	78	0	78	19.4
219.00	Unincorporated El Dorado County (Remainder Area)	0	3,912	4,969	68	69	191	0	191	20.5
220.00	Unincorporated El Dorado County (Remainder Area)	0	472	634	6	9	25	0	25	18.9
221.00	El Dorado Hills	0	37,357	48,656	576	999	2,596	0	2,596	14.4
222.00	Cameron Park	0	2,164	1,464	425	34	90	58	148	14.6

VMT Summary by Jurisdiction - 2040 Baseline Scenario (Plus Project - Mitigation) With 22,000 SF Commercial Retail

TAZ	Community Region	In the City of Placerville (1=Yes, 0=N)	Total OD VMT	Home-based PA VMT	Home-Based Work PA VMT	Households	Population	Employment	Service Population	Total OD VMT per Service Population
223.00	Cameron Park	0	5,519	7,096	78	174	461	0	461	12.0
224.00	Unincorporated El Dorado County (Remainder Area)	0	8,609	7,364	501	144	382	37	419	20.6
225.00	Unincorporated El Dorado County (Remainder Area)	0	23,262	10,923	2,967	147	424	277	702	33.2
226.00	Cameron Park	0	27,522	26,977	1,250	550	1,591	118	1,709	16.1
227.00	Cameron Park	0	8,669	11,020	207	281	689	10	699	12.4
228.00	Cameron Park	0	20,503	25,035	508	724	1,775	25	1,800	11.4
229.00	El Dorado Hills	0	41,370	34,470	2,348	793	2,061	237	2,298	18.0
230.00	El Dorado Hills	0	22,777	27,754	336	557	1,655	0	1,655	13.8
231.00	Unincorporated El Dorado County (Remainder Area)	0	4,980	6,660	72	134	388	0	388	12.8
232.00	Unincorporated El Dorado County (Remainder Area)	0	4,571	5,899	73	87	241	0	241	19.0
233.00	Cameron Park	0	8,472	3,671	747	116	266	100	366	23.1
234.00	Cameron Park	0	55,552	33,560	5,084	1,085	2,488	670	3,158	17.6
235.00	Cameron Park	0	42,378	54,551	639	1,322	3,580	2	3,582	11.8
236.00	Cameron Park	0	14,771	19,354	261	473	1,281	9	1,290	11.5
237.00	Cameron Park	0	2,253	2,626	45	78	179	0	179	12.6
238.00	Cameron Park	0	39,618	15,138	5,306	415	1,018	527	1,545	25.6
239.00	Cameron Park	0	2,345	3,353	35	86	228	0	228	10.3
240.00	Unincorporated El Dorado County (Remainder Area)	0	6,665	8,384	110	137	363	0	363	18.3
241.00	Cameron Park	0	14,966	7,551	1,276	181	480	151	631	23.7
242.00	Cameron Park	0	699	905	9	24	64	0	64	11.0
243.00	Cameron Park	0	2,021	2,590	32	61	162	1	163	12.4
244.00	Unincorporated El Dorado County (Remainder Area)	0	3,015	3,742	57	51	128	0	128	23.6
245.00	Unincorporated El Dorado County (Remainder Area)	0	775	1,003	11	10	30	0	30	25.8
246.00	Unincorporated El Dorado County (Remainder Area)	0	3,952	5,234	56	63	189	0	189	20.9
247.00	Unincorporated El Dorado County (Remainder Area)	0	13,630	14,337	353	296	636	0	636	21.4
248.00	Unincorporated El Dorado County (Remainder Area)	0	13,293	10,417	943	182	431	39	470	28.3
249.00	Unincorporated El Dorado County (Remainder Area)	0	3,356	1,859	530	26	56	25	81	41.5
250.00	Unincorporated El Dorado County (Remainder Area)	0	2,875	3,291	60	53	124	0	124	23.2
251.00	Unincorporated El Dorado County (Remainder Area)	0	5,629	6,219	136	139	363	0	363	15.5
252.00	Unincorporated El Dorado County (Remainder Area)	0	24,753	28,755	575	666	1,756	0	1,756	14.1
253.00	Unincorporated El Dorado County (Remainder Area)	0	7,509	8,879	158	149	410	0	410	18.3
254.00	Unincorporated El Dorado County (Remainder Area)	0	5,274	5,908	122	119	311	0	311	17.0
255.00	Cameron Park	0	64,599	0	14,808	0	0	1,405	1,405	46.0
256.00	Cameron Park	0	44,324	2,005	10,441	72	175	872	1,047	42.3
257.00	Shingle Springs	0	62,072	15,380	14,550	511	1,335	1,312	2,647	23.5
258.00	Unincorporated El Dorado County (Remainder Area)	0	2,127	2,532	40	36	99	0	99	21.5
259.00	Unincorporated El Dorado County (Remainder Area)	0	2,610	3,111	52	50	132	0	132	19.8
260.00	Shingle Springs	0	26,995	140	5,649	5	15	441	456	59.2
261.00	Shingle Springs	0	27,066	3,581	4,845	121	333	388	721	37.5
262.00	Shingle Springs	0	40,543	5,479	6,519	203	530	514	1,044	38.8
263.00	Shingle Springs	0	10,028	3,815	1,482	121	333	119	452	22.2
264.00	Shingle Springs	0	7,873	3,088	1,052	97	267	82	349	22.5
265.00	Unincorporated El Dorado County (Remainder Area)	0	1,959	2,212	43	44	116	0	116	16.9
266.00	Unincorporated El Dorado County (Remainder Area)	0	6,120	1,661	667	41	88	33	121	50.5
267.00	Unincorporated El Dorado County (Remainder Area)	0	8,693	10,028	219	240	633	0	633	13.7
268.00	Unincorporated El Dorado County (Remainder Area)	0	3,023	3,094	171	72	190	10	200	15.1
269.00	Unincorporated El Dorado County (Remainder Area)	0	13,574	9,310	1,444	217	558	81	639	21.2
270.00	Unincorporated El Dorado County (Remainder Area)	0	6,209	2,662	679	54	135	39	174	35.7
271.00	Unincorporated El Dorado County (Remainder Area)	0	9,855	9,947	735	172	442	50	492	20.0
272.00	Unincorporated El Dorado County (Remainder Area)	0	9,790	6,486	804	145	407	55	462	21.2
273.00	Unincorporated El Dorado County (Remainder Area)	0	7,473	8,910	377	138	400	22	422	17.7
274.00	Unincorporated El Dorado County (Remainder Area)	0	21,566	18,904	1,563	411	1,153	122	1,275	16.9
275.00	Unincorporated El Dorado County (Remainder Area)	0	14,759	17,121	336	379	971	0	971	15.2
276.00	Cameron Park	0	28,067	18,801	2,068	535	1,312	179	1,491	18.8
277.00	Cameron Park	0	4,953	5,811	100	176	427	0	427	11.6
278.00	Unincorporated El Dorado County (Remainder Area)	0	5,759	5,996	217	100	265	10	275	20.9
279.00	Unincorporated El Dorado County (Remainder Area)	0	2,929	3,731	49	55	146	0	146	20.1
280.00	Unincorporated El Dorado County (Remainder Area)	0	1,438	1,677	31	37	103	0	103	14.0
281.00	Unincorporated El Dorado County (Remainder Area)	0	4,880	4,199	427	85	238	28	266	18.3
282.00	Unincorporated El Dorado County (Remainder Area)	0	1,389	1,616	30	39	109	0	109	12.7
283.00	Shingle Springs	0	15,324	3,050	2,219	0	0	197	197	77.8
284.00	Shingle Springs	0	4,285	1,008	655	36	87	53	140	30.5
285.00	Unincorporated El Dorado County (Remainder Area)	0	14,042	2,738	2,956	53	154	233	387	36.3
286.00	Unincorporated El Dorado County (Remainder Area)	0	1,664	2,075	30	36	101	0	101	16.5
287.00	Unincorporated El Dorado County (Remainder Area)	0	1,395	1,683	27	34	87	0	87	16.0
288.00	Unincorporated El Dorado County (Remainder Area)	0	2,177	2,690	40	50	140	0	140	15.5
289.00	Unincorporated El Dorado County (Remainder Area)	0	321	421	5	8	23	0	23	13.8
290.00	Unincorporated El Dorado County (Remainder Area)	0	2,047	2,616	35	44	128	0	128	16.0
291.00	Unincorporated El Dorado County (Remainder Area)	0	12,418	15,716	238	254	647	0	647	19.2
292.00	Unincorporated El Dorado County (Remainder Area)	0	4,270	5,709	64	72	209	0	209	20.4
293.00	Unincorporated El Dorado County (Remainder Area)	0	1,294	1,288	36	41	90	0	90	14.4
294.00	Unincorporated El Dorado County (Remainder Area)	0	4,472	4,681	122	129	321	0	321	14.0
295.00	Unincorporated El Dorado County (Remainder Area)	0	62,180	4,925	22,487	110	282	1,540	1,822	34.1
296.00	El Dorado Diamond Springs	0	52,042	6,595	9,716	188	496	729	1,225	42.5

VMT Summary by Jurisdiction - 2040 Baseline Scenario (Plus Project - Mitigation) With 22,000 SF Commercial Retail

TAZ	Community Region	In the City of Placerville (1=Yes, 0=N)	Total OD VMT	Home-based PA VMT	Home-Based Work PA VMT	Households	Population	Employment	Service Population	Total OD VMT per Service Population
297.00	Unincorporated El Dorado County (Remainder Area)	0	2,262	2,670	62	79	208	0	208	10.9
298.00	Unincorporated El Dorado County (Remainder Area)	0	2,828	3,077	71	79	208	0	208	13.6
299.00	Unincorporated El Dorado County (Remainder Area)	0	4,993	5,710	112	114	293	0	293	17.0
300.00	Unincorporated El Dorado County (Remainder Area)	0	1,727	1,912	41	45	116	0	116	14.9
301.00	Unincorporated El Dorado County (Remainder Area)	0	623	548	41	20	44	3	47	13.3
302.00	Unincorporated El Dorado County (Remainder Area)	0	3,869	2,599	208	89	194	10	204	18.9
303.00	El Dorado Diamond Springs	0	4,186	2,677	443	106	228	28	255	16.4
304.00	El Dorado Diamond Springs	0	8,291	283	2,652	12	26	269	296	28.0
305.00	El Dorado Diamond Springs	0	10,707	0	4,970	1	2	536	539	19.9
306.00	El Dorado Diamond Springs	0	7,893	3,163	1,348	128	275	110	386	20.5
307.00	El Dorado Diamond Springs	0	2,948	2,808	92	112	257	0	257	11.5
308.00	El Dorado Diamond Springs	0	239	244	6	12	28	0	28	8.7
309.00	El Dorado Diamond Springs	0	807	718	26	34	74	0	74	10.9
310.00	El Dorado Diamond Springs	0	13,791	636	2,507	29	66	220	286	48.2
311.00	El Dorado Diamond Springs	0	3,547	1,722	439	75	164	33	197	18.0
312.00	El Dorado Diamond Springs	0	9,909	6,789	977	310	711	71	782	12.7
313.00	El Dorado Diamond Springs	0	23,563	3,414	7,025	71	178	534	712	33.1
314.00	El Dorado Diamond Springs	0	10,538	2,494	1,456	100	249	103	352	30.0
315.00	Outside of County	0	0	0	0	0	0	0	0	-
316.00	El Dorado Diamond Springs	0	673	640	22	31	68	0	68	9.9
317.00	El Dorado Diamond Springs	0	140	126	4	8	17	0	17	8.0
318.00	Unincorporated El Dorado County (Remainder Area)	0	8,106	4,721	734	182	452	41	493	16.4
319.00	El Dorado Diamond Springs	0	1,394	1,283	45	57	143	0	143	9.7
320.00	Unincorporated El Dorado County (Remainder Area)	0	4,895	1,586	811	19	48	61	109	44.8
321.00	Unincorporated El Dorado County (Remainder Area)	0	5,208	6,145	138	116	295	2	297	17.5
322.00	Unincorporated El Dorado County (Remainder Area)	0	10,669	10,569	571	242	623	26	649	16.5
323.00	Unincorporated El Dorado County (Remainder Area)	0	8,270	3,750	1,839	67	172	139	311	26.6
324.00	Unincorporated El Dorado County (Remainder Area)	0	7,029	3,624	698	73	183	39	222	31.7
325.00	Unincorporated El Dorado County (Remainder Area)	0	716	834	16	20	51	0	51	14.1
326.00	Unincorporated El Dorado County (Remainder Area)	0	2,081	2,464	49	57	145	0	145	14.3
327.00	Placerville	0	3,206	3,493	82	84	210	0	210	15.2
328.00	Unincorporated El Dorado County (Remainder Area)	0	695	791	16	19	48	0	48	14.6
329.00	Placerville	0	4,816	4,839	140	156	360	0	360	13.4
330.00	Unincorporated El Dorado County (Remainder Area)	0	3,480	3,691	94	109	273	0	273	12.8
331.00	Unincorporated El Dorado County (Remainder Area)	0	6,116	6,974	140	130	325	0	325	18.8
332.00	Unincorporated El Dorado County (Remainder Area)	0	1,430	1,523	38	47	105	0	105	13.6
333.00	Unincorporated El Dorado County (Remainder Area)	0	3,935	4,504	88	91	225	0	225	17.5
334.00	Unincorporated El Dorado County (Remainder Area)	0	1,640	999	257	26	58	18	76	21.5
335.00	Unincorporated El Dorado County (Remainder Area)	0	2,799	3,013	73	76	163	0	163	17.2
336.00	Unincorporated El Dorado County (Remainder Area)	0	1,044	1,115	26	30	66	0	66	15.7
337.00	Unincorporated El Dorado County (Remainder Area)	0	10,206	6,041	1,764	124	304	128	432	23.6
338.00	Unincorporated El Dorado County (Remainder Area)	0	13,819	15,686	398	350	900	11	911	15.2
339.00	Unincorporated El Dorado County (Remainder Area)	0	9,264	11,980	146	224	508	0	508	18.3
340.00	Unincorporated El Dorado County (Remainder Area)	0	8,017	5,257	511	95	202	30	232	34.5
341.00	Unincorporated El Dorado County (Remainder Area)	0	1,629	1,550	173	34	75	16	91	18.0
342.00	Unincorporated El Dorado County (Remainder Area)	0	2,373	2,732	49	48	123	0	123	19.2
343.00	Unincorporated El Dorado County (Remainder Area)	0	4,958	5,760	91	78	177	0	177	28.1
344.00	Unincorporated El Dorado County (Remainder Area)	0	5,859	6,940	107	92	208	0	208	28.1
345.00	Unincorporated El Dorado County (Remainder Area)	0	2,006	2,118	39	34	77	0	77	26.1
346.00	Unincorporated El Dorado County (Remainder Area)	0	1,265	1,245	28	23	51	0	51	24.7
347.00	Unincorporated El Dorado County (Remainder Area)	0	2,641	3,126	49	42	108	0	108	24.5
348.00	Unincorporated El Dorado County (Remainder Area)	0	2,505	2,466	59	48	107	0	107	23.5
349.00	Unincorporated El Dorado County (Remainder Area)	0	8,162	4,904	578	94	193	34	227	35.9
350.00	Unincorporated El Dorado County (Remainder Area)	0	986	1,142	17	20	45	0	45	21.8
351.00	Unincorporated El Dorado County (Remainder Area)	0	1,468	1,849	23	31	70	0	70	20.9
352.00	Unincorporated El Dorado County (Remainder Area)	0	2,100	2,695	31	38	86	0	86	24.4
353.00	Unincorporated El Dorado County (Remainder Area)	0	10,672	10,269	514	200	453	43	496	21.5
354.00	Unincorporated El Dorado County (Remainder Area)	0	7,032	4,701	457	68	154	43	197	35.7
355.00	Placerville	1	27,218	5,112	4,970	257	594	387	981	27.7
356.00	Placerville	1	2,710	2,547	91	109	235	0	235	11.5
357.00	Unincorporated El Dorado County (Remainder Area)	0	8,045	4,229	730	133	294	42	336	23.9
358.00	Placerville	0	10,303	3,352	1,634	128	283	123	406	25.4
359.00	Unincorporated El Dorado County (Remainder Area)	0	3,537	3,683	94	105	247	0	247	14.3
360.00	Unincorporated El Dorado County (Remainder Area)	0	4,180	4,549	98	97	228	0	228	18.3
361.00	Placerville	1	26,983	10,019	4,620	570	1,189	370	1,558	17.3
362.00	Placerville	1	46,734	3,842	7,985	194	457	616	1,073	43.6
363.00	Unincorporated El Dorado County (Remainder Area)	0	415	426	12	19	48	0	48	8.6
364.00	Placerville	0	4,530	3,701	416	173	439	28	466	9.7
365.00	El Dorado Diamond Springs	0	24,245	9,298	2,991	541	1,147	223	1,370	17.7
366.00	El Dorado Diamond Springs	0	10,595	1,555	1,641	108	232	146	378	28.0
367.00	El Dorado Diamond Springs	0	7,169	0	3,555	0	0	398	398	18.0
368.00	El Dorado Diamond Springs	0	4,907	1,332	825	68	157	81	238	20.6
369.00	El Dorado Diamond Springs	0	14,197	8,834	1,417	485	1,088	114	1,202	11.8
370.00	El Dorado Diamond Springs	0	6,933	79	2,915	0	0	317	317	21.9

VTM Summary by Jurisdiction - 2040 Baseline Scenario (Plus Project - Mitigation) With 22,000 SF Commercial Retail

TAZ	Community Region	In the City of Placerville (1=Yes, 0=N)	Total OD VMT	Home-based PA VMT	Home-Based Work PA VMT	Households	Population	Employment	Service Population	Total OD VMT per Service Population
371.00	El Dorado Diamond Springs	0	2,149	2,071	61	69	155	0	155	13.9
372.00	El Dorado Diamond Springs	0	28,696	14,049	3,152	559	1,254	296	1,550	18.5
373.00	El Dorado Diamond Springs	0	556	492	18	27	62	0	62	9.0
374.00	El Dorado Diamond Springs	0	1,046	275	116	14	32	10	42	24.8
375.00	El Dorado Diamond Springs	0	360	328	11	15	34	0	34	10.5
376.00	El Dorado Diamond Springs	0	1,492	723	219	34	78	17	95	15.7
377.00	El Dorado Diamond Springs	0	724	317	171	14	32	16	48	15.0
378.00	El Dorado Diamond Springs	0	546	516	16	27	62	0	62	8.8
379.00	El Dorado Diamond Springs	0	940	871	29	48	111	0	111	8.5
380.00	El Dorado Diamond Springs	0	196	185	6	12	28	0	28	7.1
381.00	El Dorado Diamond Springs	0	115	111	3	7	16	0	16	7.1
382.00	El Dorado Diamond Springs	0	222	183	8	11	25	0	25	8.7
383.00	Unincorporated El Dorado County (Remainder Area)	0	2,357	2,387	65	80	179	0	179	13.1
384.00	El Dorado Diamond Springs	0	4,501	4,456	123	174	390	0	390	11.5
385.00	El Dorado Diamond Springs	0	14,264	13,858	541	600	1,346	14	1,360	10.5
386.00	El Dorado Diamond Springs	0	2,238	2,238	60	90	202	0	202	11.1
387.00	El Dorado Diamond Springs	0	3,283	742	471	36	81	44	124	26.4
388.00	El Dorado Diamond Springs	0	5,460	0	2,608	0	0	278	278	19.6
389.00	El Dorado Diamond Springs	0	5,906	18	2,150	2	5	240	245	24.1
390.00	El Dorado Diamond Springs	0	7,344	4,846	737	311	670	54	724	10.1
391.00	El Dorado Diamond Springs	0	6,033	143	970	11	24	92	116	52.1
392.00	El Dorado Diamond Springs	0	1,014	473	89	28	60	5	66	15.5
393.00	El Dorado Diamond Springs	0	25,673	4,739	3,804	281	645	288	932	27.5
394.00	El Dorado Diamond Springs	0	6,146	111	2,055	8	18	168	186	33.1
395.00	Placerville	1	79,985	1,453	29,677	98	206	2,613	2,819	28.4
396.00	El Dorado Diamond Springs	0	30,698	0	5,541	0	0	425	425	72.3
397.00	El Dorado Diamond Springs	0	1,453	902	120	50	109	7	116	12.5
398.00	El Dorado Diamond Springs	0	1,155	264	144	14	32	11	43	26.7
399.00	El Dorado Diamond Springs	0	958	831	33	43	99	0	99	9.7
400.00	El Dorado Diamond Springs	0	7,349	210	1,240	16	35	97	132	55.9
401.00	Placerville	0	26,907	938	4,582	57	121	337	458	58.8
402.00	El Dorado Diamond Springs	0	4,675	2,558	1,034	137	344	103	447	10.5
403.00	El Dorado Diamond Springs	0	31,609	2,595	12,708	124	267	906	1,174	26.9
404.00	El Dorado Diamond Springs	0	1,728	301	333	19	44	32	76	22.9
405.00	El Dorado Diamond Springs	0	1,672	147	251	9	21	21	41	40.3
406.00	El Dorado Diamond Springs	0	26,257	384	4,395	24	55	339	395	66.5
407.00	El Dorado Diamond Springs	0	16,238	552	3,227	39	84	285	369	44.0
408.00	El Dorado Diamond Springs	0	5,523	0	2,372	1	2	279	281	19.6
409.00	Placerville	0	37,963	3,501	8,042	162	410	610	1,019	37.2
410.00	El Dorado Diamond Springs	0	40,322	14,300	5,602	602	1,418	423	1,840	21.9
411.00	Placerville	1	55,383	5,255	11,434	335	793	982	1,775	31.2
412.00	Unincorporated El Dorado County (Remainder Area)	0	3,437	3,296	105	114	271	0	271	12.7
413.00	Placerville	0	4,912	4,573	170	199	472	1	473	10.4
414.00	El Dorado Diamond Springs	0	20,121	92	5,334	7	15	561	576	34.9
415.00	Unincorporated El Dorado County (Remainder Area)	0	436	318	42	18	38	4	42	10.3
416.00	El Dorado Diamond Springs	0	266	128	54	9	19	7	26	10.1
417.00	Placerville	1	22,897	907	4,807	55	124	424	548	41.8
418.00	Placerville	1	5,512	0	1,380	0	0	130	130	42.4
419.00	Placerville	1	6,902	0	1,211	0	0	112	112	61.7
420.00	Placerville	1	5,276	965	1,325	56	132	117	249	21.2
421.00	Placerville	1	2,551	1,459	407	81	191	28	219	11.7
422.00	Placerville	1	67,504	5,165	31,275	303	714	2,392	3,106	21.7
423.00	Unincorporated El Dorado County (Remainder Area)	0	448	390	26	21	49	1	50	9.0
424.00	Placerville	0	25,607	5,347	4,438	252	582	351	934	27.4
425.00	Placerville	0	67,456	28,849	8,093	1,390	3,090	730	3,820	17.7
426.00	Placerville	0	704	722	18	32	80	0	80	8.8
427.00	Unincorporated El Dorado County (Remainder Area)	0	3,808	4,024	101	102	255	0	255	14.9
428.00	Unincorporated El Dorado County (Remainder Area)	0	549	582	14	22	55	0	55	10.0
429.00	Unincorporated El Dorado County (Remainder Area)	0	1,192	1,391	36	35	87	0	87	13.8
430.00	Unincorporated El Dorado County (Remainder Area)	0	3,094	2,001	548	59	146	44	190	16.3
431.00	Placerville	1	13,602	509	2,252	28	59	167	226	60.2
432.00	Unincorporated El Dorado County (Remainder Area)	0	15,619	10,582	3,111	363	900	241	1,140	13.7
433.00	Placerville	1	16,920	9,987	2,274	678	1,398	175	1,572	10.8
434.00	Placerville	1	827	637	31	44	95	0	95	8.7
435.00	Placerville	1	1,290	668	232	47	100	27	127	10.2
436.00	Unincorporated El Dorado County (Remainder Area)	0	1,145	1,168	49	32	79	2	81	14.2
437.00	Unincorporated El Dorado County (Remainder Area)	0	5,354	5,900	132	147	371	0	371	14.4
438.00	Unincorporated El Dorado County (Remainder Area)	0	5,836	4,256	507	143	303	32	335	17.4
439.00	Unincorporated El Dorado County (Remainder Area)	0	9,613	4,640	1,530	169	359	90	449	21.4
440.00	Unincorporated El Dorado County (Remainder Area)	0	5,944	862	1,574	31	66	111	177	33.6
441.00	Placerville	1	398	391	11	15	35	0	35	11.4
442.00	Placerville	1	13,543	9,838	970	350	882	56	939	14.4
443.00	Unincorporated El Dorado County (Remainder Area)	0	1,944	1,877	56	59	125	0	125	15.5
444.00	Unincorporated El Dorado County (Remainder Area)	0	273	178	17	8	19	1	20	13.7

VTM Summary by Jurisdiction - 2040 Baseline Scenario (Plus Project - Mitigation) With 22,000 SF Commercial Retail

TAZ	Community Region	In the City of Placerville (1=Yes, 0=N)	Total OD VMT	Home-based PA VMT	Home-Based Work PA VMT	Households	Population	Employment	Service Population	Total OD VMT per Service Population
445.00	Placerville	0	837	785	56	26	65	3	68	12.3
446.00	Placerville	1	4,239	760	697	28	65	53	119	35.8
447.00	Unincorporated El Dorado County (Remainder Area)	0	8,304	3,150	1,570	81	199	116	314	26.4
448.00	Placerville	0	1,802	2,027	52	64	161	0	161	11.2
449.00	Unincorporated El Dorado County (Remainder Area)	0	464	474	12	14	30	0	30	15.5
450.00	Unincorporated El Dorado County (Remainder Area)	0	2,336	2,195	76	84	180	0	180	13.0
451.00	Unincorporated El Dorado County (Remainder Area)	0	894	866	26	27	58	0	58	15.4
452.00	Placerville	0	6,883	3,645	923	150	321	66	387	17.8
453.00	Placerville	1	3,293	3,158	139	182	391	0	391	8.4
454.00	Unincorporated El Dorado County (Remainder Area)	0	542	476	19	28	59	0	59	9.2
455.00	Unincorporated El Dorado County (Remainder Area)	0	2,530	2,654	67	73	181	0	181	14.0
456.00	Unincorporated El Dorado County (Remainder Area)	0	1,773	1,766	51	51	109	0	109	16.2
457.00	Unincorporated El Dorado County (Remainder Area)	0	3,115	2,997	250	68	153	13	166	18.7
458.00	Placerville	0	11,373	1,916	1,827	71	157	130	287	39.7
459.00	Placerville	0	725	699	21	28	62	0	62	11.7
460.00	Unincorporated El Dorado County (Remainder Area)	0	823	790	23	22	47	0	47	17.4
461.00	Unincorporated El Dorado County (Remainder Area)	0	113	127	2	6	13	0	13	8.5
462.00	Unincorporated El Dorado County (Remainder Area)	0	2,603	1,235	403	31	67	24	91	28.8
463.00	Unincorporated El Dorado County (Remainder Area)	0	3,720	5,316	47	89	195	0	195	19.1
464.00	Unincorporated El Dorado County (Remainder Area)	0	2,787	3,403	47	55	129	0	129	21.7
465.00	Unincorporated El Dorado County (Remainder Area)	0	3,721	5,373	33	65	163	0	163	22.8
466.00	Unincorporated El Dorado County (Remainder Area)	0	3,074	3,393	113	65	143	7	150	20.5
467.00	Unincorporated El Dorado County (Remainder Area)	0	2,485	3,488	29	49	107	0	107	23.1
468.00	Unincorporated El Dorado County (Remainder Area)	0	5,807	6,897	96	128	263	0	263	22.0
469.00	Unincorporated El Dorado County (Remainder Area)	0	3,781	5,153	42	70	156	0	156	24.2
470.00	Unincorporated El Dorado County (Remainder Area)	0	1,663	2,145	23	33	72	0	72	23.0
471.00	Unincorporated El Dorado County (Remainder Area)	0	1,207	1,590	17	26	57	0	57	21.1
472.00	Unincorporated El Dorado County (Remainder Area)	0	1,204	1,625	17	26	57	0	57	21.1
473.00	Unincorporated El Dorado County (Remainder Area)	0	1,175	673	222	13	33	25	58	20.4
474.00	Unincorporated El Dorado County (Remainder Area)	0	1,755	2,032	35	42	95	0	95	18.4
475.00	Unincorporated El Dorado County (Remainder Area)	0	1,834	2,186	33	42	95	0	95	19.3
476.00	Unincorporated El Dorado County (Remainder Area)	0	4,012	898	525	16	41	34	75	53.4
477.00	Unincorporated El Dorado County (Remainder Area)	0	1,568	2,171	20	31	78	0	78	20.1
478.00	Unincorporated El Dorado County (Remainder Area)	0	1,228	1,434	24	30	66	0	66	18.5
479.00	Unincorporated El Dorado County (Remainder Area)	0	5,057	3,286	421	62	156	29	185	27.4
480.00	Unincorporated El Dorado County (Remainder Area)	0	1,691	2,434	28	31	68	1	69	24.5
481.00	Unincorporated El Dorado County (Remainder Area)	0	1,352	1,923	18	24	53	0	53	25.4
482.00	Unincorporated El Dorado County (Remainder Area)	0	6,436	8,472	87	102	226	0	226	28.5
483.00	Unincorporated El Dorado County (Remainder Area)	0	9,539	4,676	1,034	132	285	76	361	26.4
484.00	Unincorporated El Dorado County (Remainder Area)	0	8,669	4,816	1,175	104	267	118	384	22.6
485.00	Unincorporated El Dorado County (Remainder Area)	0	2,229	3,000	30	40	103	0	103	21.7
486.00	Unincorporated El Dorado County (Remainder Area)	0	5,279	7,050	75	110	249	0	249	21.2
487.00	Unincorporated El Dorado County (Remainder Area)	0	18,716	8,225	3,055	228	504	184	688	27.2
488.00	Unincorporated El Dorado County (Remainder Area)	0	5,721	7,257	104	125	283	0	283	20.3
489.00	Unincorporated El Dorado County (Remainder Area)	0	7,391	6,601	407	157	355	24	379	19.5
490.00	Unincorporated El Dorado County (Remainder Area)	0	1,512	1,799	31	35	86	0	86	17.6
491.00	Unincorporated El Dorado County (Remainder Area)	0	7,394	8,759	161	181	444	0	444	16.6
492.00	Unincorporated El Dorado County (Remainder Area)	0	8,847	3,440	1,042	76	188	72	259	34.1
493.00	Unincorporated El Dorado County (Remainder Area)	0	9,828	3,606	1,466	79	195	101	296	33.2
494.00	Unincorporated El Dorado County (Remainder Area)	0	6,335	2,989	760	71	174	55	229	27.7
495.00	Unincorporated El Dorado County (Remainder Area)	0	641	747	14	17	42	0	42	15.4
496.00	Unincorporated El Dorado County (Remainder Area)	0	7,231	4,211	711	94	232	52	284	25.4
497.00	Unincorporated El Dorado County (Remainder Area)	0	9,485	4,978	1,007	109	263	75	338	28.1
498.00	Unincorporated El Dorado County (Remainder Area)	0	3,585	4,020	176	78	176	13	189	18.9
499.00	Unincorporated El Dorado County (Remainder Area)	0	1,505	1,829	30	38	93	0	93	16.1
500.00	Unincorporated El Dorado County (Remainder Area)	0	5,302	1,098	1,168	11	24	97	121	43.7
501.00	Unincorporated El Dorado County (Remainder Area)	0	2,232	814	555	22	49	58	107	20.8
502.00	Unincorporated El Dorado County (Remainder Area)	0	7,244	8,901	140	147	349	0	349	20.7
503.00	Unincorporated El Dorado County (Remainder Area)	0	5,081	10	845	1	2	56	58	87.3
504.00	Unincorporated El Dorado County (Remainder Area)	0	13,672	5,049	1,634	140	313	103	416	32.8
505.00	Unincorporated El Dorado County (Remainder Area)	0	80	95	1	3	7	0	7	12.0
506.00	Unincorporated El Dorado County (Remainder Area)	0	994	1,016	35	28	64	1	65	15.4
507.00	Unincorporated El Dorado County (Remainder Area)	0	2,127	2,492	48	61	145	0	145	14.7
508.00	Unincorporated El Dorado County (Remainder Area)	0	4,877	2,859	1,164	85	184	114	298	16.4
509.00	Unincorporated El Dorado County (Remainder Area)	0	2,068	406	653	12	27	77	104	19.9
510.00	Unincorporated El Dorado County (Remainder Area)	0	3,518	2,922	224	92	200	15	215	16.3
511.00	Unincorporated El Dorado County (Remainder Area)	0	1,993	1,569	132	46	109	9	118	16.8
512.00	Unincorporated El Dorado County (Remainder Area)	0	1,907	2,168	43	45	107	0	107	17.8
513.00	Unincorporated El Dorado County (Remainder Area)	0	8,048	10,331	171	178	456	7	463	17.4
514.00	Unincorporated El Dorado County (Remainder Area)	0	31,391	42,980	375	714	1,830	0	1,830	17.1
515.00	Unincorporated El Dorado County (Remainder Area)	0	3,178	4,066	54	78	188	0	188	16.9
516.00	Unincorporated El Dorado County (Remainder Area)	0	7,435	10,003	102	162	391	0	391	19.0
517.00	Unincorporated El Dorado County (Remainder Area)	0	23,449	18,907	1,729	489	1,085	139	1,224	19.2
518.00	Unincorporated El Dorado County (Remainder Area)	0	13,114	12,311	802	325	745	53	799	16.4

VTM Summary by Jurisdiction - 2040 Baseline Scenario (Plus Project - Mitigation) With 22,000 SF Commercial Retail

TAZ	Community Region	In the City of Placerville (1=Yes, 0=N)	Total OD VMT	Home-based PA VMT	Home-Based Work PA VMT	Households	Population	Employment	Service Population	Total OD VMT per Service Population
519.00	Unincorporated El Dorado County (Remainder Area)	0	7,734	6,186	747	162	371	60	432	17.9
520.00	Unincorporated El Dorado County (Remainder Area)	0	13,950	12,108	1,172	296	678	99	778	17.9
521.00	Unincorporated El Dorado County (Remainder Area)	0	15,907	9,234	1,668	309	686	167	853	18.6
522.00	Unincorporated El Dorado County (Remainder Area)	0	4,826	5,829	167	96	236	9	245	19.7
523.00	Unincorporated El Dorado County (Remainder Area)	0	24,574	10,018	3,132	302	698	272	970	25.3
524.00	Unincorporated El Dorado County (Remainder Area)	0	19,233	8,818	2,539	214	495	207	702	27.4
525.00	Unincorporated El Dorado County (Remainder Area)	0	4,565	5,778	59	97	233	0	233	19.6
526.00	Unincorporated El Dorado County (Remainder Area)	0	3,209	4,033	56	55	142	0	142	22.6
527.00	Unincorporated El Dorado County (Remainder Area)	0	8,800	6,945	841	186	447	71	517	17.0
528.00	Unincorporated El Dorado County (Remainder Area)	0	51,688	63,902	893	1,061	2,556	51	2,607	19.8
529.00	Unincorporated El Dorado County (Remainder Area)	0	1,260	1,222	125	19	46	8	54	23.2
530.00	Unincorporated El Dorado County (Remainder Area)	0	13,311	17,591	224	226	551	0	551	24.2
531.00	Unincorporated El Dorado County (Remainder Area)	0	3,817	5,008	62	59	144	0	144	26.6
532.00	Unincorporated El Dorado County (Remainder Area)	0	3,641	4,568	65	64	156	0	156	23.4
533.00	Unincorporated El Dorado County (Remainder Area)	0	11,669	9,340	989	151	367	53	420	27.8
534.00	Unincorporated El Dorado County (Remainder Area)	0	4,281	5,430	72	69	168	0	168	25.5
535.00	Unincorporated El Dorado County (Remainder Area)	0	5,370	6,739	85	95	245	0	245	21.9
536.00	Unincorporated El Dorado County (Remainder Area)	0	5,498	6,967	83	106	273	0	273	20.1
537.00	Unincorporated El Dorado County (Remainder Area)	0	10,960	14,368	139	208	536	0	536	20.4
538.00	Unincorporated El Dorado County (Remainder Area)	0	15,612	7,374	1,849	159	382	137	519	30.1
539.00	Unincorporated El Dorado County (Remainder Area)	0	13,583	1,932	1,916	11	27	142	169	80.3
540.00	Unincorporated El Dorado County (Remainder Area)	0	9,646	0	1,697	0	0	132	132	72.9
541.00	Unincorporated El Dorado County (Remainder Area)	0	2,570	840	301	18	43	24	67	38.2
542.00	Unincorporated El Dorado County (Remainder Area)	0	6,156	2,196	966	55	130	76	206	29.9
543.00	Unincorporated El Dorado County (Remainder Area)	0	32,347	1,669	6,366	50	118	368	486	66.5
544.00	Unincorporated El Dorado County (Remainder Area)	0	2,505	2,667	63	58	137	0	137	18.2
545.00	Unincorporated El Dorado County (Remainder Area)	0	1,420	1,757	20	27	64	0	64	22.2
546.00	Unincorporated El Dorado County (Remainder Area)	0	7,990	10,035	116	131	310	0	310	25.8
547.00	Unincorporated El Dorado County (Remainder Area)	0	4,921	533	762	13	31	64	95	51.9
548.00	Unincorporated El Dorado County (Remainder Area)	0	15,316	17,515	599	405	960	27	987	15.5
549.00	Unincorporated El Dorado County (Remainder Area)	0	2,383	2,753	64	54	128	1	129	18.5
550.00	Unincorporated El Dorado County (Remainder Area)	0	6,356	1,692	997	40	100	62	162	39.1
551.00	Unincorporated El Dorado County (Remainder Area)	0	8,980	1,807	1,359	46	115	87	202	44.4
552.00	Unincorporated El Dorado County (Remainder Area)	0	1,059	453	106	11	26	6	32	33.1
553.00	Unincorporated El Dorado County (Remainder Area)	0	1,475	1,736	32	35	83	0	83	17.8
554.00	Unincorporated El Dorado County (Remainder Area)	0	6,767	7,913	189	185	438	5	443	15.3
555.00	Unincorporated El Dorado County (Remainder Area)	0	1,557	1,755	31	39	92	0	92	16.9
556.00	Unincorporated El Dorado County (Remainder Area)	0	4,496	5,452	81	89	211	0	211	21.3
557.00	Unincorporated El Dorado County (Remainder Area)	0	1,812	1,548	215	34	81	20	101	18.0
558.00	Unincorporated El Dorado County (Remainder Area)	0	2,006	2,503	27	40	96	0	96	20.9
559.00	Unincorporated El Dorado County (Remainder Area)	0	1,257	1,458	22	28	67	0	67	18.7
560.00	Unincorporated El Dorado County (Remainder Area)	0	5,901	1,194	1,752	28	66	172	238	24.8
561.00	Unincorporated El Dorado County (Remainder Area)	0	898	1,020	19	23	54	0	54	16.6
562.00	Unincorporated El Dorado County (Remainder Area)	0	3,765	4,666	55	73	175	0	175	21.5
563.00	Unincorporated El Dorado County (Remainder Area)	0	2,092	2,695	24	40	90	0	90	23.2
564.00	Unincorporated El Dorado County (Remainder Area)	0	1,034	1,209	24	27	62	0	62	16.6
565.00	Unincorporated El Dorado County (Remainder Area)	0	2,168	2,318	52	69	143	0	143	15.2
566.00	Unincorporated El Dorado County (Remainder Area)	0	3,922	3,968	140	112	264	5	269	14.6
567.00	Unincorporated El Dorado County (Remainder Area)	0	3,069	691	582	29	60	50	110	27.9
568.00	Unincorporated El Dorado County (Remainder Area)	0	2,932	750	553	26	61	47	108	27.1
569.00	Unincorporated El Dorado County (Remainder Area)	0	7,004	1,985	1,085	72	169	96	265	26.4
570.00	Unincorporated El Dorado County (Remainder Area)	0	8,653	1,177	1,858	53	109	169	278	31.1
571.00	Unincorporated El Dorado County (Remainder Area)	0	1,096	1,124	28	38	79	0	79	13.9
572.00	Unincorporated El Dorado County (Remainder Area)	0	4,743	1,226	966	39	90	89	178	26.6
573.00	Unincorporated El Dorado County (Remainder Area)	0	7,931	9,676	126	126	284	0	284	27.9
574.00	Unincorporated El Dorado County (Remainder Area)	0	4,391	5,576	54	88	204	1	205	21.5
575.00	Unincorporated El Dorado County (Remainder Area)	0	2,795	4,022	21	37	86	0	86	32.6
576.00	Unincorporated El Dorado County (Remainder Area)	0	2,741	853	323	19	43	33	76	36.1
577.00	Unincorporated El Dorado County (Remainder Area)	0	525	632	8	14	32	0	32	16.6
578.00	Unincorporated El Dorado County (Remainder Area)	0	25,007	38,117	125	451	1,016	0	1,016	24.6
579.00	Unincorporated El Dorado County (Remainder Area)	0	2,777	4,013	21	41	96	0	96	28.9
580.00	Unincorporated El Dorado County (Remainder Area)	0	2,449	3,319	26	42	98	0	98	24.9
581.00	Unincorporated El Dorado County (Remainder Area)	0	4,766	6,992	39	66	146	0	146	32.6
582.00	Unincorporated El Dorado County (Remainder Area)	0	13,141	990	1,612	15	37	65	102	128.9
583.00	Unincorporated El Dorado County (Remainder Area)	0	30,908	46,471	292	446	987	15	1,002	30.9
584.00	Unincorporated El Dorado County (Remainder Area)	0	2,105	2,049	107	22	47	6	53	39.8
585.00	Unincorporated El Dorado County (Remainder Area)	0	9,917	14,051	94	148	327	0	327	30.3
586.00	Unincorporated El Dorado County (Remainder Area)	0	3,737	2,857	259	56	105	10	115	32.5
587.00	Unincorporated El Dorado County (Remainder Area)	0	1,951	2,745	23	48	116	0	116	16.8
588.00	Unincorporated El Dorado County (Remainder Area)	0	15,921	22,587	146	348	892	0	892	17.8
589.00	Unincorporated El Dorado County (Remainder Area)	0	239	289	6	8	16	0	16	14.9
590.00	Unincorporated El Dorado County (Remainder Area)	0	817	1,029	14	23	55	0	55	14.9
591.00	Unincorporated El Dorado County (Remainder Area)	0	67	86	1	3	7	0	7	9.3
592.00	Unincorporated El Dorado County (Remainder Area)	0	14,386	9,357	1,286	361	801	146	947	15.2

VTM Summary by Jurisdiction - 2040 Baseline Scenario (Plus Project - Mitigation) With 22,000 SF Commercial Retail

TAZ	Community Region	In the City of Placerville (1=Yes, 0=N)	Total OD VMT	Home-based PA VMT	Home-Based Work PA VMT	Households	Population	Employment	Service Population	Total OD VMT per Service Population
593.00	Unincorporated El Dorado County (Remainder Area)	0	6,836	5,858	530	155	370	56	426	16.1
594.00	Unincorporated El Dorado County (Remainder Area)	0	11,263	14,989	164	316	754	0	754	14.9
595.00	Unincorporated El Dorado County (Remainder Area)	0	4,039	2,667	252	46	104	27	131	30.8
596.00	Unincorporated El Dorado County (Remainder Area)	0	5,257	3,051	495	59	151	48	199	26.4
597.00	Unincorporated El Dorado County (Remainder Area)	0	12,310	3,058	1,759	122	271	214	485	25.4
598.00	Unincorporated El Dorado County (Remainder Area)	0	8,774	385	1,447	15	33	166	200	43.9
599.00	Unincorporated El Dorado County (Remainder Area)	0	621	761	12	18	40	0	40	15.6
600.00	Unincorporated El Dorado County (Remainder Area)	0	11,400	8,151	1,048	217	481	94	575	19.8
601.00	Unincorporated El Dorado County (Remainder Area)	0	1,334	1,853	5	11	24	0	24	54.9
602.00	Unincorporated El Dorado County (Remainder Area)	0	1,855	115	236	3	6	9	15	126.8
603.00	Unincorporated El Dorado County (Remainder Area)	0	3,577	468	925	12	23	32	55	65.6
604.00	Unincorporated El Dorado County (Remainder Area)	0	3,266	632	451	17	31	13	44	74.6
605.00	Unincorporated El Dorado County (Remainder Area)	0	2,839	913	809	21	46	29	75	38.1
606.00	Unincorporated El Dorado County (Remainder Area)	0	0	0	0	0	0	0	0	-
607.00	Unincorporated El Dorado County (Remainder Area)	0	3,217	4,492	12	19	47	0	47	68.8
608.00	Unincorporated El Dorado County (Remainder Area)	0	29	41	0	1	2	0	2	13.8
609.00	Unincorporated El Dorado County (Remainder Area)	0	9,767	1,524	1,533	37	80	61	141	69.1
610.00	El Dorado Hills	0	60,630	138	28,022	0	0	2,725	2,725	22.3
611.00	El Dorado Hills	0	59,241	34,940	8,763	1,023	2,614	672	3,286	18.0
612.00	El Dorado Hills	0	128,386	1,041	62,107	0	0	5,778	5,778	22.2
613.00	Unincorporated El Dorado County (Remainder Area)	0	119	103	18	4	10	3	13	9.3
614.00	El Dorado Hills	0	6,308	7,466	136	211	550	0	550	11.5
615.00	El Dorado Hills	0	10,559	8,812	723	211	550	60	609	17.3
616.00	El Dorado Hills	0	1,572	1,868	33	53	138	0	138	11.4
617.00	El Dorado Hills	0	13,978	9,747	902	187	553	89	642	21.8
618.00	El Dorado Hills	0	4,685	0	2,121	0	0	265	265	17.7
619.00	El Dorado Hills	0	3,485	0	566	0	0	60	60	58.1
620.00	El Dorado Hills	0	17,454	3,711	1,582	0	0	178	178	98.1
621.00	El Dorado Hills	0	12,584	16,366	218	326	963	0	963	13.1
622.00	El Dorado Hills	0	19,329	18,100	1,113	370	1,094	90	1,184	16.3
623.00	Unincorporated El Dorado County (Remainder Area)	0	0	0	0	0	0	0	0	-
624.00	El Dorado Hills	0	15,288	14,521	679	309	918	54	972	15.7
625.00	El Dorado Hills	0	182	0	105	0	0	12	12	15.1
626.00	Unincorporated El Dorado County (Remainder Area)	0	41,741	4,894	6,425	164	386	554	939	44.4
627.00	Unincorporated El Dorado County (Remainder Area)	0	59,161	0	10,959	0	0	966	966	61.2
628.00	Unincorporated El Dorado County (Remainder Area)	0	19,751	23,484	456	515	1,322	0	1,322	14.9
629.00	Unincorporated El Dorado County (Remainder Area)	0	0	0	0	0	0	0	0	-
630.00	Unincorporated El Dorado County (Remainder Area)	0	34,116	45,090	502	800	2,358	0	2,358	14.5
631.00	Unincorporated El Dorado County (Remainder Area)	0	3,592	0	511	0	0	49	49	73.3
632.00	Unincorporated El Dorado County (Remainder Area)	0	1,665	2,035	33	53	138	0	138	12.1
633.00	Unincorporated El Dorado County (Remainder Area)	0	7,045	8,463	150	211	550	0	550	12.8
634.00	Unincorporated El Dorado County (Remainder Area)	0	7,378	8,948	151	212	552	0	552	13.4
635.00	Unincorporated El Dorado County (Remainder Area)	0	3,616	4,380	72	106	276	0	276	13.1
636.00	Unincorporated El Dorado County (Remainder Area)	0	6,066	8,328	136	212	556	0	556	10.9
637.00	Unincorporated El Dorado County (Remainder Area)	0	9,479	11,602	188	265	695	0	695	13.6
638.00	Unincorporated El Dorado County (Remainder Area)	0	1,278	1,601	22	36	94	0	94	13.5
639.00	Unincorporated El Dorado County (Remainder Area)	0	2,741	3,350	52	72	189	0	189	14.5
640.00	Unincorporated El Dorado County (Remainder Area)	0	9,569	11,870	183	272	713	0	713	13.4
641.00	Unincorporated El Dorado County (Remainder Area)	0	2,768	3,418	52	72	189	0	189	14.7
642.00	Unincorporated El Dorado County (Remainder Area)	0	36,544	38,535	1,584	926	2,421	96	2,517	14.5
643.00	Unincorporated El Dorado County (Remainder Area)	0	9,298	11,531	180	257	672	0	672	13.8
644.00	Unincorporated El Dorado County (Remainder Area)	0	3,080	3,888	55	90	238	0	238	12.9
645.00	Unincorporated El Dorado County (Remainder Area)	0	21,187	24,992	916	495	1,311	56	1,367	15.5
646.00	Unincorporated El Dorado County (Remainder Area)	0	7,099	8,886	124	180	477	0	477	14.9
647.00	Unincorporated El Dorado County (Remainder Area)	0	1,502	1,886	26	45	119	0	119	12.6
648.00	Unincorporated El Dorado County (Remainder Area)	0	3,888	2,224	514	45	119	42	161	24.1
649.00	Unincorporated El Dorado County (Remainder Area)	0	4,694	2,829	29	45	119	0	119	39.4
650.00	Outside of County	0	2,927,095	1,493,889	489,990	0	0	0	0	-
651.00	Outside of County	0	29,907	17,047	4,088	0	0	0	0	-
652.00	Outside of County	0	0	0	0	0	0	0	0	-
653.00	Outside of County	0	418,360	187,941	51,394	0	0	0	0	-
654.00	Outside of County	0	41,837	9,387	2,406	0	0	0	0	-
655.00	Outside of County	0	352,949	120,176	33,893	0	0	0	0	-
656.00	Outside of County	0	56,405	18,678	7,059	0	0	0	0	-
657.00	Outside of County	0	196,538	9,081	3,574	0	0	0	0	-
658.00	Outside of County	0	0	0	0	0	0	0	0	-
659.00	Outside of County	0	5,736	3,011	930	0	0	0	0	-
660.00	Outside of County	0	181,545	101,903	33,582	0	0	0	0	-
661.00	Outside of County	0	148,635	79,040	24,370	0	0	0	0	-
662.00	Outside of County	0	709,352	373,995	120,948	0	0	0	0	-
663.00	Outside of County	0	734,926	259,712	80,521	0	0	0	0	-
664.00	Outside of County	0	452,395	247,393	66,319	0	0	0	0	-
665.00	Outside of County	0	221,555	97,593	36,007	0	0	0	0	-
666.00	Outside of County	0	102,461	56,666	17,284	0	0	0	0	-

VMT Summary by Jurisdiction - 2040 Baseline Scenario (Plus Project - Mitigation) With 22,000 SF Commercial Retail

TAZ	Community Region	In the City of Placerville (1=Yes, 0=N)	Total OD VMT	Home-based PA VMT	Home-Based Work PA VMT	Households	Population	Employment	Service Population	Total OD VMT per Service Population
667.00	Outside of County	0	0	0	0	0	0	0	0	-
668.00	Outside of County	0	535,722	361,987	0	0	0	0	0	-
669.00	Outside of County	0	0	0	0	0	0	0	0	-
670.00	Outside of County	0	0	0	0	0	0	0	0	-
671.00	Outside of County	0	203,388	110,522	30,586	0	0	0	0	-
672.00	Outside of County	0	38,757	38,848	0	0	0	0	0	-
673.00	Outside of County	0	33,683	16,671	0	0	0	0	0	-
674.00	Outside of County	0	405,096	27,637	0	0	0	0	0	-

2018 Baseline Scenario (Plus Project – Mitigation)

-WITH-

22,000 SF Commercial Retail

-AND-

VMVSP

-WITH-

25,000 SF Commercial Office Shift to Commercial Retail

VTM Summary by Jurisdiction - 2018 Baseline Scenario (Plus Project - Mitigation) With 22,000 SF Commercial Retail and VMVSP With 25,000 SF Commercial Shift to Commercial Retail in VMVSP

Jurisdiction	VTM Estimates			VTM Efficiency Metrics			Population Details				
	Total OD VMT	Home-based PA VMT	Home-based Work PA VMT	Total VMT per Service Population	Home-based VMT per Capita	Home-based Work VMT per Employee	Total Households	Total Population	Total Employment	Total Service Population	Persons Per Household
City of Placerville	299,204	67,894	90,784	21.0	10.3	11.9	2,914	6,581	7,639	14,220	2.26
Unincorporated El Dorado County	3,890,148	3,315,346	433,283	21.3	22.4	12.4	59,091	148,003	34,971	182,974	2.50
629	30,751	0	10,512	19.3		6.6	0	0	1,595	1,595	
630	169,528	233,932	1,515	14.3	19.7		4,036	11,894	0	11,894	2.95
631	16,859	0	2,297	67.4			0	0	250	250	
				Threshold	19.3	11.1					

VTM Summary by Jurisdiction - 2018 Baseline Scenario (Plus Project - Mitigation) With 22,000 SF Commercial Retail and VMVSP With 25,000 SF Commercial Shift to Commercial Retail in VMVSP

TAZ	Community Region	In the City of Placerville (1=Yes, 0=N)	Total OD VMT	Home-based PA VMT	Home-Based Work PA VMT	Households	Population	Employment	Service Population	Total OD VMT per Service Population
1.00	Unincorporated El Dorado County (Remainder Area)	0	4,169	2,570	333	46	75	16	91	46.0
2.00	Unincorporated El Dorado County (Remainder Area)	0	22,759	31,301	471	525	1,185	34	1,219	18.7
3.00	Unincorporated El Dorado County (Remainder Area)	0	2,960	3,759	43	34	88	0	88	33.8
4.00	Unincorporated El Dorado County (Remainder Area)	0	1,536	1,522	53	16	34	2	36	43.0
5.00	Unincorporated El Dorado County (Remainder Area)	0	2,858	4,021	27	33	73	0	73	39.4
6.00	Unincorporated El Dorado County (Remainder Area)	0	12,248	15,649	358	270	646	9	655	18.7
7.00	Unincorporated El Dorado County (Remainder Area)	0	25,651	33,021	1,006	516	1,119	71	1,190	21.6
8.00	Unincorporated El Dorado County (Remainder Area)	0	2,721	782	759	14	36	60	96	28.3
9.00	Unincorporated El Dorado County (Remainder Area)	0	28,785	33,374	1,720	482	1,240	117	1,357	21.2
10.00	Outside of County	0	0	0	0	0	0	0	0	-
11.00	Outside of County	0	0	0	0	0	0	0	0	-
12.00	Outside of County	0	39,897	31,397	1,874	663	1,741	96	1,837	21.7
13.00	Outside of County	0	31,162	35,969	683	775	1,995	0	1,995	15.6
14.00	Outside of County	0	64,655	72,410	1,597	1,502	4,068	32	4,100	15.8
15.00	Outside of County	0	497	527	10	10	23	0	23	22.1
16.00	Outside of County	0	55,421	8,999	7,437	149	378	434	812	68.2
17.00	Outside of County	0	0	0	0	0	0	0	0	-
18.00	Outside of County	0	1,559	619	67	41	116	0	116	13.4
19.00	Outside of County	0	0	0	0	0	0	0	0	-
20.00	Outside of County	0	220	18	121	1	1	5	6	36.7
21.00	Outside of County	0	5,305	51	2,602	1	2	112	114	46.5
22.00	Outside of County	0	2,251	267	591	2	6	23	29	77.6
23.00	Outside of County	0	59,907	24,268	6,446	101	273	244	517	116.0
24.00	Outside of County	0	48	30	1	1	1	0	1	48.1
25.00	Outside of County	0	0	0	0	0	0	0	0	-
26.00	Outside of County	0	0	0	0	0	0	0	0	-
27.00	Outside of County	0	1,339	266	515	2	6	22	28	47.8
28.00	Outside of County	0	12,543	14,638	387	123	332	6	338	37.1
29.00	Outside of County	0	7,983	9,194	250	72	192	5	197	40.5
30.00	Outside of County	0	6,088	0	3,277	0	0	133	133	45.8
31.00	Outside of County	0	5,572	4,120	1,070	44	94	45	139	40.0
32.00	Outside of County	0	25,006	6,847	623	676	1,526	0	1,526	16.4
33.00	Outside of County	0	0	0	0	0	0	0	0	-
34.00	Outside of County	0	8,761	9,488	600	75	191	16	207	42.4
35.00	Outside of County	0	0	0	0	0	0	0	0	-
36.00	Outside of County	0	0	0	0	0	0	0	0	-
37.00	Outside of County	0	5,089	0	2,712	0	0	178	178	28.6
38.00	Outside of County	0	0	0	0	0	0	0	0	-
39.00	Outside of County	0	24,472	22,434	3,337	666	1,569	227	1,796	13.6
40.00	Outside of County	0	114,263	26,304	19,061	916	2,079	1,839	3,918	29.2
41.00	Outside of County	0	30,948	26,444	4,020	544	1,271	203	1,474	21.0
42.00	Outside of County	0	0	0	0	0	0	0	0	-
43.00	Outside of County	0	53,378	62,523	1,239	828	2,045	0	2,045	26.1
44.00	Outside of County	0	79,796	76,679	3,358	1,069	2,614	95	2,709	29.5
45.00	Outside of County	0	100,804	24,015	14,674	906	2,057	1,357	3,414	29.5
46.00	Outside of County	0	0	0	0	0	0	0	0	-
47.00	Outside of County	0	101,469	0	43,319	0	0	2,398	2,398	42.3
48.00	Outside of County	0	82,789	76,605	3,616	1,203	3,068	121	3,189	26.0
49.00	Outside of County	0	153,681	0	79,414	0	0	4,642	4,642	33.1
50.00	Outside of County	0	120,866	84,635	19,687	1,025	2,430	826	3,256	37.1
51.00	Outside of County	0	126,427	68,311	18,417	1,768	4,253	1,237	5,490	23.0
52.00	Outside of County	0	46,540	25,835	4,536	297	667	240	907	51.3
53.00	Outside of County	0	114,341	86,525	8,622	1,335	3,452	377	3,829	29.9
54.00	Outside of County	0	95,921	36,493	39,973	476	1,153	1,827	2,980	32.2
55.00	Outside of County	0	83,435	38,362	12,773	675	1,583	800	2,383	35.0
56.00	Outside of County	0	34,771	39,533	1,016	820	1,933	4	1,937	18.0
57.00	Outside of County	0	162,886	0	115,831	0	0	7,375	7,375	22.1
58.00	Outside of County	0	43,841	24,071	6,963	465	1,160	388	1,548	28.3
59.00	Outside of County	0	425	110	176	2	4	9	13	32.7
60.00	Outside of County	0	207,447	17,323	105,419	238	478	4,236	4,714	44.0
61.00	Outside of County	0	273,879	190,099	22,761	2,205	5,227	797	6,024	45.5
62.00	Outside of County	0	55,456	316	27,217	4	8	1,150	1,158	47.9
63.00	Outside of County	0	112,674	18,136	52,250	340	756	3,083	3,839	29.4
64.00	Outside of County	0	79,938	59,345	11,659	865	2,156	560	2,716	29.4
65.00	Outside of County	0	10,394	11,359	221	136	338	0	338	30.7
66.00	Outside of County	0	62,879	50,248	4,360	826	1,950	172	2,122	29.6
67.00	Outside of County	0	10,510	0	2,863	0	0	178	178	59.0
68.00	Outside of County	0	55,522	32,239	12,004	616	1,314	679	1,993	27.9
69.00	Outside of County	0	144,273	90,354	38,821	1,588	4,122	2,320	6,442	22.4
70.00	Outside of County	0	211,437	842	128,679	0	0	6,956	6,956	30.4
71.00	Outside of County	0	107,546	110,155	5,003	1,231	3,088	121	3,209	33.5
72.00	Outside of County	0	255,520	377	136,457	0	0	5,133	5,133	49.8
73.00	Outside of County	0	122,814	0	81,623	0	0	5,627	5,627	21.8
74.00	Outside of County	0	177,410	21,830	82,839	435	1,022	4,728	5,750	30.9

VTM Summary by Jurisdiction - 2018 Baseline Scenario (Plus Project - Mitigation) With 22,000 SF Commercial Retail and VMVSP With 25,000 SF Commercial Shift to Commercial Retail in VMVSP

TAZ	Community Region	In the City of Placerville (1=Yes, 0=N)	Total OD VMT	Home-based PA VMT	Home-Based Work PA VMT	Households	Population	Employment	Service Population	Total OD VMT per Service Population
75.00	Outside of County	0	106,792	76,861	27,746	1,936	4,401	1,866	6,267	17.0
76.00	Outside of County	0	42,237	23,450	5,092	508	1,352	297	1,649	25.6
77.00	Outside of County	0	164,216	78,132	34,881	1,155	2,810	1,659	4,469	36.7
78.00	Outside of County	0	89,554	0	24,211	0	0	1,567	1,567	57.1
79.00	Outside of County	0	968	0	0	0	0	20	20	48.4
80.00	Outside of County	0	50,651	0	24,244	0	0	1,410	1,410	35.9
81.00	Outside of County	0	161,775	0	84,548	0	0	4,951	4,951	32.7
82.00	Outside of County	0	56,478	0	30,391	0	0	1,787	1,787	31.6
83.00	Outside of County	0	0	0	0	0	0	0	0	-
84.00	Outside of County	0	64,603	48,133	6,664	1,226	2,817	405	3,222	20.1
85.00	Outside of County	0	71,775	59,622	4,771	1,295	3,246	253	3,499	20.5
86.00	Outside of County	0	113,069	74,641	11,691	1,968	4,487	754	5,241	21.6
87.00	Outside of County	0	103,292	65,942	13,169	2,114	4,344	800	5,144	20.1
88.00	Outside of County	0	86,521	47,463	12,249	1,099	2,679	762	3,441	25.1
89.00	Outside of County	0	11,368	0	4,758	0	0	293	293	38.8
90.00	Outside of County	0	53,840	0	11,044	0	0	592	592	90.9
91.00	Outside of County	0	123,453	16,117	50,994	383	961	4,100	5,061	24.4
92.00	Outside of County	0	59,769	56,119	3,345	1,139	2,709	141	2,850	21.0
93.00	Outside of County	0	0	0	0	0	0	0	0	-
94.00	Outside of County	0	432	479	9	6	15	0	15	28.8
95.00	Outside of County	0	934	0	446	0	0	27	27	34.6
96.00	Outside of County	0	343	0	175	0	0	12	12	28.5
97.00	Outside of County	0	110	102	3	2	4	0	4	27.5
98.00	Outside of County	0	76,526	349	27,272	10	25	2,289	2,314	33.1
99.00	Outside of County	0	50,781	27,322	11,995	791	1,944	958	2,902	17.5
100.00	Outside of County	0	6,017	7,004	131	84	203	0	203	29.6
101.00	Outside of County	0	12,172	0	6,162	0	0	320	320	38.0
102.00	Outside of County	0	6,009	5,230	1,016	51	153	53	206	29.2
103.00	Outside of County	0	58,810	67,936	1,426	910	2,200	0	2,200	26.7
104.00	Outside of County	0	0	0	0	0	0	0	0	-
105.00	Outside of County	0	0	0	0	0	0	0	0	-
106.00	Outside of County	0	2,880	0	1,470	0	0	70	70	41.1
107.00	Outside of County	0	85,555	0	46,079	0	0	3,135	3,135	27.3
108.00	Outside of County	0	439	0	204	0	0	15	15	29.3
109.00	Outside of County	0	19,077	0	4,302	0	0	238	238	80.2
110.00	Outside of County	0	64,215	8,677	29,333	205	426	1,610	2,036	31.5
111.00	Outside of County	0	137,559	12,347	25,430	350	728	1,151	1,879	73.2
112.00	Outside of County	0	196,683	38,623	42,689	747	1,946	2,117	4,063	48.4
113.00	Outside of County	0	89,037	0	47,193	0	0	4,022	4,022	22.1
114.00	Outside of County	0	41,017	30,385	7,801	770	1,950	660	2,610	15.7
115.00	Outside of County	0	0	0	0	0	0	0	0	-
116.00	Outside of County	0	0	0	0	0	0	0	0	-
117.00	Outside of County	0	87,135	33,034	23,797	401	1,031	1,492	2,523	34.5
118.00	Outside of County	0	92,118	83,895	3,775	2,313	5,898	187	6,085	15.1
119.00	Outside of County	0	171,054	7,923	75,295	214	522	6,545	7,067	24.2
120.00	Outside of County	0	204,327	0	58,778	0	0	4,131	4,131	49.5
121.00	Outside of County	0	167,503	57,582	22,530	1,642	4,261	1,724	5,985	28.0
122.00	Outside of County	0	67,469	20,248	12,508	619	1,530	1,071	2,601	25.9
123.00	Outside of County	0	53,080	7,525	10,768	200	529	855	1,384	38.4
124.00	Outside of County	0	81,482	54,903	5,679	1,240	2,628	328	2,956	27.6
125.00	Outside of County	0	60,502	10,835	9,371	389	801	781	1,582	38.2
126.00	Outside of County	0	15,840	4,375	1,801	136	279	129	408	38.8
127.00	Outside of County	0	38,660	34,228	2,040	800	1,693	117	1,810	21.4
128.00	Outside of County	0	86,942	40,367	11,103	999	2,062	767	2,829	30.7
129.00	Outside of County	0	42,912	46,529	824	994	2,246	0	2,246	19.1
130.00	Outside of County	0	31,861	9,926	4,101	369	740	416	1,156	27.6
131.00	Outside of County	0	76,226	20,651	13,738	607	1,234	1,278	2,512	30.3
132.00	Outside of County	0	34,109	20,538	4,045	407	894	260	1,154	29.6
133.00	Outside of County	0	133,583	63,002	14,804	2,087	5,211	1,475	6,686	20.0
134.00	Outside of County	0	70,705	32,191	18,682	1,075	2,460	1,492	3,952	17.9
135.00	Outside of County	0	43,794	0	24,177	0	0	2,114	2,114	20.7
136.00	Outside of County	0	31,979	28,657	1,664	669	1,669	82	1,751	18.3
137.00	Outside of County	0	140,058	104,722	9,534	2,349	6,735	673	7,408	18.9
138.00	El Dorado Diamond Springs	0	5,503	5,255	426	161	367	25	392	14.0
139.00	El Dorado Diamond Springs	0	3,985	1,738	665	62	135	55	190	20.9
140.00	El Dorado Diamond Springs	0	24,537	259	5,027	10	27	383	410	59.8
141.00	Unincorporated El Dorado County (Remainder Area)	0	2,104	2,002	80	21	49	2	51	41.4
142.00	Unincorporated El Dorado County (Remainder Area)	0	7,334	7,882	176	157	353	0	353	20.8
143.00	Unincorporated El Dorado County (Remainder Area)	0	3,581	3,689	132	93	209	4	213	16.8
144.00	Unincorporated El Dorado County (Remainder Area)	0	3,875	3,940	293	74	186	19	205	18.9
145.00	Unincorporated El Dorado County (Remainder Area)	0	799	821	23	30	69	0	69	11.7
146.00	El Dorado Diamond Springs	0	3,796	1,745	629	64	145	51	196	19.4
147.00	El Dorado Diamond Springs	0	4,276	4,468	134	159	359	0	359	11.9
148.00	Outside of County	0	189,473	256,388	7,262	2,250	5,293	137	5,430	34.9

VTM Summary by Jurisdiction - 2018 Baseline Scenario (Plus Project - Mitigation) With 22,000 SF Commercial Retail and VMVSP With 25,000 SF Commercial Shift to Commercial Retail in VMVSP

TAZ	Community Region	In the City of Placerville (1=Yes, 0=N)	Total OD VMT	Home-based PA VMT	Home-Based Work PA VMT	Households	Population	Employment	Service Population	Total OD VMT per Service Population
149.00	Shingle Springs	0	6,743	1,708	1,403	37	98	112	210	32.1
150.00	Unincorporated El Dorado County (Remainder Area)	0	7,809	8,620	223	109	260	3	263	29.7
151.00	Unincorporated El Dorado County (Remainder Area)	0	1,487	2,053	20	23	67	0	67	22.1
152.00	Shingle Springs	0	9,758	6,170	1,392	122	315	99	414	23.6
153.00	Unincorporated El Dorado County (Remainder Area)	0	6,392	6,578	214	178	388	5	393	16.2
154.00	Unincorporated El Dorado County (Remainder Area)	0	3,268	3,333	209	84	196	16	212	15.4
155.00	Shingle Springs	0	2,672	3,145	55	62	161	0	161	16.6
156.00	Unincorporated El Dorado County (Remainder Area)	0	2,361	2,801	39	27	67	0	67	35.1
157.00	El Dorado Hills	0	11,315	14,715	182	274	807	0	807	14.0
158.00	Cameron Park	0	22,156	25,149	992	598	1,373	72	1,445	15.3
159.00	Cameron Park	0	12,790	16,643	225	340	878	1	879	14.6
160.00	Shingle Springs	0	7,846	9,684	155	194	501	0	501	15.7
161.00	El Dorado Hills	0	5,785	7,588	79	105	283	0	283	20.5
162.00	El Dorado Hills	0	71,589	99,857	935	1,503	4,414	0	4,414	16.2
163.00	El Dorado Hills	0	337	360	35	7	21	4	25	13.7
164.00	El Dorado Hills	0	27,223	0	13,839	0	0	1,232	1,232	22.1
165.00	El Dorado Hills	0	16,686	20,147	362	373	997	0	997	16.7
166.00	Outside of County	0	41,398	42,490	1,352	749	1,892	49	1,941	21.3
167.00	El Dorado Hills	0	50,453	52,959	2,081	1,297	2,904	55	2,959	17.0
168.00	El Dorado Hills	0	30,686	36,944	907	1,125	2,519	9	2,528	12.1
169.00	El Dorado Hills	0	99,773	148	20,350	0	0	1,688	1,688	59.1
170.00	El Dorado Hills	0	26,886	0	14,635	0	0	1,357	1,357	19.8
171.00	El Dorado Hills	0	14,218	13,001	738	441	790	20	810	17.6
172.00	El Dorado Hills	0	8,039	0	1,892	0	0	168	168	47.9
173.00	El Dorado Hills	0	29,001	0	6,139	0	0	547	547	53.0
174.00	Unincorporated El Dorado County (Remainder Area)	0	2,256	1,578	252	15	37	11	48	46.6
175.00	Unincorporated El Dorado County (Remainder Area)	0	965	889	97	11	26	5	31	30.9
176.00	Unincorporated El Dorado County (Remainder Area)	0	2,068	2,359	40	29	69	0	69	29.9
177.00	Unincorporated El Dorado County (Remainder Area)	0	833	713	117	10	25	7	32	26.1
178.00	Unincorporated El Dorado County (Remainder Area)	0	2,110	2,463	39	30	77	0	77	27.3
179.00	Unincorporated El Dorado County (Remainder Area)	0	9	15	0	1	3	0	3	3.3
180.00	El Dorado Hills	0	2,816	3,608	39	58	149	0	149	18.8
181.00	El Dorado Hills	0	1,285	8	551	1	3	58	61	21.2
182.00	Cameron Park	0	51,250	69,032	700	1,186	3,202	0	3,202	16.0
183.00	Unincorporated El Dorado County (Remainder Area)	0	6,033	7,466	102	152	355	0	355	17.0
184.00	Cameron Park	0	26,696	20,247	2,799	357	964	300	1,264	21.1
185.00	Cameron Park	0	5,245	6,650	80	149	342	0	342	15.3
186.00	Cameron Park	0	605	102	198	3	7	28	35	17.3
187.00	Cameron Park	0	10,070	9,970	910	239	549	85	634	15.9
188.00	Cameron Park	0	7,249	7,249	722	188	432	69	501	14.5
189.00	Unincorporated El Dorado County (Remainder Area)	0	2,915	3,726	44	37	104	0	104	28.2
190.00	Unincorporated El Dorado County (Remainder Area)	0	11,350	14,922	176	237	663	0	663	17.1
191.00	El Dorado Hills	0	824	1,103	11	19	53	0	53	15.5
192.00	El Dorado Hills	0	1,091	1,445	15	25	70	0	70	15.7
193.00	El Dorado Hills	0	8,761	4,426	2,473	100	253	246	499	17.6
194.00	El Dorado Hills	0	18,058	23,743	273	439	1,285	0	1,285	14.1
195.00	El Dorado Hills	0	1,623	533	192	10	26	14	40	41.1
196.00	Outside of County	0	46,035	51,329	1,526	923	2,503	82	2,585	17.8
197.00	El Dorado Hills	0	3,980	4,955	68	86	219	0	219	18.1
198.00	El Dorado Hills	0	58,680	47,284	4,643	887	2,482	453	2,935	20.0
199.00	El Dorado Hills	0	11,238	3,709	1,612	62	173	120	293	38.3
200.00	El Dorado Hills	0	3,381	334	775	7	18	67	85	39.8
201.00	El Dorado Hills	0	13,398	8,493	2,760	150	439	301	740	18.1
202.00	El Dorado Hills	0	41,980	41,769	2,384	737	2,062	199	2,261	18.6
203.00	El Dorado Hills	0	51,066	66,107	1,760	1,043	3,061	139	3,200	16.0
204.00	El Dorado Hills	0	18,942	20,335	605	362	1,067	41	1,108	17.1
205.00	El Dorado Hills	0	1,670	0	770	0	0	80	80	20.9
206.00	El Dorado Hills	0	2,120	2,764	29	52	153	0	153	13.8
207.00	El Dorado Hills	0	15,076	19,989	231	296	869	0	869	17.4
208.00	Unincorporated El Dorado County (Remainder Area)	0	413	562	5	9	26	0	26	15.6
209.00	El Dorado Hills	0	2,994	3,568	172	55	161	14	175	17.1
210.00	El Dorado Hills	0	5,744	7,587	86	125	366	0	366	15.7
211.00	Unincorporated El Dorado County (Remainder Area)	0	166	231	2	4	11	0	11	14.9
212.00	El Dorado Hills	0	1,876	2,539	25	35	103	0	103	18.3
213.00	Unincorporated El Dorado County (Remainder Area)	0	6,831	9,053	100	116	323	0	323	21.2
214.00	Unincorporated El Dorado County (Remainder Area)	0	688	924	10	8	19	0	19	35.6
215.00	El Dorado Hills	0	6,146	8,057	96	113	316	0	316	19.4
216.00	Unincorporated El Dorado County (Remainder Area)	0	402	523	5	5	12	0	12	33.2
217.00	Unincorporated El Dorado County (Remainder Area)	0	745	965	10	11	31	0	31	24.2
218.00	Unincorporated El Dorado County (Remainder Area)	0	1,731	2,252	25	28	78	0	78	22.1
219.00	Unincorporated El Dorado County (Remainder Area)	0	4,447	2,417	1,006	28	78	77	155	28.7
220.00	Unincorporated El Dorado County (Remainder Area)	0	584	769	8	9	25	0	25	23.3
221.00	El Dorado Hills	0	42,517	58,487	548	876	2,359	0	2,359	18.0
222.00	Cameron Park	0	2,638	1,414	249	26	71	26	97	27.3

VTM Summary by Jurisdiction - 2018 Baseline Scenario (Plus Project - Mitigation) With 22,000 SF Commercial Retail and VMVSP With 25,000 SF Commercial Shift to Commercial Retail in VMVSP

TAZ	Community Region	In the City of Placerville (1=Yes, 0=N)	Total OD VMT	Home-based PA VMT	Home-Based Work PA VMT	Households	Population	Employment	Service Population	Total OD VMT per Service Population
223.00	Cameron Park	0	4,119	5,611	50	103	279	0	279	14.7
224.00	Unincorporated El Dorado County (Remainder Area)	0	5,535	6,593	342	95	258	29	287	19.3
225.00	Unincorporated El Dorado County (Remainder Area)	0	11,258	7,804	961	92	270	79	349	32.3
226.00	Cameron Park	0	9,932	8,790	740	131	384	76	460	21.6
227.00	Cameron Park	0	182	178	12	5	12	2	14	12.9
228.00	Cameron Park	0	23,668	31,669	495	705	1,703	20	1,723	13.7
229.00	El Dorado Hills	0	375	528	3	9	24	0	24	15.5
230.00	El Dorado Hills	0	538	761	5	12	35	0	35	15.3
231.00	Unincorporated El Dorado County (Remainder Area)	0	962	324	214	5	15	28	43	22.5
232.00	Unincorporated El Dorado County (Remainder Area)	0	2,146	2,896	28	33	92	0	92	23.4
233.00	Cameron Park	0	6,575	3,874	741	92	211	101	312	21.1
234.00	Cameron Park	0	47,101	42,209	4,358	1,004	2,306	587	2,893	16.3
235.00	Cameron Park	0	34,092	45,436	456	861	2,214	0	2,214	15.4
236.00	Cameron Park	0	17,867	24,366	285	468	1,204	9	1,213	14.7
237.00	Cameron Park	0	2,805	3,579	42	75	172	0	172	16.3
238.00	Cameron Park	0	15,142	13,984	1,933	280	676	199	875	17.3
239.00	Cameron Park	0	1,954	1,644	130	32	87	16	103	19.0
240.00	Unincorporated El Dorado County (Remainder Area)	0	7,588	10,076	103	127	345	0	345	22.0
241.00	Cameron Park	0	6,933	9,272	102	164	445	2	447	15.5
242.00	Cameron Park	0	819	1,123	9	22	60	0	60	13.7
243.00	Cameron Park	0	2,434	2,980	117	52	141	13	154	15.8
244.00	Unincorporated El Dorado County (Remainder Area)	0	1,399	1,813	23	22	57	0	57	24.7
245.00	Unincorporated El Dorado County (Remainder Area)	0	848	1,077	11	10	29	0	29	29.3
246.00	Unincorporated El Dorado County (Remainder Area)	0	4,610	6,256	58	63	182	0	182	25.3
247.00	Unincorporated El Dorado County (Remainder Area)	0	14,570	16,581	349	296	646	0	646	22.6
248.00	Unincorporated El Dorado County (Remainder Area)	0	11,038	13,551	224	185	441	0	441	25.0
249.00	Unincorporated El Dorado County (Remainder Area)	0	1,940	2,132	39	27	59	0	59	32.9
250.00	Unincorporated El Dorado County (Remainder Area)	0	3,306	3,987	62	53	123	0	123	26.8
251.00	Unincorporated El Dorado County (Remainder Area)	0	4,363	5,189	88	88	224	0	224	19.5
252.00	Unincorporated El Dorado County (Remainder Area)	0	20,295	25,136	409	434	1,130	0	1,130	18.0
253.00	Unincorporated El Dorado County (Remainder Area)	0	8,769	11,034	162	147	403	0	403	21.8
254.00	Unincorporated El Dorado County (Remainder Area)	0	6,184	7,408	124	116	295	0	295	21.0
255.00	Cameron Park	0	16,224	0	4,668	0	0	426	426	38.1
256.00	Cameron Park	0	44,446	1,977	12,756	47	121	1,042	1,163	38.2
257.00	Shingle Springs	0	29,638	6,909	10,577	153	389	960	1,349	22.0
258.00	Unincorporated El Dorado County (Remainder Area)	0	1,520	1,801	50	21	58	2	60	25.5
259.00	Unincorporated El Dorado County (Remainder Area)	0	1,848	2,308	30	30	78	0	78	23.7
260.00	Shingle Springs	0	5,544	60	1,735	2	4	146	150	36.9
261.00	Shingle Springs	0	15,033	4,209	3,467	92	252	282	534	28.1
262.00	Shingle Springs	0	12,688	4,941	2,879	121	308	238	546	23.3
263.00	Shingle Springs	0	6,076	5,018	512	108	296	35	331	18.4
264.00	Shingle Springs	0	4,686	2,302	602	50	137	45	182	25.7
265.00	Unincorporated El Dorado County (Remainder Area)	0	2,416	2,984	43	45	117	0	117	20.6
266.00	Unincorporated El Dorado County (Remainder Area)	0	2,359	2,152	116	42	92	4	96	24.7
267.00	Unincorporated El Dorado County (Remainder Area)	0	5,472	6,858	125	129	336	0	336	16.3
268.00	Unincorporated El Dorado County (Remainder Area)	0	3,269	3,752	130	69	180	6	186	17.6
269.00	Unincorporated El Dorado County (Remainder Area)	0	9,282	10,825	227	204	516	1	517	18.0
270.00	Unincorporated El Dorado County (Remainder Area)	0	2,462	3,186	42	44	113	0	113	21.7
271.00	Unincorporated El Dorado County (Remainder Area)	0	8,123	10,081	198	150	379	5	384	21.1
272.00	Unincorporated El Dorado County (Remainder Area)	0	6,785	7,783	352	131	347	23	370	18.3
273.00	Unincorporated El Dorado County (Remainder Area)	0	7,942	10,224	253	134	391	12	403	19.7
274.00	Unincorporated El Dorado County (Remainder Area)	0	15,330	13,917	1,294	233	618	99	717	21.4
275.00	Unincorporated El Dorado County (Remainder Area)	0	15,479	18,311	448	321	828	13	841	18.4
276.00	Cameron Park	0	9,021	11,043	254	224	541	12	553	16.3
277.00	Cameron Park	0	6,268	8,054	101	161	416	0	416	15.1
278.00	Unincorporated El Dorado County (Remainder Area)	0	5,297	6,921	83	91	247	0	247	21.5
279.00	Unincorporated El Dorado County (Remainder Area)	0	2,712	3,575	42	45	122	0	122	22.2
280.00	Unincorporated El Dorado County (Remainder Area)	0	1,769	2,206	32	37	98	0	98	18.0
281.00	Unincorporated El Dorado County (Remainder Area)	0	3,840	3,579	525	59	156	36	192	20.0
282.00	Unincorporated El Dorado County (Remainder Area)	0	1,736	2,156	31	39	103	0	103	16.8
283.00	Shingle Springs	0	15,673	3,655	1,992	0	0	161	161	97.3
284.00	Shingle Springs	0	1,598	1,098	292	25	65	25	90	17.8
285.00	Unincorporated El Dorado County (Remainder Area)	0	5,014	1,448	856	12	26	66	92	54.3
286.00	Unincorporated El Dorado County (Remainder Area)	0	1,781	2,321	29	36	95	0	95	18.7
287.00	Unincorporated El Dorado County (Remainder Area)	0	1,716	2,185	28	34	88	0	88	19.6
288.00	Unincorporated El Dorado County (Remainder Area)	0	2,633	3,332	45	51	135	0	135	19.5
289.00	Unincorporated El Dorado County (Remainder Area)	0	359	513	4	8	23	0	23	15.4
290.00	Unincorporated El Dorado County (Remainder Area)	0	2,421	3,230	37	44	129	0	129	18.8
291.00	Unincorporated El Dorado County (Remainder Area)	0	9,880	12,836	182	188	463	0	463	21.3
292.00	Unincorporated El Dorado County (Remainder Area)	0	4,657	6,479	65	72	210	0	210	22.1
293.00	Unincorporated El Dorado County (Remainder Area)	0	1,225	1,268	32	34	77	0	77	15.8
294.00	Unincorporated El Dorado County (Remainder Area)	0	3,993	4,589	94	97	247	0	247	16.2
295.00	Unincorporated El Dorado County (Remainder Area)	0	146,400	5,014	26,191	110	284	1,491	1,775	82.5
296.00	El Dorado Diamond Springs	0	9,536	6,649	833	117	305	56	361	26.4

VMT Summary by Jurisdiction - 2018 Baseline Scenario (Plus Project - Mitigation) With 22,000 SF Commercial Retail and VMVSP With 25,000 SF Commercial Shift to Commercial Retail in VMVSP

TAZ	Community Region	In the City of Placerville (1=Yes, 0=N)	Total OD VMT	Home-based PA VMT	Home-Based Work PA VMT	Households	Population	Employment	Service Population	Total OD VMT per Service Population
297.00	Unincorporated El Dorado County (Remainder Area)	0	2,418	3,117	56	70	182	0	182	13.3
298.00	Unincorporated El Dorado County (Remainder Area)	0	3,273	3,766	74	79	206	0	206	15.9
299.00	Unincorporated El Dorado County (Remainder Area)	0	5,042	5,994	106	106	268	0	268	18.8
300.00	Unincorporated El Dorado County (Remainder Area)	0	1,186	1,371	26	28	71	0	71	16.7
301.00	Unincorporated El Dorado County (Remainder Area)	0	0	0	0	1	2	0	2	0.1
302.00	Unincorporated El Dorado County (Remainder Area)	0	3,987	2,469	498	57	130	33	163	24.5
303.00	El Dorado Diamond Springs	0	3,449	3,625	89	106	231	0	231	14.9
304.00	El Dorado Diamond Springs	0	6,307	375	2,349	12	27	224	251	25.1
305.00	El Dorado Diamond Springs	0	7,571	0	3,129	1	2	283	285	26.5
306.00	El Dorado Diamond Springs	0	1,620	369	623	10	22	55	77	21.1
307.00	El Dorado Diamond Springs	0	620	490	38	16	36	2	38	16.3
308.00	El Dorado Diamond Springs	0	272	269	15	11	25	1	26	10.5
309.00	El Dorado Diamond Springs	0	531	427	52	14	32	4	36	14.8
310.00	El Dorado Diamond Springs	0	4,129	780	1,282	26	59	122	181	22.8
311.00	El Dorado Diamond Springs	0	8,541	1,178	2,106	38	87	158	245	34.9
312.00	El Dorado Diamond Springs	0	863	875	48	31	70	3	73	11.8
313.00	El Dorado Diamond Springs	0	23,504	4,228	6,909	38	99	506	605	38.9
314.00	El Dorado Diamond Springs	0	2,958	3,035	153	81	206	8	214	13.8
315.00	Outside of County	0	0	0	0	0	0	0	0	-
316.00	El Dorado Diamond Springs	0	340	340	9	13	30	0	30	11.5
317.00	El Dorado Diamond Springs	0	205	206	5	8	18	0	18	11.2
318.00	Unincorporated El Dorado County (Remainder Area)	0	4,292	4,598	137	128	326	2	328	13.1
319.00	El Dorado Diamond Springs	0	1,211	1,195	91	38	99	6	105	11.6
320.00	Unincorporated El Dorado County (Remainder Area)	0	5,215	2,252	542	18	44	39	83	62.6
321.00	Unincorporated El Dorado County (Remainder Area)	0	5,262	6,625	103	104	256	0	256	20.5
322.00	Unincorporated El Dorado County (Remainder Area)	0	7,429	7,923	557	153	387	33	420	17.7
323.00	Unincorporated El Dorado County (Remainder Area)	0	2,825	3,413	86	51	129	4	133	21.2
324.00	Unincorporated El Dorado County (Remainder Area)	0	3,621	4,726	62	64	165	0	165	22.0
325.00	Unincorporated El Dorado County (Remainder Area)	0	702	867	14	16	39	0	39	17.8
326.00	Unincorporated El Dorado County (Remainder Area)	0	2,159	2,697	54	49	121	1	122	17.7
327.00	Placerville	0	1,693	1,972	39	40	101	0	101	16.8
328.00	Unincorporated El Dorado County (Remainder Area)	0	844	985	19	19	48	0	48	17.6
329.00	Placerville	0	4,831	5,351	125	139	317	0	317	15.2
330.00	Unincorporated El Dorado County (Remainder Area)	0	2,683	3,066	66	73	184	0	184	14.6
331.00	Unincorporated El Dorado County (Remainder Area)	0	5,802	7,046	117	110	274	0	274	21.2
332.00	Unincorporated El Dorado County (Remainder Area)	0	1,529	1,770	36	47	104	0	104	14.7
333.00	Unincorporated El Dorado County (Remainder Area)	0	4,504	5,593	87	91	226	0	226	20.0
334.00	Unincorporated El Dorado County (Remainder Area)	0	3,811	1,154	1,333	26	58	110	168	22.7
335.00	Unincorporated El Dorado County (Remainder Area)	0	2,998	3,226	125	77	165	5	170	17.6
336.00	Unincorporated El Dorado County (Remainder Area)	0	1,213	1,447	25	30	70	0	70	17.2
337.00	Unincorporated El Dorado County (Remainder Area)	0	9,257	7,579	881	121	302	62	364	25.5
338.00	Unincorporated El Dorado County (Remainder Area)	0	14,020	17,602	374	322	831	14	845	16.6
339.00	Unincorporated El Dorado County (Remainder Area)	0	8,527	12,248	120	188	410	0	410	20.8
340.00	Unincorporated El Dorado County (Remainder Area)	0	6,851	8,476	226	93	205	14	219	31.3
341.00	Unincorporated El Dorado County (Remainder Area)	0	1,483	1,901	87	31	71	8	79	18.8
342.00	Unincorporated El Dorado County (Remainder Area)	0	2,620	3,242	49	48	124	0	124	21.2
343.00	Unincorporated El Dorado County (Remainder Area)	0	3,495	4,085	63	53	116	0	116	30.2
344.00	Unincorporated El Dorado County (Remainder Area)	0	3,772	4,472	68	55	120	0	120	31.4
345.00	Unincorporated El Dorado County (Remainder Area)	0	1,799	1,939	34	29	63	0	63	28.4
346.00	Unincorporated El Dorado County (Remainder Area)	0	1,274	1,391	24	22	49	0	49	25.8
347.00	Unincorporated El Dorado County (Remainder Area)	0	2,921	3,664	49	42	108	0	108	27.0
348.00	Unincorporated El Dorado County (Remainder Area)	0	2,811	2,988	62	49	110	0	110	25.5
349.00	Unincorporated El Dorado County (Remainder Area)	0	6,257	7,928	254	83	191	18	209	29.9
350.00	Unincorporated El Dorado County (Remainder Area)	0	1,173	1,668	17	22	48	0	48	24.4
351.00	Unincorporated El Dorado County (Remainder Area)	0	1,302	1,872	16	23	50	0	50	25.9
352.00	Unincorporated El Dorado County (Remainder Area)	0	1,855	2,615	24	29	63	0	63	29.3
353.00	Unincorporated El Dorado County (Remainder Area)	0	8,998	13,199	100	167	365	1	366	24.6
354.00	Unincorporated El Dorado County (Remainder Area)	0	5,592	3,550	755	53	116	77	193	29.0
355.00	Placerville	1	14,292	6,415	2,967	241	550	244	794	18.0
356.00	Placerville	1	2,482	2,595	74	91	195	0	195	12.7
357.00	Unincorporated El Dorado County (Remainder Area)	0	4,882	3,756	372	89	209	21	230	21.2
358.00	Placerville	0	5,866	2,882	1,199	81	190	98	288	20.4
359.00	Unincorporated El Dorado County (Remainder Area)	0	4,259	5,006	94	105	254	0	254	16.8
360.00	Unincorporated El Dorado County (Remainder Area)	0	5,330	5,715	242	98	237	10	247	21.6
361.00	Placerville	1	17,685	10,033	4,191	458	938	392	1,330	13.3
362.00	Placerville	1	46,473	5,786	11,028	252	591	876	1,467	31.7
363.00	Unincorporated El Dorado County (Remainder Area)	0	325	335	9	13	31	0	31	10.5
364.00	Placerville	0	4,019	3,457	417	138	328	30	358	11.2
365.00	El Dorado Diamond Springs	0	10,857	8,496	1,049	322	722	71	793	13.7
366.00	El Dorado Diamond Springs	0	379	270	43	15	31	4	35	10.8
367.00	El Dorado Diamond Springs	0	4,051	0	1,963	0	0	197	197	20.6
368.00	El Dorado Diamond Springs	0	1,577	1,697	48	68	149	0	149	10.6
369.00	El Dorado Diamond Springs	0	5,644	5,649	284	228	507	13	520	10.9
370.00	El Dorado Diamond Springs	0	6,435	0	3,039	0	0	303	303	21.2

VMT Summary by Jurisdiction - 2018 Baseline Scenario (Plus Project - Mitigation) With 22,000 SF Commercial Retail and VMVSP With 25,000 SF Commercial Shift to Commercial Retail in VMVSP

TAZ	Community Region	In the City of Placerville (1=Yes, 0=N)	Total OD VMT	Home-based PA VMT	Home-Based Work PA VMT	Households	Population	Employment	Service Population	Total OD VMT per Service Population
371.00	El Dorado Diamond Springs	0	736	784	17	21	47	0	47	15.8
372.00	El Dorado Diamond Springs	0	16,930	7,783	2,405	195	433	211	644	26.3
373.00	El Dorado Diamond Springs	0	651	633	19	26	59	0	59	11.1
374.00	El Dorado Diamond Springs	0	413	323	29	13	28	2	30	13.5
375.00	El Dorado Diamond Springs	0	366	362	10	14	32	0	32	11.6
376.00	El Dorado Diamond Springs	0	966	917	57	34	77	3	80	12.1
377.00	El Dorado Diamond Springs	0	562	324	157	13	29	14	43	12.9
378.00	El Dorado Diamond Springs	0	663	639	19	27	59	0	59	11.2
379.00	El Dorado Diamond Springs	0	1,094	1,092	31	48	105	0	105	10.4
380.00	El Dorado Diamond Springs	0	255	241	7	12	26	0	26	9.7
381.00	El Dorado Diamond Springs	0	157	140	5	7	15	0	15	10.3
382.00	El Dorado Diamond Springs	0	260	234	8	11	24	0	24	10.8
383.00	Unincorporated El Dorado County (Remainder Area)	0	1,583	1,714	40	46	102	0	102	15.5
384.00	El Dorado Diamond Springs	0	3,629	3,903	95	120	267	0	267	13.6
385.00	El Dorado Diamond Springs	0	11,632	13,427	336	451	1,002	0	1,002	11.6
386.00	El Dorado Diamond Springs	0	2,637	2,871	67	90	200	0	200	13.2
387.00	El Dorado Diamond Springs	0	1,168	913	107	36	80	8	88	13.3
388.00	El Dorado Diamond Springs	0	6,361	0	3,069	0	0	303	303	21.0
389.00	El Dorado Diamond Springs	0	6,132	11	2,619	2	4	264	268	22.8
390.00	El Dorado Diamond Springs	0	4,292	3,828	359	182	379	23	402	10.7
391.00	El Dorado Diamond Springs	0	2,185	193	548	11	23	54	77	28.4
392.00	El Dorado Diamond Springs	0	668	588	23	28	58	0	58	11.4
393.00	El Dorado Diamond Springs	0	8,982	6,230	1,004	268	605	68	673	13.3
394.00	El Dorado Diamond Springs	0	185	197	5	8	22	0	22	8.5
395.00	Placerville	1	62,487	1,549	26,151	74	166	2,253	2,419	25.8
396.00	El Dorado Diamond Springs	0	28,338	0	5,837	0	0	439	439	64.6
397.00	El Dorado Diamond Springs	0	1,324	1,239	69	50	114	3	117	11.3
398.00	El Dorado Diamond Springs	0	412	316	38	14	32	3	35	11.9
399.00	El Dorado Diamond Springs	0	1,120	1,111	32	43	97	0	97	11.5
400.00	El Dorado Diamond Springs	0	312	257	11	16	33	0	33	9.4
401.00	Placerville	0	9,040	642	2,636	28	63	213	276	32.8
402.00	El Dorado Diamond Springs	0	3,526	1,414	1,077	51	133	106	239	14.8
403.00	El Dorado Diamond Springs	0	23,978	3,666	7,785	124	258	654	912	26.3
404.00	El Dorado Diamond Springs	0	1,340	400	459	19	42	49	91	14.8
405.00	El Dorado Diamond Springs	0	168	146	5	9	20	0	20	8.5
406.00	El Dorado Diamond Springs	0	19,092	541	3,784	24	53	286	339	56.4
407.00	El Dorado Diamond Springs	0	9,587	20	3,383	1	2	309	311	30.8
408.00	El Dorado Diamond Springs	0	4,171	22	1,743	1	2	182	184	22.7
409.00	Placerville	0	18,766	2,959	5,663	104	248	445	693	27.1
410.00	El Dorado Diamond Springs	0	24,428	14,358	3,615	426	1,031	277	1,308	18.7
411.00	Placerville	1	50,896	5,991	13,395	298	712	1,271	1,983	25.7
412.00	Unincorporated El Dorado County (Remainder Area)	0	2,948	3,139	79	86	206	0	206	14.3
413.00	Placerville	0	3,585	3,707	103	126	301	0	301	11.9
414.00	El Dorado Diamond Springs	0	2,617	127	1,183	7	15	120	135	19.4
415.00	Unincorporated El Dorado County (Remainder Area)	0	432	434	12	18	40	0	40	10.7
416.00	El Dorado Diamond Springs	0	147	142	4	9	19	0	19	7.8
417.00	Placerville	1	9,747	1,071	2,886	45	114	278	392	24.9
418.00	Placerville	1	3,204	0	678	0	0	64	64	50.1
419.00	Placerville	1	3,314	0	852	0	0	85	85	39.0
420.00	Placerville	1	1,753	932	502	42	100	52	152	11.5
421.00	Placerville	1	1,649	1,535	98	68	163	5	168	9.8
422.00	Placerville	1	53,116	6,250	24,894	278	652	1,907	2,559	20.8
423.00	Unincorporated El Dorado County (Remainder Area)	0	456	469	12	20	48	0	48	9.5
424.00	Placerville	0	10,224	4,730	2,532	171	391	228	619	16.5
425.00	Placerville	0	53,235	31,874	5,993	1,167	2,617	563	3,180	16.7
426.00	Placerville	0	851	968	19	33	82	0	82	10.4
427.00	Unincorporated El Dorado County (Remainder Area)	0	3,936	4,467	93	93	232	0	232	17.0
428.00	Unincorporated El Dorado County (Remainder Area)	0	638	724	15	22	55	0	55	11.6
429.00	Unincorporated El Dorado County (Remainder Area)	0	1,301	1,624	35	35	83	0	83	15.8
430.00	Unincorporated El Dorado County (Remainder Area)	0	2,514	2,427	179	58	137	10	147	17.1
431.00	Placerville	1	1,794	460	660	22	45	60	105	17.1
432.00	Unincorporated El Dorado County (Remainder Area)	0	15,226	10,290	2,721	309	729	229	958	15.9
433.00	Placerville	1	10,362	9,415	712	481	1,041	36	1,077	9.6
434.00	Placerville	1	670	572	23	33	71	0	71	9.5
435.00	Placerville	1	1,185	630	245	36	77	27	104	11.4
436.00	Unincorporated El Dorado County (Remainder Area)	0	962	1,129	20	25	62	0	62	15.4
437.00	Unincorporated El Dorado County (Remainder Area)	0	5,340	5,564	250	117	287	12	299	17.9
438.00	Unincorporated El Dorado County (Remainder Area)	0	5,561	5,181	235	124	278	11	289	19.2
439.00	Unincorporated El Dorado County (Remainder Area)	0	5,389	6,213	173	156	350	3	353	15.3
440.00	Unincorporated El Dorado County (Remainder Area)	0	1,391	1,084	179	28	63	15	78	17.9
441.00	Placerville	1	360	368	9	12	29	0	29	12.5
442.00	Placerville	1	13,079	10,450	1,046	313	768	69	837	15.6
443.00	Unincorporated El Dorado County (Remainder Area)	0	1,453	1,542	37	38	85	0	85	17.1
444.00	Unincorporated El Dorado County (Remainder Area)	0	198	215	5	8	19	0	19	10.3

VTM Summary by Jurisdiction - 2018 Baseline Scenario (Plus Project - Mitigation) With 22,000 SF Commercial Retail and VMVSP With 25,000 SF Commercial Shift to Commercial Retail in VMVSP

TAZ	Community Region	In the City of Placerville (1=Yes, 0=N)	Total OD VMT	Home-based PA VMT	Home-Based Work PA VMT	Households	Population	Employment	Service Population	Total OD VMT per Service Population
445.00	Placerville	0	1,036	881	152	23	56	11	67	15.4
446.00	Placerville	1	1,764	831	250	25	59	19	78	22.7
447.00	Unincorporated El Dorado County (Remainder Area)	0	3,222	3,898	68	76	189	0	189	17.0
448.00	Placerville	0	1,787	2,049	75	53	130	4	134	13.3
449.00	Unincorporated El Dorado County (Remainder Area)	0	539	564	14	14	30	0	30	18.0
450.00	Unincorporated El Dorado County (Remainder Area)	0	3,253	2,624	396	84	180	31	211	15.4
451.00	Unincorporated El Dorado County (Remainder Area)	0	975	1,016	26	27	58	0	58	16.9
452.00	Placerville	0	6,373	4,043	505	121	259	33	292	21.8
453.00	Placerville	1	2,893	3,008	122	145	310	1	311	9.3
454.00	Unincorporated El Dorado County (Remainder Area)	0	564	531	18	25	54	0	54	10.5
455.00	Unincorporated El Dorado County (Remainder Area)	0	2,696	3,006	67	73	172	0	172	15.7
456.00	Unincorporated El Dorado County (Remainder Area)	0	1,870	2,025	49	51	109	0	109	17.1
457.00	Unincorporated El Dorado County (Remainder Area)	0	2,794	3,013	131	62	137	5	142	19.7
458.00	Placerville	0	2,923	2,547	347	67	157	26	183	16.0
459.00	Placerville	0	307	345	7	11	26	0	26	11.9
460.00	Unincorporated El Dorado County (Remainder Area)	0	1,454	949	267	22	47	20	67	21.7
461.00	Unincorporated El Dorado County (Remainder Area)	0	1,568	218	624	6	14	59	73	21.5
462.00	Unincorporated El Dorado County (Remainder Area)	0	5,246	1,256	1,775	31	66	125	191	27.4
463.00	Unincorporated El Dorado County (Remainder Area)	0	4,433	7,189	40	85	194	0	194	22.8
464.00	Unincorporated El Dorado County (Remainder Area)	0	2,509	3,274	40	47	104	0	104	24.2
465.00	Unincorporated El Dorado County (Remainder Area)	0	3,932	5,656	116	58	134	16	150	26.3
466.00	Unincorporated El Dorado County (Remainder Area)	0	3,520	4,368	204	61	139	22	161	21.8
467.00	Unincorporated El Dorado County (Remainder Area)	0	2,477	3,825	24	39	89	0	89	27.8
468.00	Unincorporated El Dorado County (Remainder Area)	0	6,734	9,674	126	120	277	6	283	23.8
469.00	Unincorporated El Dorado County (Remainder Area)	0	4,071	5,637	138	59	131	15	146	27.9
470.00	Unincorporated El Dorado County (Remainder Area)	0	2,021	3,054	27	32	73	1	74	27.3
471.00	Unincorporated El Dorado County (Remainder Area)	0	1,469	2,024	54	23	53	6	59	25.1
472.00	Unincorporated El Dorado County (Remainder Area)	0	1,944	2,277	149	26	59	20	79	24.5
473.00	Unincorporated El Dorado County (Remainder Area)	0	601	568	30	10	23	2	25	24.0
474.00	Unincorporated El Dorado County (Remainder Area)	0	1,678	2,143	29	37	81	0	81	20.8
475.00	Unincorporated El Dorado County (Remainder Area)	0	1,783	2,351	28	38	83	0	83	21.5
476.00	Unincorporated El Dorado County (Remainder Area)	0	855	1,109	13	16	41	0	41	20.7
477.00	Unincorporated El Dorado County (Remainder Area)	0	2,024	2,531	126	30	69	15	84	24.1
478.00	Unincorporated El Dorado County (Remainder Area)	0	1,468	1,885	24	30	66	0	66	22.3
479.00	Unincorporated El Dorado County (Remainder Area)	0	4,054	3,100	446	51	118	37	155	26.2
480.00	Unincorporated El Dorado County (Remainder Area)	0	1,293	1,987	13	20	46	0	46	28.3
481.00	Unincorporated El Dorado County (Remainder Area)	0	1,332	2,019	15	20	44	0	44	30.3
482.00	Unincorporated El Dorado County (Remainder Area)	0	5,619	7,904	93	74	163	3	166	33.9
483.00	Unincorporated El Dorado County (Remainder Area)	0	4,393	5,143	176	115	249	9	258	17.1
484.00	Unincorporated El Dorado County (Remainder Area)	0	6,715	5,539	959	91	227	114	341	19.7
485.00	Unincorporated El Dorado County (Remainder Area)	0	1,055	1,511	11	15	37	0	37	28.2
486.00	Unincorporated El Dorado County (Remainder Area)	0	4,045	5,838	48	69	156	0	156	26.0
487.00	Unincorporated El Dorado County (Remainder Area)	0	11,768	11,135	748	221	519	36	555	21.2
488.00	Unincorporated El Dorado County (Remainder Area)	0	5,477	7,447	87	107	242	0	242	22.7
489.00	Unincorporated El Dorado County (Remainder Area)	0	6,830	6,938	670	133	300	58	358	19.1
490.00	Unincorporated El Dorado County (Remainder Area)	0	1,166	1,506	20	24	60	0	60	19.5
491.00	Unincorporated El Dorado County (Remainder Area)	0	7,331	8,966	179	160	399	3	402	18.2
492.00	Unincorporated El Dorado County (Remainder Area)	0	5,035	4,397	415	71	176	31	207	24.3
493.00	Unincorporated El Dorado County (Remainder Area)	0	5,115	4,522	375	72	178	26	204	25.0
494.00	Unincorporated El Dorado County (Remainder Area)	0	3,232	3,895	140	68	170	10	180	18.0
495.00	Unincorporated El Dorado County (Remainder Area)	0	648	836	11	16	40	0	40	16.2
496.00	Unincorporated El Dorado County (Remainder Area)	0	7,350	4,470	843	81	201	67	268	27.5
497.00	Unincorporated El Dorado County (Remainder Area)	0	4,283	5,619	102	88	224	3	227	18.8
498.00	Unincorporated El Dorado County (Remainder Area)	0	3,412	4,393	106	70	158	6	164	20.8
499.00	Unincorporated El Dorado County (Remainder Area)	0	1,325	1,755	22	30	75	0	75	17.7
500.00	Unincorporated El Dorado County (Remainder Area)	0	4,177	1,383	612	11	26	51	77	54.4
501.00	Unincorporated El Dorado County (Remainder Area)	0	2,803	996	780	22	49	83	132	21.3
502.00	Unincorporated El Dorado County (Remainder Area)	0	6,974	7,570	357	117	272	18	290	24.0
503.00	Unincorporated El Dorado County (Remainder Area)	0	4,192	0	1,024	1	2	76	78	53.6
504.00	Unincorporated El Dorado County (Remainder Area)	0	6,050	6,374	348	141	313	19	332	18.2
505.00	Unincorporated El Dorado County (Remainder Area)	0	74	85	1	3	7	0	7	11.0
506.00	Unincorporated El Dorado County (Remainder Area)	0	1,017	1,220	22	28	62	0	62	16.4
507.00	Unincorporated El Dorado County (Remainder Area)	0	2,732	2,332	398	50	116	37	153	17.8
508.00	Unincorporated El Dorado County (Remainder Area)	0	6,672	3,430	1,867	85	184	186	370	18.0
509.00	Unincorporated El Dorado County (Remainder Area)	0	389	418	22	12	27	2	29	13.6
510.00	Unincorporated El Dorado County (Remainder Area)	0	3,203	3,428	160	92	199	10	209	15.3
511.00	Unincorporated El Dorado County (Remainder Area)	0	2,728	1,843	365	45	105	33	138	19.8
512.00	Unincorporated El Dorado County (Remainder Area)	0	2,827	1,943	372	37	86	27	113	25.0
513.00	Unincorporated El Dorado County (Remainder Area)	0	7,362	10,607	85	142	354	0	354	20.8
514.00	Unincorporated El Dorado County (Remainder Area)	0	31,659	46,477	316	622	1,551	0	1,551	20.4
515.00	Unincorporated El Dorado County (Remainder Area)	0	3,572	4,708	107	69	176	8	184	19.4
516.00	Unincorporated El Dorado County (Remainder Area)	0	8,067	11,662	88	142	362	0	362	22.3
517.00	Unincorporated El Dorado County (Remainder Area)	0	18,793	20,815	1,133	388	857	101	958	19.6
518.00	Unincorporated El Dorado County (Remainder Area)	0	11,779	15,423	312	289	671	17	688	17.1

VMT Summary by Jurisdiction - 2018 Baseline Scenario (Plus Project - Mitigation) With 22,000 SF Commercial Retail and VMVSP With 25,000 SF Commercial Shift to Commercial Retail in VMVSP

TAZ	Community Region	In the City of Placerville (1=Yes, 0=N)	Total OD VMT	Home-based PA VMT	Home-Based Work PA VMT	Households	Population	Employment	Service Population	Total OD VMT per Service Population
519.00	Unincorporated El Dorado County (Remainder Area)	0	5,810	7,670	194	142	330	12	342	17.0
520.00	Unincorporated El Dorado County (Remainder Area)	0	11,806	15,818	273	266	617	12	629	18.8
521.00	Unincorporated El Dorado County (Remainder Area)	0	10,719	12,811	591	290	641	60	701	15.3
522.00	Unincorporated El Dorado County (Remainder Area)	0	5,041	7,105	65	85	221	0	221	22.8
523.00	Unincorporated El Dorado County (Remainder Area)	0	16,341	10,078	1,948	240	588	206	794	20.6
524.00	Unincorporated El Dorado County (Remainder Area)	0	15,052	12,773	1,133	205	490	103	593	25.4
525.00	Unincorporated El Dorado County (Remainder Area)	0	4,871	7,123	45	85	199	0	199	24.4
526.00	Unincorporated El Dorado County (Remainder Area)	0	246	336	3	5	12	0	12	20.2
527.00	Unincorporated El Dorado County (Remainder Area)	0	7,668	9,308	368	162	380	38	418	18.3
528.00	Unincorporated El Dorado County (Remainder Area)	0	59,681	84,008	818	1,001	2,429	72	2,501	23.9
529.00	Unincorporated El Dorado County (Remainder Area)	0	915	1,143	13	15	36	0	36	25.2
530.00	Unincorporated El Dorado County (Remainder Area)	0	12,898	17,268	197	191	462	0	462	27.9
531.00	Unincorporated El Dorado County (Remainder Area)	0	2,528	3,391	36	34	82	0	82	30.8
532.00	Unincorporated El Dorado County (Remainder Area)	0	3,992	5,134	61	61	147	0	147	27.1
533.00	Unincorporated El Dorado County (Remainder Area)	0	9,327	8,548	662	105	271	34	305	30.6
534.00	Unincorporated El Dorado County (Remainder Area)	0	3,782	4,940	54	53	128	0	128	29.5
535.00	Unincorporated El Dorado County (Remainder Area)	0	5,915	7,759	76	91	221	0	221	26.7
536.00	Unincorporated El Dorado County (Remainder Area)	0	5,069	6,533	66	82	200	0	200	25.4
537.00	Unincorporated El Dorado County (Remainder Area)	0	10,359	14,062	109	165	402	0	402	25.8
538.00	Unincorporated El Dorado County (Remainder Area)	0	3,968	3,024	312	44	107	22	129	30.8
539.00	Unincorporated El Dorado County (Remainder Area)	0	13,183	1,382	2,132	6	15	166	181	73.0
540.00	Unincorporated El Dorado County (Remainder Area)	0	2,873	0	588	0	0	53	53	54.2
541.00	Unincorporated El Dorado County (Remainder Area)	0	1,044	1,106	63	18	42	6	48	21.7
542.00	Unincorporated El Dorado County (Remainder Area)	0	3,589	3,037	420	52	123	37	160	22.4
543.00	Unincorporated El Dorado County (Remainder Area)	0	10,576	2,400	1,795	49	114	107	221	47.7
544.00	Unincorporated El Dorado County (Remainder Area)	0	677	490	105	9	21	8	29	23.3
545.00	Unincorporated El Dorado County (Remainder Area)	0	1,520	2,037	17	23	54	0	54	28.3
546.00	Unincorporated El Dorado County (Remainder Area)	0	4,812	6,416	55	61	143	0	143	33.8
547.00	Unincorporated El Dorado County (Remainder Area)	0	4,041	518	493	10	23	46	69	58.3
548.00	Unincorporated El Dorado County (Remainder Area)	0	17,333	22,961	475	386	910	22	932	18.6
549.00	Unincorporated El Dorado County (Remainder Area)	0	2,148	2,685	39	42	99	0	99	21.7
550.00	Unincorporated El Dorado County (Remainder Area)	0	263	342	4	7	18	0	18	14.6
551.00	Unincorporated El Dorado County (Remainder Area)	0	5,420	2,488	791	41	105	54	159	34.0
552.00	Unincorporated El Dorado County (Remainder Area)	0	2,444	417	507	8	19	32	51	48.2
553.00	Unincorporated El Dorado County (Remainder Area)	0	1,554	2,024	27	32	75	0	75	20.8
554.00	Unincorporated El Dorado County (Remainder Area)	0	4,004	5,156	107	83	194	4	198	20.2
555.00	Unincorporated El Dorado County (Remainder Area)	0	1,636	2,199	24	34	80	0	80	20.3
556.00	Unincorporated El Dorado County (Remainder Area)	0	5,057	6,898	67	82	192	0	192	26.4
557.00	Unincorporated El Dorado County (Remainder Area)	0	1,687	2,073	32	35	82	1	83	20.4
558.00	Unincorporated El Dorado County (Remainder Area)	0	2,713	2,974	167	36	84	19	103	26.2
559.00	Unincorporated El Dorado County (Remainder Area)	0	1,366	1,807	18	25	59	0	59	23.3
560.00	Unincorporated El Dorado County (Remainder Area)	0	1,593	1,645	102	27	63	10	73	21.8
561.00	Unincorporated El Dorado County (Remainder Area)	0	1,171	1,554	18	22	52	0	52	22.5
562.00	Unincorporated El Dorado County (Remainder Area)	0	4,009	5,880	40	62	145	0	145	27.6
563.00	Unincorporated El Dorado County (Remainder Area)	0	2,196	3,331	17	32	71	0	71	31.1
564.00	Unincorporated El Dorado County (Remainder Area)	0	614	818	10	14	33	0	33	18.3
565.00	Unincorporated El Dorado County (Remainder Area)	0	2,602	3,604	39	56	129	0	129	20.1
566.00	Unincorporated El Dorado County (Remainder Area)	0	3,959	5,292	71	93	220	1	221	17.9
567.00	Unincorporated El Dorado County (Remainder Area)	0	662	795	26	18	42	2	44	15.2
568.00	Unincorporated El Dorado County (Remainder Area)	0	918	1,228	15	26	62	0	62	14.9
569.00	Unincorporated El Dorado County (Remainder Area)	0	3,685	2,781	303	61	144	31	175	21.0
570.00	Unincorporated El Dorado County (Remainder Area)	0	4,799	2,122	788	40	92	92	184	26.0
571.00	Unincorporated El Dorado County (Remainder Area)	0	1,355	1,804	22	33	76	0	76	17.8
572.00	Unincorporated El Dorado County (Remainder Area)	0	1,856	1,347	267	25	61	34	95	19.5
573.00	Unincorporated El Dorado County (Remainder Area)	0	6,513	7,814	123	89	197	2	199	32.8
574.00	Unincorporated El Dorado County (Remainder Area)	0	5,016	7,926	31	71	174	0	174	28.8
575.00	Unincorporated El Dorado County (Remainder Area)	0	2,766	4,088	16	29	71	0	71	38.9
576.00	Unincorporated El Dorado County (Remainder Area)	0	1,084	1,521	17	19	42	1	43	25.2
577.00	Unincorporated El Dorado County (Remainder Area)	0	743	1,099	7	13	29	0	29	25.9
578.00	Unincorporated El Dorado County (Remainder Area)	0	23,385	37,047	107	370	817	0	817	28.6
579.00	Unincorporated El Dorado County (Remainder Area)	0	3,780	5,247	102	38	96	12	108	34.9
580.00	Unincorporated El Dorado County (Remainder Area)	0	2,876	4,103	63	35	89	5	94	30.7
581.00	Unincorporated El Dorado County (Remainder Area)	0	4,267	5,070	296	43	95	32	127	33.7
582.00	Unincorporated El Dorado County (Remainder Area)	0	1,260	1,701	17	13	34	0	34	37.3
583.00	Unincorporated El Dorado County (Remainder Area)	0	27,573	42,969	216	352	774	10	784	35.2
584.00	Unincorporated El Dorado County (Remainder Area)	0	1,744	2,090	56	18	40	3	43	40.9
585.00	Unincorporated El Dorado County (Remainder Area)	0	9,548	14,293	79	124	273	0	273	35.0
586.00	Unincorporated El Dorado County (Remainder Area)	0	5,843	2,476	1,583	51	91	92	183	32.0
587.00	Unincorporated El Dorado County (Remainder Area)	0	2,262	3,376	18	39	99	0	99	22.8
588.00	Unincorporated El Dorado County (Remainder Area)	0	19,627	29,856	128	323	805	0	805	24.4
589.00	Unincorporated El Dorado County (Remainder Area)	0	392	624	2	3	12	0	12	32.7
590.00	Unincorporated El Dorado County (Remainder Area)	0	820	1,119	12	18	46	0	46	18.0
591.00	Unincorporated El Dorado County (Remainder Area)	0	85	120	1	3	8	0	8	11.2
592.00	Unincorporated El Dorado County (Remainder Area)	0	12,584	12,918	752	339	749	91	840	15.0

VTM Summary by Jurisdiction - 2018 Baseline Scenario (Plus Project - Mitigation) With 22,000 SF Commercial Retail and VMVSP With 25,000 SF Commercial Shift to Commercial Retail in VMVSP

TAZ	Community Region	In the City of Placerville (1=Yes, 0=N)	Total OD VMT	Home-based PA VMT	Home-Based Work PA VMT	Households	Population	Employment	Service Population	Total OD VMT per Service Population
593.00	Unincorporated El Dorado County (Remainder Area)	0	6,838	8,872	269	151	382	28	410	16.7
594.00	Unincorporated El Dorado County (Remainder Area)	0	16,763	24,382	185	312	790	5	795	21.1
595.00	Unincorporated El Dorado County (Remainder Area)	0	1,928	1,795	269	25	56	31	87	22.0
596.00	Unincorporated El Dorado County (Remainder Area)	0	2,818	2,737	224	34	85	25	110	25.7
597.00	Unincorporated El Dorado County (Remainder Area)	0	11,032	3,918	1,949	106	234	278	512	21.5
598.00	Unincorporated El Dorado County (Remainder Area)	0	1,723	530	264	14	31	35	66	26.1
599.00	Unincorporated El Dorado County (Remainder Area)	0	701	945	11	17	38	0	38	18.7
600.00	Unincorporated El Dorado County (Remainder Area)	0	11,169	10,812	1,289	205	453	130	583	19.2
601.00	Unincorporated El Dorado County (Remainder Area)	0	1,333	1,887	4	10	22	0	22	60.6
602.00	Unincorporated El Dorado County (Remainder Area)	0	435	135	54	3	5	2	7	59.3
603.00	Unincorporated El Dorado County (Remainder Area)	0	904	717	85	11	20	2	22	41.9
604.00	Unincorporated El Dorado County (Remainder Area)	0	1,414	1,762	111	17	33	3	36	39.2
605.00	Unincorporated El Dorado County (Remainder Area)	0	1,671	1,765	88	18	38	2	40	41.8
606.00	Unincorporated El Dorado County (Remainder Area)	0	0	0	0	0	0	0	0	-
607.00	Unincorporated El Dorado County (Remainder Area)	0	3,522	4,825	12	19	49	0	49	71.3
608.00	Unincorporated El Dorado County (Remainder Area)	0	6	0	0	1	2	0	2	2.9
609.00	Unincorporated El Dorado County (Remainder Area)	0	3,015	3,142	119	34	72	4	76	39.8
610.00	El Dorado Hills	0	38,091	185	19,672	0	0	1,745	1,745	21.8
611.00	El Dorado Hills	0	313	0	10	153	0	1	1	312.6
612.00	El Dorado Hills	0	78,638	0	43,353	0	0	3,121	3,121	25.2
613.00	Unincorporated El Dorado County (Remainder Area)	0	69	66	1	2	5	0	5	13.4
614.00	El Dorado Hills	0	5,960	7,157	111	150	383	0	383	15.6
615.00	El Dorado Hills	0	11,975	8,988	994	150	402	75	477	25.1
616.00	El Dorado Hills	0	1,371	1,655	24	37	94	0	94	14.6
617.00	El Dorado Hills	0	20,351	12,728	1,207	187	547	118	665	30.6
618.00	El Dorado Hills	0	3,056	0	1,208	0	0	146	146	20.9
619.00	El Dorado Hills	0	3,367	0	1,222	0	0	151	151	22.3
620.00	El Dorado Hills	0	17,487	3,499	1,729	0	0	188	188	93.0
621.00	El Dorado Hills	0	14,221	18,798	219	327	957	0	957	14.9
622.00	El Dorado Hills	0	21,934	21,663	1,599	370	1,083	147	1,230	17.8
623.00	Unincorporated El Dorado County (Remainder Area)	0	389	0	175	0	0	16	16	24.3
624.00	El Dorado Hills	0	15,630	17,691	1,143	308	905	96	1,001	15.6
625.00	El Dorado Hills	0	846	0	402	0	0	40	40	21.1
626.00	Unincorporated El Dorado County (Remainder Area)	0	7,904	7,328	843	164	383	98	481	16.4
627.00	Unincorporated El Dorado County (Remainder Area)	0	51,460	0	10,387	0	0	897	897	57.4
628.00	Unincorporated El Dorado County (Remainder Area)	0	0	0	0	0	0	0	0	-
629.00	Unincorporated El Dorado County (Remainder Area)	0	30,751	0	10,512	0	0	1,595	1,595	19.3
630.00	Unincorporated El Dorado County (Remainder Area)	0	169,528	233,932	1,515	4,036	11,894	0	11,894	14.3
631.00	Unincorporated El Dorado County (Remainder Area)	0	16,859	0	2,297	0	0	250	250	67.4
632.00	Unincorporated El Dorado County (Remainder Area)	0	1,446	1,755	24	37	94	0	94	15.4
633.00	Unincorporated El Dorado County (Remainder Area)	0	6,259	7,526	117	150	379	0	379	16.5
634.00	Unincorporated El Dorado County (Remainder Area)	0	6,536	7,835	118	150	379	0	379	17.2
635.00	Unincorporated El Dorado County (Remainder Area)	0	5,055	6,004	91	113	286	0	286	17.7
636.00	Unincorporated El Dorado County (Remainder Area)	0	4,491	6,216	79	120	322	0	322	14.0
637.00	Unincorporated El Dorado County (Remainder Area)	0	8,091	9,951	137	171	458	0	458	17.6
638.00	Unincorporated El Dorado County (Remainder Area)	0	1,040	1,278	16	23	62	0	62	16.9
639.00	Unincorporated El Dorado County (Remainder Area)	0	2,276	2,835	36	46	123	0	123	18.5
640.00	Unincorporated El Dorado County (Remainder Area)	0	7,725	9,702	124	176	472	0	472	16.4
641.00	Unincorporated El Dorado County (Remainder Area)	0	2,096	2,626	33	46	123	0	123	17.0
642.00	Unincorporated El Dorado County (Remainder Area)	0	28,330	33,585	1,248	637	1,708	93	1,801	15.7
643.00	Unincorporated El Dorado County (Remainder Area)	0	9,622	12,017	159	216	579	0	579	16.6
644.00	Unincorporated El Dorado County (Remainder Area)	0	2,934	3,701	46	76	194	0	194	15.1
645.00	Unincorporated El Dorado County (Remainder Area)	0	21,293	24,720	970	415	1,059	51	1,110	19.2
646.00	Unincorporated El Dorado County (Remainder Area)	0	8,866	11,021	157	192	490	0	490	18.1
647.00	Unincorporated El Dorado County (Remainder Area)	0	1,589	1,900	69	38	97	6	103	15.4
648.00	Unincorporated El Dorado County (Remainder Area)	0	1,819	2,178	46	38	97	2	99	18.4
649.00	Unincorporated El Dorado County (Remainder Area)	0	5,624	3,174	32	38	97	0	97	58.0
650.00	Outside of County	0	3,031,845	1,489,891	479,122	0	0	0	0	-
651.00	Outside of County	0	28,586	14,267	4,354	0	0	0	0	-
652.00	Outside of County	0	0	0	0	0	0	0	0	-
653.00	Outside of County	0	393,664	159,558	52,373	0	0	0	0	-
654.00	Outside of County	0	56,558	9,096	2,959	0	0	0	0	-
655.00	Outside of County	0	271,030	107,323	35,844	0	0	0	0	-
656.00	Outside of County	0	78,139	18,141	8,905	0	0	0	0	-
657.00	Outside of County	0	187,828	8,201	3,931	0	0	0	0	-
658.00	Outside of County	0	0	0	0	0	0	0	0	-
659.00	Outside of County	0	7,627	3,120	1,457	0	0	0	0	-
660.00	Outside of County	0	165,513	82,369	32,946	0	0	0	0	-
661.00	Outside of County	0	157,399	71,108	26,131	0	0	0	0	-
662.00	Outside of County	0	703,559	336,888	121,484	0	0	0	0	-
663.00	Outside of County	0	681,313	226,478	82,028	0	0	0	0	-
664.00	Outside of County	0	350,035	190,088	56,321	0	0	0	0	-
665.00	Outside of County	0	202,521	80,300	31,604	0	0	0	0	-
666.00	Outside of County	0	88,805	45,042	14,628	0	0	0	0	-

VTM Summary by Jurisdiction - 2018 Baseline Scenario (Plus Project - Mitigation) With 22,000 SF Commercial Retail and VMVSP With 25,000 SF Commercial Shift to Commercial Retail in VMVSP

TAZ	Community Region	In the City of Placerville (1=Yes, 0=N)	Total OD VMT	Home-based PA VMT	Home-Based Work PA VMT	Households	Population	Employment	Service Population	Total OD VMT per Service Population
667.00	Outside of County	0	0	0	0	0	0	0	0	-
668.00	Outside of County	0	513,078	313,469	0	0	0	0	0	-
669.00	Outside of County	0	0	0	0	0	0	0	0	-
670.00	Outside of County	0	0	0	0	0	0	0	0	-
671.00	Outside of County	0	170,702	95,833	24,366	0	0	0	0	-
672.00	Outside of County	0	33,232	34,259	0	0	0	0	0	-
673.00	Outside of County	0	24,864	14,876	0	0	0	0	0	-
674.00	Outside of County	0	355,390	29,844	0	0	0	0	0	-

2040 Baseline Scenario (Plus Project – Mitigation)

-WITH-

22,000 SF Commercial Retail

-AND-

VMVSP

-WITH-

25,000 SF Commercial Office Shift to Commercial Retail

VMT Summary by Jurisdiction - 2040 Baseline Scenario (Plus Project - Mitigation) With 22,000 SF Commercial Retail and VMVSP With 25,000 SF Commercial Shift to Commercial Retail in VMVSP

Jurisdiction	VMT Estimates			VMT Efficiency Metrics			Population Details				
	Total OD VMT	Home-based PA VMT	Home-based Work PA VMT	Total VMT per Service Population	Home-based VMT per Capita	Home-based Work VMT per Employee	Total Households	Total Population	Total Employment	Total Service Population	Persons Per Household
City of Placerville	406,022	62,588	106,853	24.9	8.2	12.4	3,429	7,658	8,649	16,307	2.23
Unincorporated El Dorado County	5,189,941	3,292,278	682,303	20.6	17.0	11.7	77,128	193,808	58,258	252,066	2.51
629	26,418	0	10,106	16.56		6.3	0	0	1,595	1,595	
630	128,330	171,944	1,588	10.79	14.5		4,036	11,894	0	11,894	2.95
631	15,438	0	2,209	61.75		8.8	0	0	250	250	
				Threshold	14.5	10.2					

VTM Summary by Jurisdiction - 2040 Baseline Scenario (Plus Project - Mitigation) With 22,000 SF Commercial Retail and VMVSP With 25,000 SF Commercial Shift to Commercial Retail in VMVSP

TAZ	Community Region	In the City of Placerville (1=Yes, 0=N)	Total OD VMT	Home-based PA VMT	Home-Based Work PA VMT	Households	Population	Employment	Service Population	Total OD VMT per Service Population
1.00	Unincorporated El Dorado County (Remainder Area)	0	5,619	1,750	831	47	99	36	135	41.6
2.00	Unincorporated El Dorado County (Remainder Area)	0	23,149	24,210	885	592	1,338	77	1,415	16.4
3.00	Unincorporated El Dorado County (Remainder Area)	0	5,314	6,569	99	74	180	0	180	29.6
4.00	Unincorporated El Dorado County (Remainder Area)	0	1,063	1,359	17	16	35	0	35	30.6
5.00	Unincorporated El Dorado County (Remainder Area)	0	2,583	3,585	27	33	73	0	73	35.4
6.00	Unincorporated El Dorado County (Remainder Area)	0	13,808	15,880	512	366	847	14	861	16.0
7.00	Unincorporated El Dorado County (Remainder Area)	0	24,179	26,531	1,367	565	1,223	92	1,315	18.4
8.00	Unincorporated El Dorado County (Remainder Area)	0	11,355	572	1,993	15	38	129	167	68.1
9.00	Unincorporated El Dorado County (Remainder Area)	0	25,184	30,489	635	559	1,400	13	1,413	17.8
10.00	Outside of County	0	109,035	88,469	11,322	2,178	5,588	1,056	6,644	16.4
11.00	Outside of County	0	112,830	81,656	13,801	2,148	5,511	1,297	6,808	16.6
12.00	Outside of County	0	59,360	45,468	4,898	1,179	3,234	437	3,671	16.2
13.00	Outside of County	0	34,739	40,329	1,550	906	2,458	99	2,557	13.6
14.00	Outside of County	0	58,699	67,921	1,717	1,511	4,120	78	4,198	14.0
15.00	Outside of County	0	3,064	3,940	60	58	166	0	166	18.5
16.00	Outside of County	0	56,470	21,934	7,594	659	1,614	689	2,303	24.5
17.00	Outside of County	0	160,949	139,596	14,158	2,811	7,160	1,363	8,523	18.9
18.00	Outside of County	0	84,342	95,595	3,656	1,930	4,652	246	4,898	17.2
19.00	Outside of County	0	10,463	5,850	1,100	96	217	103	320	32.7
20.00	Outside of County	0	7,663	141	4,118	2	7	283	290	26.4
21.00	Outside of County	0	26,348	72	13,778	2	4	1,082	1,086	24.3
22.00	Outside of County	0	1,697	10	340	1	1	21	22	77.1
23.00	Outside of County	0	29,390	12,843	3,733	115	322	261	583	50.4
24.00	Outside of County	0	4,210	3,090	142	133	133	0	133	31.7
25.00	Outside of County	0	0	0	0	0	0	0	0	-
26.00	Outside of County	0	109,363	102,128	8,037	2,238	5,070	642	5,712	19.1
27.00	Outside of County	0	8,233	75	3,065	2	5	338	343	24.0
28.00	Outside of County	0	240,681	199,792	17,313	4,828	12,553	1,923	14,476	16.6
29.00	Outside of County	0	8,634	10,957	164	170	486	0	486	17.8
30.00	Outside of County	0	70,797	72,573	5,867	1,194	3,041	368	3,409	20.8
31.00	Outside of County	0	10,406	5,382	607	41	106	44	150	69.2
32.00	Outside of County	0	29,780	38,357	692	692	1,811	21	1,832	16.3
33.00	Outside of County	0	38,328	47,459	1,379	857	2,183	69	2,252	17.0
34.00	Outside of County	0	6,127	5,942	709	69	156	32	188	32.6
35.00	Outside of County	0	30,663	36,922	784	812	2,092	0	2,092	14.7
36.00	Outside of County	0	37,222	44,759	917	910	2,318	0	2,318	16.1
37.00	Outside of County	0	58,766	2,553	22,255	57	142	1,643	1,785	32.9
38.00	Outside of County	0	6,771	3,931	645	57	142	45	187	36.3
39.00	Outside of County	0	17,016	14,585	2,139	514	1,180	181	1,361	12.5
40.00	Outside of County	0	76,236	22,225	16,409	851	1,972	1,905	3,877	19.7
41.00	Outside of County	0	35,559	24,510	7,686	592	1,368	567	1,935	18.4
42.00	Outside of County	0	176,174	96,918	24,964	2,081	5,108	1,911	7,019	25.1
43.00	Outside of County	0	34,492	39,989	981	849	2,170	46	2,216	15.6
44.00	Outside of County	0	110,669	80,473	8,949	1,827	4,654	791	5,445	20.3
45.00	Outside of County	0	72,815	23,205	12,235	846	1,936	1,262	3,198	22.8
46.00	Outside of County	0	5,961	6,447	153	164	375	0	375	15.9
47.00	Outside of County	0	202,833	9,409	81,691	284	681	5,991	6,672	30.4
48.00	Outside of County	0	48,191	42,376	3,787	1,211	3,071	266	3,337	14.4
49.00	Outside of County	0	110,544	585	50,570	18	45	4,248	4,293	25.8
50.00	Outside of County	0	73,361	35,832	22,161	981	2,487	1,736	4,223	17.4
51.00	Outside of County	0	98,469	51,672	15,853	1,710	4,116	1,373	5,489	17.9
52.00	Outside of County	0	30,961	15,289	3,207	279	629	279	908	34.1
53.00	Outside of County	0	78,352	47,418	10,935	1,399	3,606	983	4,589	17.1
54.00	Outside of County	0	60,154	22,281	22,639	494	1,220	1,748	2,968	20.3
55.00	Outside of County	0	77,319	30,093	14,088	639	1,471	1,127	2,598	29.8
56.00	Outside of County	0	35,795	39,877	1,304	872	2,337	56	2,393	15.0
57.00	Outside of County	0	106,146	23,951	46,555	660	1,466	4,152	5,618	18.9
58.00	Outside of County	0	36,142	25,931	4,493	613	1,587	352	1,939	18.6
59.00	Outside of County	0	45,276	88	27,234	2	5	2,191	2,196	20.6
60.00	Outside of County	0	68,231	8,157	31,298	240	512	2,711	3,223	21.2
61.00	Outside of County	0	140,432	86,036	22,840	2,381	5,595	1,810	7,405	19.0
62.00	Outside of County	0	51,949	1,900	24,159	33	110	2,000	2,110	24.6
63.00	Outside of County	0	66,496	5,241	27,525	143	350	2,462	2,812	23.6
64.00	Outside of County	0	129,826	73,017	21,059	2,031	5,053	1,733	6,786	19.1
65.00	Outside of County	0	5,607	6,283	128	127	328	0	328	17.1
66.00	Outside of County	0	37,758	27,937	4,240	887	2,117	331	2,448	15.4
67.00	Outside of County	0	117,763	21,713	39,256	633	1,374	3,381	4,755	24.8
68.00	Outside of County	0	38,780	12,314	10,967	453	946	1,002	1,948	19.9
69.00	Outside of County	0	241,168	68,304	98,023	1,950	5,172	7,364	12,536	19.2
70.00	Outside of County	0	161,748	1,073	98,224	15	38	7,503	7,541	21.4
71.00	Outside of County	0	217,223	129,875	32,375	2,596	6,730	2,417	9,147	23.7
72.00	Outside of County	0	271,795	776	156,928	0	0	10,084	10,084	27.0
73.00	Outside of County	0	96,877	0	61,334	0	0	4,612	4,612	21.0
74.00	Outside of County	0	135,117	17,094	67,234	546	1,335	5,255	6,590	20.5

VTM Summary by Jurisdiction - 2040 Baseline Scenario (Plus Project - Mitigation) With 22,000 SF Commercial Retail and VMVSP With 25,000 SF Commercial Shift to Commercial Retail in VMVSP

TAZ	Community Region	In the City of Placerville (1=Yes, 0=N)	Total OD VMT	Home-based PA VMT	Home-Based Work PA VMT	Households	Population	Employment	Service Population	Total OD VMT per Service Population
75.00	Outside of County	0	84,000	61,062	17,199	1,946	4,535	1,072	5,607	15.0
76.00	Outside of County	0	27,819	16,860	3,871	497	1,333	313	1,646	16.9
77.00	Outside of County	0	79,695	40,950	19,565	1,068	2,684	1,384	4,068	19.6
78.00	Outside of County	0	71,038	0	20,561	1	2	1,777	1,779	39.9
79.00	Outside of County	0	76,113	57,714	9,355	1,345	3,258	620	3,878	19.6
80.00	Outside of County	0	33,785	0	16,595	0	0	1,306	1,306	25.9
81.00	Outside of County	0	179,700	0	101,518	0	0	7,809	7,809	23.0
82.00	Outside of County	0	52,607	0	26,223	0	0	2,171	2,171	24.2
83.00	Outside of County	0	51,571	34,512	6,829	590	1,536	460	1,996	25.8
84.00	Outside of County	0	51,859	41,872	4,158	1,305	3,049	306	3,355	15.5
85.00	Outside of County	0	54,948	45,526	4,704	1,261	3,154	354	3,508	15.7
86.00	Outside of County	0	85,373	60,826	8,361	1,996	4,538	681	5,219	16.4
87.00	Outside of County	0	63,634	50,423	7,615	1,845	3,996	613	4,609	13.8
88.00	Outside of County	0	71,353	42,147	8,284	1,184	2,955	696	3,651	19.5
89.00	Outside of County	0	18,797	0	6,106	0	0	455	455	41.3
90.00	Outside of County	0	57,307	2,005	28,519	92	157	2,453	2,610	22.0
91.00	Outside of County	0	99,719	13,473	37,012	389	997	3,846	4,843	20.6
92.00	Outside of County	0	51,065	47,724	2,508	1,234	2,964	133	3,097	16.5
93.00	Outside of County	0	93,459	65,145	18,795	1,374	3,459	1,484	4,943	18.9
94.00	Outside of County	0	1,126	101	461	2	4	41	45	25.0
95.00	Outside of County	0	120,249	0	63,981	0	0	4,542	4,542	26.5
96.00	Outside of County	0	161,641	53,522	54,677	1,026	2,520	3,884	6,404	25.2
97.00	Outside of County	0	57,148	50,722	4,509	1,030	2,624	349	2,973	19.2
98.00	Outside of County	0	84,518	13,355	27,502	375	984	2,705	3,689	22.9
99.00	Outside of County	0	71,453	27,736	23,293	806	1,976	2,391	4,367	16.4
100.00	Outside of County	0	21,404	26,716	445	470	1,178	0	1,178	18.2
101.00	Outside of County	0	54,635	41,259	8,873	869	2,253	822	3,075	17.8
102.00	Outside of County	0	22,219	5,143	6,220	92	237	467	704	31.6
103.00	Outside of County	0	95,914	105,643	4,027	2,474	5,823	281	6,104	15.7
104.00	Outside of County	0	60,361	9,113	13,074	184	451	868	1,319	45.8
105.00	Outside of County	0	40,584	51,727	888	1,011	2,513	10	2,523	16.1
106.00	Outside of County	0	6,846	0	3,199	0	0	283	283	24.2
107.00	Outside of County	0	298,080	40,478	95,557	1,362	3,008	7,445	10,453	28.5
108.00	Outside of County	0	27,212	17,062	5,756	370	988	479	1,467	18.6
109.00	Outside of County	0	16,681	0	7,434	0	0	563	563	29.6
110.00	Outside of County	0	62,448	8,684	28,936	209	495	2,207	2,702	23.1
111.00	Outside of County	0	82,505	7,475	15,471	223	512	1,049	1,561	52.9
112.00	Outside of County	0	134,417	30,599	27,081	763	2,056	2,119	4,175	32.2
113.00	Outside of County	0	53,923	118	23,885	0	0	2,386	2,386	22.6
114.00	Outside of County	0	36,142	29,628	6,458	809	2,141	572	2,713	13.3
115.00	Outside of County	0	153,826	86,611	21,007	1,900	4,875	1,584	6,459	23.8
116.00	Outside of County	0	2,996	0	1,491	0	0	116	116	25.8
117.00	Outside of County	0	52,020	17,407	15,466	327	920	1,448	2,368	22.0
118.00	Outside of County	0	76,879	80,955	3,268	2,338	6,182	191	6,373	12.1
119.00	Outside of County	0	134,162	7,162	62,770	216	540	6,222	6,762	19.8
120.00	Outside of County	0	177,660	0	43,550	0	0	4,669	4,669	38.1
121.00	Outside of County	0	137,831	48,752	19,627	1,513	3,882	1,917	5,799	23.8
122.00	Outside of County	0	56,616	15,079	10,547	533	1,248	1,125	2,373	23.9
123.00	Outside of County	0	28,764	7,066	5,129	200	547	536	1,083	26.6
124.00	Outside of County	0	52,948	48,238	2,816	1,044	2,229	168	2,397	22.1
125.00	Outside of County	0	28,002	10,037	5,608	414	817	583	1,400	20.0
126.00	Outside of County	0	16,221	4,870	2,936	156	342	274	616	26.3
127.00	Outside of County	0	38,721	33,829	2,407	870	1,855	169	2,024	19.1
128.00	Outside of County	0	66,058	47,386	6,866	1,262	2,600	538	3,138	21.0
129.00	Outside of County	0	41,425	43,780	1,847	1,045	2,302	117	2,419	17.1
130.00	Outside of County	0	21,121	9,204	2,699	342	786	298	1,084	19.5
131.00	Outside of County	0	47,552	14,801	11,421	494	1,013	1,272	2,285	20.8
132.00	Outside of County	0	28,012	23,291	2,789	556	1,258	235	1,493	18.8
133.00	Outside of County	0	118,806	58,229	14,637	2,077	5,182	1,628	6,810	17.4
134.00	Outside of County	0	61,497	30,033	18,286	1,074	2,483	1,578	4,061	15.1
135.00	Outside of County	0	50,396	0	27,837	0	0	2,740	2,740	18.4
136.00	Outside of County	0	25,872	27,710	1,380	661	1,688	93	1,781	14.5
137.00	Outside of County	0	112,668	102,964	7,073	2,426	6,986	595	7,581	14.9
138.00	El Dorado Diamond Springs	0	21,903	6,089	4,346	264	577	297	874	25.1
139.00	El Dorado Diamond Springs	0	10,566	1,340	1,713	67	144	156	300	35.2
140.00	El Dorado Diamond Springs	0	57,034	128	10,333	10	22	811	833	68.5
141.00	Unincorporated El Dorado County (Remainder Area)	0	1,501	1,683	28	21	49	0	49	30.5
142.00	Unincorporated El Dorado County (Remainder Area)	0	6,600	6,520	172	156	347	0	347	19.0
143.00	Unincorporated El Dorado County (Remainder Area)	0	4,214	3,322	257	108	240	12	252	16.7
144.00	Unincorporated El Dorado County (Remainder Area)	0	4,029	3,565	344	80	200	21	221	18.2
145.00	Unincorporated El Dorado County (Remainder Area)	0	742	647	25	30	70	0	70	10.6
146.00	El Dorado Diamond Springs	0	6,265	2,342	1,112	114	261	98	359	17.4
147.00	El Dorado Diamond Springs	0	3,733	3,547	132	165	378	0	378	9.9
148.00	Outside of County	0	155,390	185,505	5,454	2,264	5,302	120	5,422	28.7

VMT Summary by Jurisdiction - 2040 Baseline Scenario (Plus Project - Mitigation) With 22,000 SF Commercial Retail and VMVSP With 25,000 SF Commercial Shift to Commercial Retail in VMVSP

TAZ	Community Region	In the City of Placerville (1=Yes, 0=N)	Total OD VMT	Home-based PA VMT	Home-Based Work PA VMT	Households	Population	Employment	Service Population	Total OD VMT per Service Population
149.00	Shingle Springs	0	16,274	1,793	3,460	53	149	287	436	37.4
150.00	Unincorporated El Dorado County (Remainder Area)	0	6,078	6,930	131	107	254	0	254	24.0
151.00	Unincorporated El Dorado County (Remainder Area)	0	1,346	1,786	19	23	67	0	67	20.2
152.00	Shingle Springs	0	33,441	6,284	5,124	201	488	370	858	39.0
153.00	Unincorporated El Dorado County (Remainder Area)	0	8,564	8,167	247	290	623	0	623	13.7
154.00	Unincorporated El Dorado County (Remainder Area)	0	6,925	7,382	179	254	597	0	597	11.6
155.00	Shingle Springs	0	5,233	5,747	131	154	406	0	406	12.9
156.00	Unincorporated El Dorado County (Remainder Area)	0	2,068	2,342	58	27	68	1	69	30.0
157.00	El Dorado Hills	0	8,756	11,120	165	273	790	0	790	11.1
158.00	Cameron Park	0	17,661	19,387	488	624	1,431	11	1,442	12.2
159.00	Cameron Park	0	15,505	15,081	1,402	446	1,082	114	1,196	13.0
160.00	Shingle Springs	0	18,401	17,043	1,136	504	1,223	70	1,293	14.2
161.00	El Dorado Hills	0	11,097	14,172	188	290	754	0	754	14.7
162.00	El Dorado Hills	0	57,943	78,804	858	1,503	4,465	0	4,465	13.0
163.00	El Dorado Hills	0	36,153	7,666	4,771	165	490	438	928	39.0
164.00	El Dorado Hills	0	60,810	0	31,992	0	0	3,124	3,124	19.5
165.00	El Dorado Hills	0	17,588	20,959	420	551	1,369	0	1,369	12.8
166.00	Outside of County	0	28,963	30,869	1,007	766	1,965	50	2,015	14.4
167.00	El Dorado Hills	0	48,040	46,800	2,332	1,520	3,531	111	3,641	13.2
168.00	El Dorado Hills	0	27,155	30,165	1,068	1,133	2,632	35	2,667	10.2
169.00	El Dorado Hills	0	117,496	5,721	25,291	208	517	2,484	3,001	39.2
170.00	El Dorado Hills	0	46,581	736	23,396	26	65	2,562	2,627	17.7
171.00	El Dorado Hills	0	16,501	16,596	1,053	441	1,081	68	1,148	14.4
172.00	El Dorado Hills	0	9,352	0	1,669	0	0	158	158	59.2
173.00	El Dorado Hills	0	46,007	0	10,976	0	0	1,140	1,140	40.4
174.00	Unincorporated El Dorado County (Remainder Area)	0	3,883	1,501	1,087	15	38	54	92	42.3
175.00	Unincorporated El Dorado County (Remainder Area)	0	2,618	635	486	10	24	22	46	57.3
176.00	Unincorporated El Dorado County (Remainder Area)	0	3,248	3,687	69	58	137	0	137	23.6
177.00	Unincorporated El Dorado County (Remainder Area)	0	11,158	8,684	1,802	147	370	130	500	22.3
178.00	Unincorporated El Dorado County (Remainder Area)	0	4,939	5,695	138	87	223	3	226	21.9
179.00	Unincorporated El Dorado County (Remainder Area)	0	701	908	11	21	55	0	55	12.8
180.00	El Dorado Hills	0	17,185	21,759	298	450	1,155	0	1,155	14.9
181.00	El Dorado Hills	0	6,646	5,369	616	120	315	61	376	17.7
182.00	Cameron Park	0	39,366	49,131	705	1,244	3,262	0	3,262	12.1
183.00	Unincorporated El Dorado County (Remainder Area)	0	10,730	12,440	233	354	832	0	832	12.9
184.00	Cameron Park	0	36,533	16,270	4,011	417	1,093	425	1,518	24.1
185.00	Cameron Park	0	3,876	4,535	77	152	349	0	349	11.1
186.00	Cameron Park	0	46,740	4,819	7,891	170	390	896	1,286	36.4
187.00	Cameron Park	0	10,513	7,446	1,121	247	566	104	670	15.7
188.00	Cameron Park	0	6,545	5,857	558	213	489	49	538	12.2
189.00	Unincorporated El Dorado County (Remainder Area)	0	2,498	3,196	40	36	100	0	100	24.9
190.00	Unincorporated El Dorado County (Remainder Area)	0	10,491	13,408	183	255	712	0	712	14.7
191.00	El Dorado Hills	0	1,446	1,837	24	39	109	0	109	13.3
192.00	El Dorado Hills	0	872	1,098	14	25	69	0	69	12.6
193.00	El Dorado Hills	0	14,269	5,348	3,626	156	406	361	768	18.6
194.00	El Dorado Hills	0	15,146	19,696	266	439	1,297	0	1,297	11.7
195.00	El Dorado Hills	0	9,057	474	2,027	10	26	176	203	44.7
196.00	Outside of County	0	52,659	60,088	1,734	1,148	3,198	97	3,295	16.0
197.00	El Dorado Hills	0	3,212	3,957	56	85	225	0	225	14.3
198.00	El Dorado Hills	0	69,172	39,407	6,110	887	2,476	623	3,099	22.3
199.00	El Dorado Hills	0	11,369	2,898	1,632	62	173	143	316	36.0
200.00	El Dorado Hills	0	6,412	308	1,234	7	19	121	140	46.0
201.00	El Dorado Hills	0	20,691	6,845	2,773	150	443	269	712	29.0
202.00	El Dorado Hills	0	37,671	35,694	2,131	762	2,127	169	2,296	16.4
203.00	El Dorado Hills	0	52,101	66,600	1,130	1,300	3,762	43	3,805	13.7
204.00	El Dorado Hills	0	17,204	16,360	629	362	1,048	48	1,096	15.7
205.00	El Dorado Hills	0	502	0	241	0	0	30	30	16.7
206.00	El Dorado Hills	0	1,643	2,107	28	51	148	0	148	11.1
207.00	El Dorado Hills	0	13,050	16,730	221	304	880	0	880	14.8
208.00	Unincorporated El Dorado County (Remainder Area)	0	328	430	5	9	26	0	26	12.6
209.00	El Dorado Hills	0	11,582	4,488	1,416	88	254	118	372	31.2
210.00	El Dorado Hills	0	6,374	8,192	109	162	479	0	479	13.3
211.00	Unincorporated El Dorado County (Remainder Area)	0	136	179	2	4	11	0	11	12.0
212.00	El Dorado Hills	0	2,423	3,150	39	53	153	0	153	15.8
213.00	Unincorporated El Dorado County (Remainder Area)	0	9,287	11,971	193	193	534	0	534	17.4
214.00	Unincorporated El Dorado County (Remainder Area)	0	2,330	3,350	32	31	76	0	76	30.9
215.00	El Dorado Hills	0	6,842	8,684	122	148	413	0	413	16.6
216.00	Unincorporated El Dorado County (Remainder Area)	0	1,750	2,456	26	23	56	0	56	31.2
217.00	Unincorporated El Dorado County (Remainder Area)	0	593	768	9	11	31	0	31	19.3
218.00	Unincorporated El Dorado County (Remainder Area)	0	1,526	1,912	26	28	78	0	78	19.5
219.00	Unincorporated El Dorado County (Remainder Area)	0	3,948	5,018	68	69	191	0	191	20.7
220.00	Unincorporated El Dorado County (Remainder Area)	0	477	641	6	9	25	0	25	19.2
221.00	El Dorado Hills	0	37,299	48,881	553	999	2,596	0	2,596	14.4
222.00	Cameron Park	0	2,152	1,471	413	34	90	58	148	14.5

VMT Summary by Jurisdiction - 2040 Baseline Scenario (Plus Project - Mitigation) With 22,000 SF Commercial Retail and VMVSP With 25,000 SF Commercial Shift to Commercial Retail in VMVSP

TAZ	Community Region	In the City of Placerville (1=Yes, 0=N	Total OD VMT	Home-based PA VMT	Home-Based Work PA VMT	Households	Population	Employment	Service Population	Total OD VMT per Service Population
223.00	Cameron Park	0	5,556	7,202	77	174	461	0	461	12.0
224.00	Unincorporated El Dorado County (Remainder Area)	0	8,650	7,500	496	144	382	37	419	20.7
225.00	Unincorporated El Dorado County (Remainder Area)	0	23,155	10,986	2,940	147	424	277	702	33.0
226.00	Cameron Park	0	27,487	27,199	1,213	550	1,591	118	1,709	16.1
227.00	Cameron Park	0	8,753	11,208	203	281	689	10	699	12.5
228.00	Cameron Park	0	20,736	25,571	498	724	1,775	25	1,800	11.5
229.00	El Dorado Hills	0	40,395	34,264	2,186	793	2,061	237	2,298	17.6
230.00	El Dorado Hills	0	22,075	27,369	303	557	1,655	0	1,655	13.3
231.00	Unincorporated El Dorado County (Remainder Area)	0	4,941	6,656	67	134	388	0	388	12.7
232.00	Unincorporated El Dorado County (Remainder Area)	0	4,623	5,998	73	87	241	0	241	19.2
233.00	Cameron Park	0	8,417	3,743	731	116	266	100	366	23.0
234.00	Cameron Park	0	55,369	34,404	4,948	1,085	2,488	670	3,158	17.5
235.00	Cameron Park	0	42,977	55,956	618	1,322	3,580	2	3,582	12.0
236.00	Cameron Park	0	14,820	19,549	254	473	1,281	9	1,290	11.5
237.00	Cameron Park	0	2,259	2,706	42	78	179	0	179	12.6
238.00	Cameron Park	0	39,312	15,547	5,174	415	1,018	527	1,545	25.4
239.00	Cameron Park	0	2,367	3,402	34	86	228	0	228	10.4
240.00	Unincorporated El Dorado County (Remainder Area)	0	6,701	8,522	108	137	363	0	363	18.4
241.00	Cameron Park	0	14,900	7,675	1,252	181	480	151	631	23.6
242.00	Cameron Park	0	707	920	9	24	64	0	64	11.1
243.00	Cameron Park	0	2,041	2,629	32	61	162	1	163	12.5
244.00	Unincorporated El Dorado County (Remainder Area)	0	3,035	3,770	57	51	128	0	128	23.8
245.00	Unincorporated El Dorado County (Remainder Area)	0	788	1,018	11	10	30	0	30	26.3
246.00	Unincorporated El Dorado County (Remainder Area)	0	4,053	5,382	56	63	189	0	189	21.4
247.00	Unincorporated El Dorado County (Remainder Area)	0	13,695	14,392	355	296	636	0	636	21.5
248.00	Unincorporated El Dorado County (Remainder Area)	0	13,366	10,573	939	182	431	39	470	28.4
249.00	Unincorporated El Dorado County (Remainder Area)	0	3,343	1,857	530	26	56	25	81	41.3
250.00	Unincorporated El Dorado County (Remainder Area)	0	2,909	3,348	60	53	124	0	124	23.4
251.00	Unincorporated El Dorado County (Remainder Area)	0	5,679	6,356	134	139	363	0	363	15.6
252.00	Unincorporated El Dorado County (Remainder Area)	0	25,078	29,382	571	666	1,756	0	1,756	14.3
253.00	Unincorporated El Dorado County (Remainder Area)	0	7,631	9,099	157	149	410	0	410	18.6
254.00	Unincorporated El Dorado County (Remainder Area)	0	5,335	6,044	121	119	311	0	311	17.2
255.00	Cameron Park	0	61,904	0	14,161	0	0	1,405	1,405	44.0
256.00	Cameron Park	0	42,726	2,098	10,023	72	175	872	1,047	40.8
257.00	Shingle Springs	0	61,052	15,869	14,176	511	1,335	1,312	2,647	23.1
258.00	Unincorporated El Dorado County (Remainder Area)	0	2,163	2,590	40	36	99	0	99	21.8
259.00	Unincorporated El Dorado County (Remainder Area)	0	2,655	3,182	52	50	132	0	132	20.1
260.00	Shingle Springs	0	26,349	144	5,548	5	15	441	456	57.8
261.00	Shingle Springs	0	26,529	3,674	4,755	121	333	388	721	36.8
262.00	Shingle Springs	0	39,699	5,630	6,393	203	530	514	1,044	38.0
263.00	Shingle Springs	0	9,924	3,899	1,460	121	333	119	452	22.0
264.00	Shingle Springs	0	7,776	3,157	1,036	97	267	82	349	22.3
265.00	Unincorporated El Dorado County (Remainder Area)	0	1,981	2,256	43	44	116	0	116	17.1
266.00	Unincorporated El Dorado County (Remainder Area)	0	6,139	1,666	670	41	88	33	121	50.7
267.00	Unincorporated El Dorado County (Remainder Area)	0	8,739	10,133	219	240	633	0	633	13.8
268.00	Unincorporated El Dorado County (Remainder Area)	0	3,056	3,139	171	72	190	10	200	15.3
269.00	Unincorporated El Dorado County (Remainder Area)	0	13,584	9,352	1,448	217	558	81	639	21.2
270.00	Unincorporated El Dorado County (Remainder Area)	0	6,236	2,666	685	54	135	39	174	35.8
271.00	Unincorporated El Dorado County (Remainder Area)	0	9,940	10,088	735	172	442	50	492	20.2
272.00	Unincorporated El Dorado County (Remainder Area)	0	9,768	6,609	796	145	407	55	462	21.2
273.00	Unincorporated El Dorado County (Remainder Area)	0	7,569	9,074	376	138	400	22	422	17.9
274.00	Unincorporated El Dorado County (Remainder Area)	0	21,606	19,209	1,543	411	1,153	122	1,275	16.9
275.00	Unincorporated El Dorado County (Remainder Area)	0	14,877	17,398	334	379	971	0	971	15.3
276.00	Cameron Park	0	27,961	19,292	2,013	535	1,312	179	1,491	18.8
277.00	Cameron Park	0	4,990	5,940	97	176	427	0	427	11.7
278.00	Unincorporated El Dorado County (Remainder Area)	0	5,811	6,113	215	100	265	10	275	21.1
279.00	Unincorporated El Dorado County (Remainder Area)	0	2,988	3,837	50	55	146	0	146	20.5
280.00	Unincorporated El Dorado County (Remainder Area)	0	1,447	1,710	31	37	103	0	103	14.1
281.00	Unincorporated El Dorado County (Remainder Area)	0	4,891	4,271	421	85	238	28	266	18.4
282.00	Unincorporated El Dorado County (Remainder Area)	0	1,396	1,645	30	39	109	0	109	12.8
283.00	Shingle Springs	0	15,142	3,024	2,177	0	0	197	197	76.9
284.00	Shingle Springs	0	4,211	1,033	643	36	87	53	140	30.0
285.00	Unincorporated El Dorado County (Remainder Area)	0	13,896	2,775	2,920	53	154	233	387	35.9
286.00	Unincorporated El Dorado County (Remainder Area)	0	1,683	2,109	30	36	101	0	101	16.7
287.00	Unincorporated El Dorado County (Remainder Area)	0	1,404	1,708	27	34	87	0	87	16.1
288.00	Unincorporated El Dorado County (Remainder Area)	0	2,197	2,730	40	50	140	0	140	15.7
289.00	Unincorporated El Dorado County (Remainder Area)	0	323	425	5	8	23	0	23	13.9
290.00	Unincorporated El Dorado County (Remainder Area)	0	2,070	2,655	35	44	128	0	128	16.2
291.00	Unincorporated El Dorado County (Remainder Area)	0	12,473	15,799	240	254	647	0	647	19.3
292.00	Unincorporated El Dorado County (Remainder Area)	0	4,373	5,847	64	72	209	0	209	20.9
293.00	Unincorporated El Dorado County (Remainder Area)	0	1,295	1,296	36	41	90	0	90	14.5
294.00	Unincorporated El Dorado County (Remainder Area)	0	4,475	4,700	122	129	321	0	321	14.0
295.00	Unincorporated El Dorado County (Remainder Area)	0	61,718	5,004	22,325	110	282	1,540	1,822	33.9
296.00	El Dorado Diamond Springs	0	51,471	6,705	9,644	188	496	729	1,225	42.0

VMT Summary by Jurisdiction - 2040 Baseline Scenario (Plus Project - Mitigation) With 22,000 SF Commercial Retail and VMVSP With 25,000 SF Commercial Shift to Commercial Retail in VMVSP

TAZ	Community Region	In the City of Placerville (1=Yes, 0=N)	Total OD VMT	Home-based PA VMT	Home-Based Work PA VMT	Households	Population	Employment	Service Population	Total OD VMT per Service Population
297.00	Unincorporated El Dorado County (Remainder Area)	0	2,272	2,697	61	79	208	0	208	10.9
298.00	Unincorporated El Dorado County (Remainder Area)	0	2,836	3,103	71	79	208	0	208	13.6
299.00	Unincorporated El Dorado County (Remainder Area)	0	5,009	5,746	112	114	293	0	293	17.1
300.00	Unincorporated El Dorado County (Remainder Area)	0	1,728	1,919	42	45	116	0	116	14.9
301.00	Unincorporated El Dorado County (Remainder Area)	0	625	551	41	20	44	3	47	13.4
302.00	Unincorporated El Dorado County (Remainder Area)	0	3,895	2,620	209	89	194	10	204	19.1
303.00	El Dorado Diamond Springs	0	4,188	2,696	441	106	228	28	255	16.4
304.00	El Dorado Diamond Springs	0	8,268	285	2,648	12	26	269	296	28.0
305.00	El Dorado Diamond Springs	0	10,706	0	4,983	1	2	536	539	19.9
306.00	El Dorado Diamond Springs	0	7,898	3,167	1,352	128	275	110	386	20.5
307.00	El Dorado Diamond Springs	0	2,954	2,815	92	112	257	0	257	11.5
308.00	El Dorado Diamond Springs	0	239	244	6	12	28	0	28	8.7
309.00	El Dorado Diamond Springs	0	810	718	26	34	74	0	74	10.9
310.00	El Dorado Diamond Springs	0	13,798	639	2,513	29	66	220	286	48.2
311.00	El Dorado Diamond Springs	0	3,548	1,728	440	75	164	33	197	18.0
312.00	El Dorado Diamond Springs	0	9,929	6,802	980	310	711	71	782	12.7
313.00	El Dorado Diamond Springs	0	23,664	3,474	7,062	71	178	534	712	33.2
314.00	El Dorado Diamond Springs	0	10,531	2,501	1,461	100	249	103	352	29.9
315.00	Outside of County	0	0	0	0	0	0	0	0	-
316.00	El Dorado Diamond Springs	0	674	641	22	31	68	0	68	10.0
317.00	El Dorado Diamond Springs	0	140	126	4	8	17	0	17	8.0
318.00	Unincorporated El Dorado County (Remainder Area)	0	8,117	4,735	738	182	452	41	493	16.5
319.00	El Dorado Diamond Springs	0	1,396	1,285	45	57	143	0	143	9.8
320.00	Unincorporated El Dorado County (Remainder Area)	0	4,941	1,611	819	19	48	61	109	45.2
321.00	Unincorporated El Dorado County (Remainder Area)	0	5,217	6,146	139	116	295	2	297	17.5
322.00	Unincorporated El Dorado County (Remainder Area)	0	10,697	10,575	576	242	623	26	649	16.5
323.00	Unincorporated El Dorado County (Remainder Area)	0	8,293	3,757	1,853	67	172	139	311	26.6
324.00	Unincorporated El Dorado County (Remainder Area)	0	7,057	3,627	704	73	183	39	222	31.8
325.00	Unincorporated El Dorado County (Remainder Area)	0	718	834	16	20	51	0	51	14.1
326.00	Unincorporated El Dorado County (Remainder Area)	0	2,084	2,462	49	57	145	0	145	14.4
327.00	Placerville	0	3,213	3,496	83	84	210	0	210	15.3
328.00	Unincorporated El Dorado County (Remainder Area)	0	697	791	16	19	48	0	48	14.7
329.00	Placerville	0	4,827	4,839	142	156	360	0	360	13.4
330.00	Unincorporated El Dorado County (Remainder Area)	0	3,486	3,691	95	109	273	0	273	12.8
331.00	Unincorporated El Dorado County (Remainder Area)	0	6,129	6,968	142	130	325	0	325	18.9
332.00	Unincorporated El Dorado County (Remainder Area)	0	1,433	1,517	39	47	105	0	105	13.6
333.00	Unincorporated El Dorado County (Remainder Area)	0	3,936	4,490	89	91	225	0	225	17.5
334.00	Unincorporated El Dorado County (Remainder Area)	0	1,646	995	260	26	58	18	76	21.6
335.00	Unincorporated El Dorado County (Remainder Area)	0	2,805	3,004	74	76	163	0	163	17.2
336.00	Unincorporated El Dorado County (Remainder Area)	0	1,046	1,113	27	30	66	0	66	15.8
337.00	Unincorporated El Dorado County (Remainder Area)	0	10,268	6,046	1,782	124	304	128	432	23.8
338.00	Unincorporated El Dorado County (Remainder Area)	0	13,831	15,649	403	350	900	11	911	15.2
339.00	Unincorporated El Dorado County (Remainder Area)	0	9,232	11,924	147	224	508	0	508	18.2
340.00	Unincorporated El Dorado County (Remainder Area)	0	8,024	5,217	516	95	202	30	232	34.5
341.00	Unincorporated El Dorado County (Remainder Area)	0	1,629	1,543	175	34	75	16	91	18.0
342.00	Unincorporated El Dorado County (Remainder Area)	0	2,382	2,736	50	48	123	0	123	19.3
343.00	Unincorporated El Dorado County (Remainder Area)	0	4,974	5,768	92	78	177	0	177	28.1
344.00	Unincorporated El Dorado County (Remainder Area)	0	5,876	6,950	108	92	208	0	208	28.2
345.00	Unincorporated El Dorado County (Remainder Area)	0	2,018	2,129	40	34	77	0	77	26.2
346.00	Unincorporated El Dorado County (Remainder Area)	0	1,268	1,246	28	23	51	0	51	24.8
347.00	Unincorporated El Dorado County (Remainder Area)	0	2,653	3,134	50	42	108	0	108	24.6
348.00	Unincorporated El Dorado County (Remainder Area)	0	2,517	2,480	59	48	107	0	107	23.6
349.00	Unincorporated El Dorado County (Remainder Area)	0	8,174	4,869	583	94	193	34	227	35.9
350.00	Unincorporated El Dorado County (Remainder Area)	0	986	1,137	18	20	45	0	45	21.8
351.00	Unincorporated El Dorado County (Remainder Area)	0	1,464	1,839	23	31	70	0	70	20.8
352.00	Unincorporated El Dorado County (Remainder Area)	0	2,097	2,681	31	38	86	0	86	24.3
353.00	Unincorporated El Dorado County (Remainder Area)	0	10,651	10,190	520	200	453	43	496	21.5
354.00	Unincorporated El Dorado County (Remainder Area)	0	7,128	4,752	461	68	154	43	197	36.2
355.00	Placerville	1	27,313	5,117	5,008	257	594	387	981	27.8
356.00	Placerville	1	2,714	2,540	92	109	235	0	235	11.6
357.00	Unincorporated El Dorado County (Remainder Area)	0	8,084	4,217	738	133	294	42	336	24.0
358.00	Placerville	0	10,356	3,343	1,652	128	283	123	406	25.5
359.00	Unincorporated El Dorado County (Remainder Area)	0	3,551	3,690	95	105	247	0	247	14.4
360.00	Unincorporated El Dorado County (Remainder Area)	0	4,194	4,555	99	97	228	0	228	18.4
361.00	Placerville	1	27,126	10,006	4,666	570	1,189	370	1,558	17.4
362.00	Placerville	1	47,053	3,833	8,071	194	457	616	1,073	43.9
363.00	Unincorporated El Dorado County (Remainder Area)	0	416	425	12	19	48	0	48	8.6
364.00	Placerville	0	4,541	3,698	419	173	439	28	466	9.7
365.00	El Dorado Diamond Springs	0	24,339	9,310	3,014	541	1,147	223	1,370	17.8
366.00	El Dorado Diamond Springs	0	10,643	1,557	1,653	108	232	146	378	28.2
367.00	El Dorado Diamond Springs	0	7,179	0	3,583	0	0	398	398	18.0
368.00	El Dorado Diamond Springs	0	4,921	1,333	829	68	157	81	238	20.7
369.00	El Dorado Diamond Springs	0	14,239	8,839	1,427	485	1,088	114	1,202	11.8
370.00	El Dorado Diamond Springs	0	6,954	83	2,942	0	0	317	317	22.0

VMT Summary by Jurisdiction - 2040 Baseline Scenario (Plus Project - Mitigation) With 22,000 SF Commercial Retail and VMVSP With 25,000 SF Commercial Shift to Commercial Retail in VMVSP

TAZ	Community Region	In the City of Placerville (1=Yes, 0=N)	Total OD VMT	Home-based PA VMT	Home-Based Work PA VMT	Households	Population	Employment	Service Population	Total OD VMT per Service Population
371.00	El Dorado Diamond Springs	0	2,151	2,074	61	69	155	0	155	13.9
372.00	El Dorado Diamond Springs	0	28,902	14,169	3,168	559	1,254	296	1,550	18.6
373.00	El Dorado Diamond Springs	0	558	493	18	27	62	0	62	9.0
374.00	El Dorado Diamond Springs	0	1,048	276	117	14	32	10	42	24.8
375.00	El Dorado Diamond Springs	0	362	329	11	15	34	0	34	10.5
376.00	El Dorado Diamond Springs	0	1,494	723	220	34	78	17	95	15.7
377.00	El Dorado Diamond Springs	0	729	320	172	14	32	16	48	15.1
378.00	El Dorado Diamond Springs	0	547	516	16	27	62	0	62	8.8
379.00	El Dorado Diamond Springs	0	943	872	29	48	111	0	111	8.5
380.00	El Dorado Diamond Springs	0	197	185	6	12	28	0	28	7.1
381.00	El Dorado Diamond Springs	0	116	111	3	7	16	0	16	7.2
382.00	El Dorado Diamond Springs	0	222	183	8	11	25	0	25	8.8
383.00	Unincorporated El Dorado County (Remainder Area)	0	2,364	2,392	65	80	179	0	179	13.2
384.00	El Dorado Diamond Springs	0	4,514	4,460	124	174	390	0	390	11.6
385.00	El Dorado Diamond Springs	0	14,300	13,860	545	600	1,346	14	1,360	10.5
386.00	El Dorado Diamond Springs	0	2,242	2,239	60	90	202	0	202	11.1
387.00	El Dorado Diamond Springs	0	3,296	743	475	36	81	44	124	26.5
388.00	El Dorado Diamond Springs	0	5,474	0	2,631	0	0	278	278	19.7
389.00	El Dorado Diamond Springs	0	5,921	18	2,169	2	5	240	245	24.2
390.00	El Dorado Diamond Springs	0	7,366	4,851	742	311	670	54	724	10.2
391.00	El Dorado Diamond Springs	0	6,066	143	978	11	24	92	116	52.3
392.00	El Dorado Diamond Springs	0	1,017	474	89	28	60	5	66	15.5
393.00	El Dorado Diamond Springs	0	25,735	4,747	3,827	281	645	288	932	27.6
394.00	El Dorado Diamond Springs	0	6,156	111	2,067	8	18	168	186	33.1
395.00	Placerville	1	80,351	1,453	29,946	98	206	2,613	2,819	28.5
396.00	El Dorado Diamond Springs	0	30,756	0	5,574	0	0	425	425	72.4
397.00	El Dorado Diamond Springs	0	1,456	902	121	50	109	7	116	12.5
398.00	El Dorado Diamond Springs	0	1,157	265	145	14	32	11	43	26.7
399.00	El Dorado Diamond Springs	0	961	832	33	43	99	0	99	9.7
400.00	El Dorado Diamond Springs	0	7,368	210	1,248	16	35	97	132	56.0
401.00	Placerville	0	26,997	939	4,615	57	121	337	458	59.0
402.00	El Dorado Diamond Springs	0	4,683	2,564	1,039	137	344	103	447	10.5
403.00	El Dorado Diamond Springs	0	31,761	2,638	12,802	124	267	906	1,174	27.1
404.00	El Dorado Diamond Springs	0	1,737	302	337	19	44	32	76	23.0
405.00	El Dorado Diamond Springs	0	1,679	147	253	9	21	21	41	40.5
406.00	El Dorado Diamond Springs	0	26,332	384	4,422	24	55	339	395	66.7
407.00	El Dorado Diamond Springs	0	16,315	553	3,258	39	84	285	369	44.2
408.00	El Dorado Diamond Springs	0	5,535	0	2,389	1	2	279	281	19.7
409.00	Placerville	0	38,093	3,505	8,110	162	410	610	1,019	37.4
410.00	El Dorado Diamond Springs	0	40,504	14,336	5,652	602	1,418	423	1,840	22.0
411.00	Placerville	1	55,754	5,244	11,557	335	793	982	1,775	31.4
412.00	Unincorporated El Dorado County (Remainder Area)	0	3,446	3,295	106	114	271	0	271	12.7
413.00	Placerville	0	4,925	4,570	172	199	472	1	473	10.4
414.00	El Dorado Diamond Springs	0	20,198	92	5,372	7	15	561	576	35.1
415.00	Unincorporated El Dorado County (Remainder Area)	0	438	319	43	18	38	4	42	10.4
416.00	El Dorado Diamond Springs	0	267	128	55	9	19	7	26	10.2
417.00	Placerville	1	23,049	906	4,856	55	124	424	548	42.1
418.00	Placerville	1	5,553	0	1,394	0	0	130	130	42.7
419.00	Placerville	1	6,955	0	1,223	0	0	112	112	62.2
420.00	Placerville	1	5,305	964	1,338	56	132	117	249	21.3
421.00	Placerville	1	2,559	1,454	412	81	191	28	219	11.7
422.00	Placerville	1	67,924	5,172	31,615	303	714	2,392	3,106	21.9
423.00	Unincorporated El Dorado County (Remainder Area)	0	449	389	26	21	49	1	50	9.0
424.00	Placerville	0	25,720	5,346	4,476	252	582	351	934	27.5
425.00	Placerville	0	67,978	28,969	8,195	1,390	3,090	730	3,820	17.8
426.00	Placerville	0	706	721	19	32	80	0	80	8.8
427.00	Unincorporated El Dorado County (Remainder Area)	0	3,817	4,024	102	102	255	0	255	15.0
428.00	Unincorporated El Dorado County (Remainder Area)	0	551	582	14	22	55	0	55	10.0
429.00	Unincorporated El Dorado County (Remainder Area)	0	1,195	1,390	36	35	87	0	87	13.8
430.00	Unincorporated El Dorado County (Remainder Area)	0	3,102	2,001	553	59	146	44	190	16.3
431.00	Placerville	1	13,703	508	2,275	28	59	167	226	60.6
432.00	Unincorporated El Dorado County (Remainder Area)	0	15,653	10,562	3,143	363	900	241	1,140	13.7
433.00	Placerville	1	16,978	9,958	2,297	678	1,398	175	1,572	10.8
434.00	Placerville	1	830	636	31	44	95	0	95	8.8
435.00	Placerville	1	1,294	666	235	47	100	27	127	10.2
436.00	Unincorporated El Dorado County (Remainder Area)	0	1,148	1,167	50	32	79	2	81	14.3
437.00	Unincorporated El Dorado County (Remainder Area)	0	5,361	5,889	133	147	371	0	371	14.5
438.00	Unincorporated El Dorado County (Remainder Area)	0	5,851	4,244	513	143	303	32	335	17.5
439.00	Unincorporated El Dorado County (Remainder Area)	0	9,655	4,643	1,544	169	359	90	449	21.5
440.00	Unincorporated El Dorado County (Remainder Area)	0	5,972	861	1,589	31	66	111	177	33.8
441.00	Placerville	1	399	391	11	15	35	0	35	11.4
442.00	Placerville	1	13,593	9,828	981	350	882	56	939	14.5
443.00	Unincorporated El Dorado County (Remainder Area)	0	1,948	1,874	57	59	125	0	125	15.6
444.00	Unincorporated El Dorado County (Remainder Area)	0	274	178	18	8	19	1	20	13.7

VMT Summary by Jurisdiction - 2040 Baseline Scenario (Plus Project - Mitigation) With 22,000 SF Commercial Retail and VMVSP With 25,000 SF Commercial Shift to Commercial Retail in VMVSP

TAZ	Community Region	In the City of Placerville (1=Yes, 0=N)	Total OD VMT	Home-based PA VMT	Home-Based Work PA VMT	Households	Population	Employment	Service Population	Total OD VMT per Service Population
445.00	Placerville	0	840	784	56	26	65	3	68	12.3
446.00	Placerville	1	4,266	759	704	28	65	53	119	36.0
447.00	Unincorporated El Dorado County (Remainder Area)	0	8,338	3,140	1,587	81	199	116	314	26.5
448.00	Placerville	0	1,804	2,022	52	64	161	0	161	11.2
449.00	Unincorporated El Dorado County (Remainder Area)	0	467	474	12	14	30	0	30	15.5
450.00	Unincorporated El Dorado County (Remainder Area)	0	2,341	2,190	77	84	180	0	180	13.0
451.00	Unincorporated El Dorado County (Remainder Area)	0	896	864	26	27	58	0	58	15.5
452.00	Placerville	0	6,940	3,666	933	150	321	66	387	17.9
453.00	Placerville	1	3,301	3,152	141	182	391	0	391	8.4
454.00	Unincorporated El Dorado County (Remainder Area)	0	544	475	19	28	59	0	59	9.2
455.00	Unincorporated El Dorado County (Remainder Area)	0	2,531	2,648	68	73	181	0	181	14.0
456.00	Unincorporated El Dorado County (Remainder Area)	0	1,777	1,764	51	51	109	0	109	16.2
457.00	Unincorporated El Dorado County (Remainder Area)	0	3,123	2,996	253	68	153	13	166	18.8
458.00	Placerville	0	11,450	1,912	1,847	71	157	130	287	39.9
459.00	Placerville	0	727	697	22	28	62	0	62	11.7
460.00	Unincorporated El Dorado County (Remainder Area)	0	826	790	23	22	47	0	47	17.5
461.00	Unincorporated El Dorado County (Remainder Area)	0	114	127	3	6	13	0	13	8.6
462.00	Unincorporated El Dorado County (Remainder Area)	0	2,618	1,233	408	31	67	24	91	28.9
463.00	Unincorporated El Dorado County (Remainder Area)	0	3,701	5,285	48	89	195	0	195	19.0
464.00	Unincorporated El Dorado County (Remainder Area)	0	2,777	3,385	38	55	129	0	129	21.6
465.00	Unincorporated El Dorado County (Remainder Area)	0	3,701	5,348	43	65	163	0	163	22.7
466.00	Unincorporated El Dorado County (Remainder Area)	0	3,062	3,371	114	65	143	7	150	20.5
467.00	Unincorporated El Dorado County (Remainder Area)	0	2,479	3,479	29	49	107	0	107	23.1
468.00	Unincorporated El Dorado County (Remainder Area)	0	5,794	6,862	97	128	263	0	263	22.0
469.00	Unincorporated El Dorado County (Remainder Area)	0	3,766	5,123	42	70	156	0	156	24.1
470.00	Unincorporated El Dorado County (Remainder Area)	0	1,655	2,130	23	33	72	0	72	22.9
471.00	Unincorporated El Dorado County (Remainder Area)	0	1,202	1,581	17	26	57	0	57	21.1
472.00	Unincorporated El Dorado County (Remainder Area)	0	1,200	1,616	17	26	57	0	57	21.0
473.00	Unincorporated El Dorado County (Remainder Area)	0	1,174	670	225	13	33	25	58	20.4
474.00	Unincorporated El Dorado County (Remainder Area)	0	1,750	2,016	35	42	95	0	95	18.4
475.00	Unincorporated El Dorado County (Remainder Area)	0	1,825	2,169	34	42	95	0	95	19.2
476.00	Unincorporated El Dorado County (Remainder Area)	0	4,034	893	530	16	41	34	75	53.7
477.00	Unincorporated El Dorado County (Remainder Area)	0	1,559	2,159	20	31	78	0	78	20.0
478.00	Unincorporated El Dorado County (Remainder Area)	0	1,219	1,422	24	30	66	0	66	18.4
479.00	Unincorporated El Dorado County (Remainder Area)	0	5,057	3,263	425	62	156	29	185	27.4
480.00	Unincorporated El Dorado County (Remainder Area)	0	1,686	2,428	28	31	68	1	69	24.4
481.00	Unincorporated El Dorado County (Remainder Area)	0	1,349	1,920	18	24	53	0	53	25.4
482.00	Unincorporated El Dorado County (Remainder Area)	0	6,423	8,450	88	102	226	0	226	28.4
483.00	Unincorporated El Dorado County (Remainder Area)	0	9,581	4,632	1,048	132	285	76	361	26.5
484.00	Unincorporated El Dorado County (Remainder Area)	0	8,644	4,771	1,187	104	267	118	384	22.5
485.00	Unincorporated El Dorado County (Remainder Area)	0	2,217	2,973	30	40	103	0	103	21.6
486.00	Unincorporated El Dorado County (Remainder Area)	0	5,259	7,004	76	110	249	0	249	21.1
487.00	Unincorporated El Dorado County (Remainder Area)	0	18,813	8,187	3,090	228	504	184	688	27.3
488.00	Unincorporated El Dorado County (Remainder Area)	0	5,703	7,211	105	125	283	0	283	20.2
489.00	Unincorporated El Dorado County (Remainder Area)	0	7,397	6,551	412	157	355	24	379	19.5
490.00	Unincorporated El Dorado County (Remainder Area)	0	1,513	1,792	31	35	86	0	86	17.6
491.00	Unincorporated El Dorado County (Remainder Area)	0	7,398	8,733	163	181	444	0	444	16.7
492.00	Unincorporated El Dorado County (Remainder Area)	0	8,853	3,410	1,053	76	188	72	259	34.1
493.00	Unincorporated El Dorado County (Remainder Area)	0	9,892	3,605	1,482	79	195	101	296	33.4
494.00	Unincorporated El Dorado County (Remainder Area)	0	6,361	2,971	768	71	174	55	229	27.8
495.00	Unincorporated El Dorado County (Remainder Area)	0	642	745	14	17	42	0	42	15.4
496.00	Unincorporated El Dorado County (Remainder Area)	0	7,216	4,171	718	94	232	52	284	25.4
497.00	Unincorporated El Dorado County (Remainder Area)	0	9,475	4,933	1,018	109	263	75	338	28.0
498.00	Unincorporated El Dorado County (Remainder Area)	0	3,579	3,998	178	78	176	13	189	18.9
499.00	Unincorporated El Dorado County (Remainder Area)	0	1,497	1,815	30	38	93	0	93	16.1
500.00	Unincorporated El Dorado County (Remainder Area)	0	5,355	1,119	1,183	11	24	97	121	44.2
501.00	Unincorporated El Dorado County (Remainder Area)	0	2,239	809	562	22	49	58	107	20.8
502.00	Unincorporated El Dorado County (Remainder Area)	0	7,233	8,848	141	147	349	0	349	20.7
503.00	Unincorporated El Dorado County (Remainder Area)	0	5,128	10	854	1	2	56	58	88.1
504.00	Unincorporated El Dorado County (Remainder Area)	0	13,753	5,017	1,653	140	313	103	416	33.0
505.00	Unincorporated El Dorado County (Remainder Area)	0	80	95	1	3	7	0	7	11.9
506.00	Unincorporated El Dorado County (Remainder Area)	0	996	1,011	35	28	64	1	65	15.4
507.00	Unincorporated El Dorado County (Remainder Area)	0	2,124	2,474	49	61	145	0	145	14.6
508.00	Unincorporated El Dorado County (Remainder Area)	0	4,881	2,835	1,179	85	184	114	298	16.4
509.00	Unincorporated El Dorado County (Remainder Area)	0	2,072	403	661	12	27	77	104	19.9
510.00	Unincorporated El Dorado County (Remainder Area)	0	3,526	2,901	227	92	200	15	215	16.4
511.00	Unincorporated El Dorado County (Remainder Area)	0	1,998	1,557	134	46	109	9	118	16.9
512.00	Unincorporated El Dorado County (Remainder Area)	0	1,906	2,154	44	45	107	0	107	17.8
513.00	Unincorporated El Dorado County (Remainder Area)	0	7,966	10,231	173	178	456	7	463	17.2
514.00	Unincorporated El Dorado County (Remainder Area)	0	31,239	42,674	380	714	1,830	0	1,830	17.1
515.00	Unincorporated El Dorado County (Remainder Area)	0	3,145	4,026	54	78	188	0	188	16.7
516.00	Unincorporated El Dorado County (Remainder Area)	0	7,358	9,911	103	162	391	0	391	18.8
517.00	Unincorporated El Dorado County (Remainder Area)	0	23,445	18,677	1,753	489	1,085	139	1,224	19.2
518.00	Unincorporated El Dorado County (Remainder Area)	0	13,100	12,178	813	325	745	53	799	16.4

VMT Summary by Jurisdiction - 2040 Baseline Scenario (Plus Project - Mitigation) With 22,000 SF Commercial Retail and VMVSP With 25,000 SF Commercial Shift to Commercial Retail in VMVSP

TAZ	Community Region	In the City of Placerville (1=Yes, 0=N)	Total OD VMT	Home-based PA VMT	Home-Based Work PA VMT	Households	Population	Employment	Service Population	Total OD VMT per Service Population
519.00	Unincorporated El Dorado County (Remainder Area)	0	7,733	6,116	757	162	371	60	432	17.9
520.00	Unincorporated El Dorado County (Remainder Area)	0	13,927	11,957	1,189	296	678	99	778	17.9
521.00	Unincorporated El Dorado County (Remainder Area)	0	15,948	9,107	1,692	309	686	167	853	18.7
522.00	Unincorporated El Dorado County (Remainder Area)	0	4,801	5,767	169	96	236	9	245	19.6
523.00	Unincorporated El Dorado County (Remainder Area)	0	24,791	9,901	3,179	302	698	272	970	25.6
524.00	Unincorporated El Dorado County (Remainder Area)	0	19,447	8,855	2,576	214	495	207	702	27.7
525.00	Unincorporated El Dorado County (Remainder Area)	0	4,556	5,744	60	97	233	0	233	19.6
526.00	Unincorporated El Dorado County (Remainder Area)	0	3,210	4,024	57	55	142	0	142	22.6
527.00	Unincorporated El Dorado County (Remainder Area)	0	8,790	6,857	854	186	447	71	517	17.0
528.00	Unincorporated El Dorado County (Remainder Area)	0	51,488	63,350	906	1,061	2,556	51	2,607	19.8
529.00	Unincorporated El Dorado County (Remainder Area)	0	1,259	1,214	126	19	46	8	54	23.2
530.00	Unincorporated El Dorado County (Remainder Area)	0	13,316	17,557	226	226	551	0	551	24.2
531.00	Unincorporated El Dorado County (Remainder Area)	0	3,811	4,994	63	59	144	0	144	26.5
532.00	Unincorporated El Dorado County (Remainder Area)	0	3,638	4,553	66	64	156	0	156	23.3
533.00	Unincorporated El Dorado County (Remainder Area)	0	11,695	9,315	1,001	151	367	53	420	27.9
534.00	Unincorporated El Dorado County (Remainder Area)	0	4,277	5,409	72	69	168	0	168	25.4
535.00	Unincorporated El Dorado County (Remainder Area)	0	5,355	6,695	85	95	245	0	245	21.9
536.00	Unincorporated El Dorado County (Remainder Area)	0	5,485	6,921	84	106	273	0	273	20.1
537.00	Unincorporated El Dorado County (Remainder Area)	0	10,922	14,262	141	208	536	0	536	20.4
538.00	Unincorporated El Dorado County (Remainder Area)	0	15,671	7,323	1,871	159	382	137	519	30.2
539.00	Unincorporated El Dorado County (Remainder Area)	0	13,725	1,982	1,939	11	27	142	169	81.2
540.00	Unincorporated El Dorado County (Remainder Area)	0	9,712	0	1,718	0	0	132	132	73.4
541.00	Unincorporated El Dorado County (Remainder Area)	0	2,585	833	305	18	43	24	67	38.4
542.00	Unincorporated El Dorado County (Remainder Area)	0	6,188	2,178	980	55	130	76	206	30.1
543.00	Unincorporated El Dorado County (Remainder Area)	0	32,580	1,666	6,434	50	118	368	486	67.0
544.00	Unincorporated El Dorado County (Remainder Area)	0	2,509	2,664	63	58	137	0	137	18.3
545.00	Unincorporated El Dorado County (Remainder Area)	0	1,418	1,745	21	27	64	0	64	22.2
546.00	Unincorporated El Dorado County (Remainder Area)	0	7,975	9,971	117	131	310	0	310	25.7
547.00	Unincorporated El Dorado County (Remainder Area)	0	4,955	528	771	13	31	64	95	52.3
548.00	Unincorporated El Dorado County (Remainder Area)	0	15,295	17,383	607	405	960	27	987	15.5
549.00	Unincorporated El Dorado County (Remainder Area)	0	2,384	2,744	65	54	128	1	129	18.5
550.00	Unincorporated El Dorado County (Remainder Area)	0	6,387	1,692	1,007	40	100	62	162	39.3
551.00	Unincorporated El Dorado County (Remainder Area)	0	9,032	1,806	1,374	46	115	87	202	44.7
552.00	Unincorporated El Dorado County (Remainder Area)	0	1,064	452	108	11	26	6	32	33.2
553.00	Unincorporated El Dorado County (Remainder Area)	0	1,474	1,724	33	35	83	0	83	17.8
554.00	Unincorporated El Dorado County (Remainder Area)	0	6,743	7,833	192	185	438	5	443	15.2
555.00	Unincorporated El Dorado County (Remainder Area)	0	1,551	1,739	31	39	92	0	92	16.8
556.00	Unincorporated El Dorado County (Remainder Area)	0	4,478	5,401	82	89	211	0	211	21.2
557.00	Unincorporated El Dorado County (Remainder Area)	0	1,810	1,537	218	34	81	20	101	18.0
558.00	Unincorporated El Dorado County (Remainder Area)	0	2,002	2,486	28	40	96	0	96	20.8
559.00	Unincorporated El Dorado County (Remainder Area)	0	1,256	1,449	22	28	67	0	67	18.7
560.00	Unincorporated El Dorado County (Remainder Area)	0	5,927	1,182	1,777	28	66	172	238	24.9
561.00	Unincorporated El Dorado County (Remainder Area)	0	894	1,009	19	23	54	0	54	16.5
562.00	Unincorporated El Dorado County (Remainder Area)	0	3,762	4,640	56	73	175	0	175	21.5
563.00	Unincorporated El Dorado County (Remainder Area)	0	2,088	2,677	25	40	90	0	90	23.2
564.00	Unincorporated El Dorado County (Remainder Area)	0	1,033	1,200	25	27	62	0	62	16.6
565.00	Unincorporated El Dorado County (Remainder Area)	0	2,165	2,294	53	69	143	0	143	15.2
566.00	Unincorporated El Dorado County (Remainder Area)	0	3,915	3,924	142	112	264	5	269	14.5
567.00	Unincorporated El Dorado County (Remainder Area)	0	3,098	682	590	29	60	50	110	28.2
568.00	Unincorporated El Dorado County (Remainder Area)	0	2,957	742	561	26	61	47	108	27.4
569.00	Unincorporated El Dorado County (Remainder Area)	0	7,063	1,958	1,102	72	169	96	265	26.7
570.00	Unincorporated El Dorado County (Remainder Area)	0	8,742	1,160	1,886	53	109	169	278	31.5
571.00	Unincorporated El Dorado County (Remainder Area)	0	1,095	1,112	28	38	79	0	79	13.9
572.00	Unincorporated El Dorado County (Remainder Area)	0	4,778	1,210	981	39	90	89	178	26.8
573.00	Unincorporated El Dorado County (Remainder Area)	0	7,932	9,659	127	126	284	0	284	27.9
574.00	Unincorporated El Dorado County (Remainder Area)	0	4,379	5,534	54	88	204	1	205	21.4
575.00	Unincorporated El Dorado County (Remainder Area)	0	2,790	4,002	22	37	86	0	86	32.6
576.00	Unincorporated El Dorado County (Remainder Area)	0	2,761	847	327	19	43	33	76	36.4
577.00	Unincorporated El Dorado County (Remainder Area)	0	524	626	8	14	32	0	32	16.6
578.00	Unincorporated El Dorado County (Remainder Area)	0	24,974	38,006	126	451	1,016	0	1,016	24.6
579.00	Unincorporated El Dorado County (Remainder Area)	0	3,974	3,983	21	41	96	0	96	28.8
580.00	Unincorporated El Dorado County (Remainder Area)	0	2,440	3,290	26	42	98	0	98	24.8
581.00	Unincorporated El Dorado County (Remainder Area)	0	4,766	6,994	39	66	146	0	146	32.6
582.00	Unincorporated El Dorado County (Remainder Area)	0	13,278	988	1,630	15	37	65	102	130.3
583.00	Unincorporated El Dorado County (Remainder Area)	0	30,813	46,269	295	446	987	15	1,002	30.8
584.00	Unincorporated El Dorado County (Remainder Area)	0	2,119	2,058	108	22	47	6	53	40.0
585.00	Unincorporated El Dorado County (Remainder Area)	0	9,905	14,028	95	148	327	0	327	30.2
586.00	Unincorporated El Dorado County (Remainder Area)	0	3,747	2,832	263	56	105	10	115	32.6
587.00	Unincorporated El Dorado County (Remainder Area)	0	1,937	2,715	23	48	116	0	116	16.7
588.00	Unincorporated El Dorado County (Remainder Area)	0	15,767	22,305	147	348	892	0	892	17.7
589.00	Unincorporated El Dorado County (Remainder Area)	0	238	286	6	8	16	0	16	14.9
590.00	Unincorporated El Dorado County (Remainder Area)	0	810	1,016	14	23	55	0	55	14.8
591.00	Unincorporated El Dorado County (Remainder Area)	0	67	85	1	3	7	0	7	9.3
592.00	Unincorporated El Dorado County (Remainder Area)	0	14,413	9,238	1,305	361	801	146	947	15.2

VMT Summary by Jurisdiction - 2040 Baseline Scenario (Plus Project - Mitigation) With 22,000 SF Commercial Retail and VMVSP With 25,000 SF Commercial Shift to Commercial Retail in VMVSP

TAZ	Community Region	In the City of Placerville (1=Yes, 0=N)	Total OD VMT	Home-based PA VMT	Home-Based Work PA VMT	Households	Population	Employment	Service Population	Total OD VMT per Service Population
593.00	Unincorporated El Dorado County (Remainder Area)	0	6,825	5,787	537	155	370	56	426	16.0
594.00	Unincorporated El Dorado County (Remainder Area)	0	11,194	14,818	166	316	754	0	754	14.8
595.00	Unincorporated El Dorado County (Remainder Area)	0	4,063	2,661	255	46	104	27	131	31.0
596.00	Unincorporated El Dorado County (Remainder Area)	0	5,259	3,016	501	59	151	48	199	26.4
597.00	Unincorporated El Dorado County (Remainder Area)	0	12,404	3,014	1,785	122	271	214	485	25.5
598.00	Unincorporated El Dorado County (Remainder Area)	0	8,862	380	1,467	15	33	166	200	44.4
599.00	Unincorporated El Dorado County (Remainder Area)	0	619	753	12	18	40	0	40	15.5
600.00	Unincorporated El Dorado County (Remainder Area)	0	11,410	8,042	1,062	217	481	94	575	19.8
601.00	Unincorporated El Dorado County (Remainder Area)	0	1,335	1,849	5	11	24	0	24	54.9
602.00	Unincorporated El Dorado County (Remainder Area)	0	1,877	115	238	3	6	9	15	128.3
603.00	Unincorporated El Dorado County (Remainder Area)	0	3,610	463	934	12	23	32	55	66.2
604.00	Unincorporated El Dorado County (Remainder Area)	0	3,298	626	455	17	31	13	44	75.3
605.00	Unincorporated El Dorado County (Remainder Area)	0	2,866	916	817	21	46	29	75	38.4
606.00	Unincorporated El Dorado County (Remainder Area)	0	0	0	0	0	0	0	0	-
607.00	Unincorporated El Dorado County (Remainder Area)	0	3,219	4,487	12	19	47	0	47	68.8
608.00	Unincorporated El Dorado County (Remainder Area)	0	30	41	0	1	2	0	2	13.8
609.00	Unincorporated El Dorado County (Remainder Area)	0	9,864	1,512	1,550	37	80	61	141	69.8
610.00	El Dorado Hills	0	60,245	139	27,705	0	0	2,725	2,725	22.1
611.00	El Dorado Hills	0	59,457	35,491	8,708	1,023	2,614	672	3,286	18.1
612.00	El Dorado Hills	0	127,938	1,046	61,687	0	0	5,778	5,778	22.1
613.00	Unincorporated El Dorado County (Remainder Area)	0	119	104	18	4	10	3	13	9.3
614.00	El Dorado Hills	0	6,352	7,558	135	211	550	0	550	11.6
615.00	El Dorado Hills	0	10,591	8,907	716	211	550	60	609	17.4
616.00	El Dorado Hills	0	1,589	1,901	32	53	138	0	138	11.5
617.00	El Dorado Hills	0	13,920	9,788	890	187	553	89	642	21.7
618.00	El Dorado Hills	0	4,647	0	2,097	0	0	265	265	17.6
619.00	El Dorado Hills	0	3,466	0	562	0	0	60	60	57.8
620.00	El Dorado Hills	0	17,345	3,668	1,567	0	0	178	178	97.4
621.00	El Dorado Hills	0	12,642	16,465	216	326	963	0	963	13.1
622.00	El Dorado Hills	0	19,413	18,245	1,109	370	1,094	90	1,184	16.4
623.00	Unincorporated El Dorado County (Remainder Area)	0	0	0	0	0	0	0	0	-
624.00	El Dorado Hills	0	15,269	14,692	669	309	918	54	972	15.7
625.00	El Dorado Hills	0	181	0	104	0	0	12	12	15.1
626.00	Unincorporated El Dorado County (Remainder Area)	0	36,444	5,114	5,372	164	386	554	939	38.8
627.00	Unincorporated El Dorado County (Remainder Area)	0	56,460	0	10,473	0	0	966	966	58.4
628.00	Unincorporated El Dorado County (Remainder Area)	0	19,852	23,745	450	515	1,322	0	1,322	15.0
629.00	Unincorporated El Dorado County (Remainder Area)	0	26,418	0	10,106	0	0	1,595	1,595	16.6
630.00	Unincorporated El Dorado County (Remainder Area)	0	128,330	171,944	1,588	4,036	11,894	0	11,894	10.8
631.00	Unincorporated El Dorado County (Remainder Area)	0	15,438	0	2,209	0	0	250	250	61.8
632.00	Unincorporated El Dorado County (Remainder Area)	0	1,680	2,064	32	53	138	0	138	12.2
633.00	Unincorporated El Dorado County (Remainder Area)	0	7,103	8,581	148	211	550	0	550	12.9
634.00	Unincorporated El Dorado County (Remainder Area)	0	7,444	9,064	150	212	552	0	552	13.5
635.00	Unincorporated El Dorado County (Remainder Area)	0	3,646	4,435	72	106	276	0	276	13.2
636.00	Unincorporated El Dorado County (Remainder Area)	0	6,118	8,419	135	212	556	0	556	11.0
637.00	Unincorporated El Dorado County (Remainder Area)	0	9,565	11,751	187	265	695	0	695	13.8
638.00	Unincorporated El Dorado County (Remainder Area)	0	1,289	1,618	22	36	94	0	94	13.7
639.00	Unincorporated El Dorado County (Remainder Area)	0	2,761	3,380	52	72	189	0	189	14.6
640.00	Unincorporated El Dorado County (Remainder Area)	0	9,625	11,956	182	272	713	0	713	13.5
641.00	Unincorporated El Dorado County (Remainder Area)	0	2,792	3,452	52	72	189	0	189	14.8
642.00	Unincorporated El Dorado County (Remainder Area)	0	36,719	38,845	1,576	926	2,421	96	2,517	14.6
643.00	Unincorporated El Dorado County (Remainder Area)	0	9,384	11,659	179	257	672	0	672	14.0
644.00	Unincorporated El Dorado County (Remainder Area)	0	3,099	3,918	54	90	238	0	238	13.0
645.00	Unincorporated El Dorado County (Remainder Area)	0	21,362	25,224	918	495	1,311	56	1,367	15.6
646.00	Unincorporated El Dorado County (Remainder Area)	0	7,143	8,943	125	180	477	0	477	15.0
647.00	Unincorporated El Dorado County (Remainder Area)	0	1,511	1,896	26	45	119	0	119	12.7
648.00	Unincorporated El Dorado County (Remainder Area)	0	3,899	2,240	513	45	119	42	161	24.2
649.00	Unincorporated El Dorado County (Remainder Area)	0	4,703	2,840	29	45	119	0	119	39.5
650.00	Outside of County	0	2,938,583	1,487,642	500,288	0	0	0	0	-
651.00	Outside of County	0	29,983	17,035	4,135	0	0	0	0	-
652.00	Outside of County	0	0	0	0	0	0	0	0	-
653.00	Outside of County	0	419,512	187,747	51,927	0	0	0	0	-
654.00	Outside of County	0	41,897	9,361	2,431	0	0	0	0	-
655.00	Outside of County	0	353,741	119,674	34,282	0	0	0	0	-
656.00	Outside of County	0	56,610	18,544	7,148	0	0	0	0	-
657.00	Outside of County	0	196,639	9,049	3,618	0	0	0	0	-
658.00	Outside of County	0	0	0	0	0	0	0	0	-
659.00	Outside of County	0	5,765	2,997	940	0	0	0	0	-
660.00	Outside of County	0	182,255	101,230	34,088	0	0	0	0	-
661.00	Outside of County	0	149,206	78,637	24,670	0	0	0	0	-
662.00	Outside of County	0	713,573	372,648	122,772	0	0	0	0	-
663.00	Outside of County	0	736,065	260,623	82,117	0	0	0	0	-
664.00	Outside of County	0	452,908	247,083	66,966	0	0	0	0	-
665.00	Outside of County	0	221,907	97,240	36,346	0	0	0	0	-
666.00	Outside of County	0	102,574	56,559	17,423	0	0	0	0	-

VTM Summary by Jurisdiction - 2040 Baseline Scenario (Plus Project - Mitigation) With 22,000 SF Commercial Retail and VMVSP With 25,000 SF Commercial Shift to Commercial Retail in VMVSP

TAZ	Community Region	In the City of Placerville (1=Yes, 0=N)	Total OD VMT	Home-based PA VMT	Home-Based Work PA VMT	Households	Population	Employment	Service Population	Total OD VMT per Service Population
667.00	Outside of County	0	0	0	0	0	0	0	0	-
668.00	Outside of County	0	535,949	362,383	0	0	0	0	0	-
669.00	Outside of County	0	0	0	0	0	0	0	0	-
670.00	Outside of County	0	0	0	0	0	0	0	0	-
671.00	Outside of County	0	204,053	110,242	30,933	0	0	0	0	-
672.00	Outside of County	0	38,792	38,879	0	0	0	0	0	-
673.00	Outside of County	0	33,734	16,688	0	0	0	0	0	-
674.00	Outside of County	0	405,446	27,424	0	0	0	0	0	-

This Page Intentionally Left Blank

Appendix L

**Deer Creek Wastewater Treatment Plan Expansion
Project, Mitigation Monitoring Program**

This Page Intentionally Left Blank

**DEER CREEK WASTEWATER TREATMENT
PLANT EXPANSION PROJECT**

Mitigation Monitoring Program

October 13, 1998

Prepared for:
El Dorado Irrigation District

Prepared by:
Environmental Science Associates

DEER CREEK WASTEWATER TREATMENT PLANT EXPANSION PROJECT

Mitigation Monitoring Program

October 13, 1998

Prepared for:
El Dorado Irrigation District
2890 Mosquito Road
Placerville, CA 95667

Prepared by:
Environmental Science Associates

960215

700 University Avenue
Suite 130
Sacramento,
California
95825
(916) 564-4500

225 Bush Street
Suite 1700
San Francisco,
California
94104
(415) 896-5900

100 Broadway
Suite 410
Oakland,
California
94607
(510) 839-5066

4221 Wilshire Boulevard
Suite 480
Los Angeles,
California
90010
(213) 933-6111

ESA Environmental
Science
Associates

DEER CREEK WASTEWATER TREATMENT PLANT EXPANSION PROJECT EIR

MITIGATION MONITORING PROGRAM

INTRODUCTION

The California Environmental Quality Act (CEQA) (Public Resources Code Section 21000 et seq., as amended by Chapter 1232) requires all state and local agencies to establish monitoring or reporting programs for projects approved by a public agency whenever approval involves the adoption of either a "mitigated negative declaration" or specified environmental findings related to environmental impact reports.

The mitigation monitoring program contained herein is intended to satisfy the requirements of CEQA as they relate to the Final Environmental Impact Report (EIR) for the Deer Creek Wastewater Treatment Plant (WWTP) Expansion Project prepared by the El Dorado Irrigation District (EID). This MMP is intended to be used by EID staff and mitigation monitoring personnel to ensure compliance with mitigation measures during project implementation. Mitigation measures identified in this MMP were developed as part of the EIR process for the proposed project.

The Deer Creek Wastewater Treatment Plant Expansion Project EIR presents a detailed set of mitigation measures that will be implemented throughout the lifetime of the project. Mitigation is defined by CEQA as a measure which:

- Avoids the impact altogether by not taking a certain action or parts of an action.
- Minimizes impacts by limiting the degree or magnitude of the action and its implementation.
- Rectifies the impact by repairing, rehabilitating, or restoring the impacted environment.
- Reduces or eliminates the impact over time by preservation and maintenance operations during the life of the project.
- Compensates for the impact by replacing or providing substitute resources or environments.

The intent of the MMP is to ensure the effective implementation and enforcement of adopted mitigation measures and permit conditions. The MMP will provide for monitoring of construction activities as

necessary, in-the-field identification and resolution of environmental concerns, monitoring of daily operations of the wastewater treatment plant, and proper reporting to EID staff.

COMPLIANCE CHECKLIST

Monitoring and documenting the implementation of mitigation measures will be coordinated by EID. **Table 1** of this report identifies the mitigation measure, the monitoring action for the mitigation measure, the responsible party for the monitoring action, and timing of the monitoring action. EID will be responsible for fully understanding and effectively implementing the mitigation measures contained within the MMP to ensure that identified significant impacts have been avoided or mitigated to a level of less than significant.

FIELD MONITORING OF CONSTRUCTION

During expansion of the wastewater treatment plant, EID's construction inspector will be responsible for field monitoring of mitigation measure compliance. The inspector will report to EID and will be thoroughly familiar with the plans and requirements set forth in the permit conditions and the MMP. In addition, the inspector will be familiar with construction contract requirements, construction schedules, standard construction practices, and mitigation techniques. In order to track the status of mitigation measure implementation, field monitoring activities will be documented on compliance monitoring report worksheets. The time commitment of the inspector will vary depending on the intensity and location of construction. Aided by **Table 1**, the inspector will be responsible for the following activities:

- On- site, day-to-day monitoring of construction activities.
- Reviewing construction plans and equipment staging/access plans to ensure conformance with adopted mitigation measures.
- Ensuring contractor knowledge of and compliance with all appropriate permit conditions and the MMP.
- Evaluating the adequacy of construction impact mitigation measures and proposing improvements to the contractors and EID staff.
- Having the authority to require correction of activities that violate project permit conditions or mitigation measures, or that represent unsafe or dangerous conditions. The inspector shall have the ability and authority to secure compliance with the conditions or standards through the EID General Manager, if necessary.
- Acting in the role of contact for adjacent property owners or any other affected persons who wish to register observations of violations of project permit conditions or mitigation measures, or unsafe or dangerous conditions. Upon receiving any complaints, the inspector shall immediately contact the construction contractor representative. The inspector shall be

responsible for verifying any such observations and for developing any necessary corrective actions in consultation with the construction representative and EID.

- Maintaining prompt and regular communication with EID, other appropriate County agencies, or pertinent resource agencies (i.e., California Department of Fish and Game [CDFG], U.S. Fish and Wildlife Service [USFWS], U.S. Army Corps of Engineers [COE]).
- Obtaining assistance as necessary from technical experts, such as archaeologists, botanists, wildlife biologists, and wetland scientists, in order to develop site-specific procedures for implementing the mitigation measures.
- Maintaining a log of all significant interactions, violations of permit conditions or mitigation measures, and necessary corrective measures.

In the event that resolution of disputes between the public and/or governmental agencies and the project contractors regarding adherence to permit conditions and mitigation measures is not resolved by the inspector, the dispute shall be referred to the EID General Manager for resolution.

MONITORING OF WWTP OPERATIONS

The primary responsibility for carrying out mitigation measures applying to operation of the plant will lie with EID. Appointed staff will be thoroughly familiar with operational procedures and the MMP requirements. Ultimate enforcing responsibilities for corresponding on-going, operational-type mitigation measures lie with, but are not limited to, the Central Valley Regional Water Quality Control Board (RWQCB), El Dorado County Department of Environmental Management, California Department of Fish and Game, and the El Dorado Air Pollution Control District. Aided by **Table 1**, EID's appointed monitor of mitigation measure implementation will be responsible for the following activities:

- Ensuring staff knowledge of and compliance with all appropriate permit conditions and the MMP.
- Should a copper bioavailability study indicate copper-related problems, ensuring sufficient monitoring of addition of measures to reduce copper levels in wastewater prior to discharge.
- As enforced by El Dorado County Department of Environmental Management, continually updating its hazardous materials inventory and Emergency Response Plan and ensuring that EID remains current in staff hazardous materials training.
- Maintaining EID's compliance with the State Health and Safety Code.
- Ensuring updated compliance with the appropriate aquatic life criteria of the pertinent contaminant control regulations as they are developed.
- Coordinating participation in local land use activities and informing area developers of their disclosure responsibilities in regards to odor impacts.

- Coordinating implementation of mitigation measures targeted at noise reduction.
- Ensuring compliance with regulatory agency standards in regards to odor control and development of an odor control plan.
- Maintaining prompt and regular communication with the appropriate County agencies, or pertinent resource agencies (i.e., California Department of Fish and Game, El Dorado Air Pollution Control District, and State Water Resources Control Board).
- Maintaining a log of all significant interactions, violations of permit conditions or mitigation measures, and necessary corrective measures.

TABLE 1
MITIGATION MONITORING PROGRAM

Mitigation Measure	Implementing Responsibility	Monitoring Responsibility	Timing	Compliance Standards	Verification of Compliance (Initials & Date)
4.3 HYDROLOGY AND WATER QUALITY					
<p>4.3.6a El Dorado Irrigation District (EID) shall prepare a copper bioavailability study to determine the fraction of discharged copper in toxic form. Should the bioavailability study determine there is a significant adverse risk to representative sensitive aquatic species, then EID shall implement mitigation measures to reduce the level of risk to Deer Creek aquatic resources to a level of less than significant. Such mitigation measures could include:</p> <ul style="list-style-type: none"> ▪ Chemical addition of additives which enhance the complexing of copper in the wastewater treatment train prior to discharge. ▪ Implement an Industrial Pre-Treatment Program targeting the sources of copper within the service area of the Deer Creek WWTP. The program will identify primary sources of copper and means of controlling copper prior to discharge into the sanitary sewer system through any number of best management practices and best available control technologies to be implemented by the individual sources through sanitary sewer discharge permits. 	EID	Regional Water Quality Control Board (RWQCB)	As required by NPDES permit.	Acceptance of study by RWQCB.	
<p>4.3.6b EID shall implement necessary controls at the Deer Creek WWTP to meet the freshwater aquatic life criteria of the pertinent contaminant control regulations as future aquatic life criteria are developed and modified. Future design of the Deer Creek WWTP shall allow accommodation of necessary treatment facilities required to meet foreseeable future effluent discharge criteria.</p>	EID	RWQCB	Ongoing	Compliance with NPDES permit	
4.4 AIR QUALITY					
<p>4.4.2a EID shall require its contractors to demonstrate to the El Dorado APCD their compliance with rule 223- Fugitive Dust of the El Dorado APCD Rules and Regulations Handbook. A fugitive dust prevention and control plan describing the proposed Best Management Practices (BMPs) to be implemented for the control of fugitive dusts throughout the construction phase shall</p>	EID	El Dorado APCD	Prior to construction	Site inspection to verify that measures are being implemented	

TABLE 1
MITIGATION MONITORING PROGRAM (Continued)

Mitigation Measure	Implementing Responsibility	Monitoring Responsibility	Timing	Compliance Standards	Verification of Compliance (Initials & Date)
<p>be prepared and reviewed by the APCD prior to initiation of dust creating construction activities, including site grading, excavation, and/or demolition.</p>					
<p>4.4.2b EID shall require construction contract documents to state that all fuel combustion construction equipment (both stationary and mobile) be tuned for optimal performance during all construction activities. In addition and to the extent possible, EID and its contractors shall implement the following measures:</p> <ul style="list-style-type: none"> ▪ Retard diesel engine injection timing by two to four degrees. ▪ Use electricity from power poles rather than by temporary gasoline or diesel generators. ▪ Use reformulated, low-emission diesel fuel. ▪ Use catalytic converters on gasoline-powered equipment. ▪ Do not leave inactive construction equipment idling for prolonged periods (i.e., more than two minutes). ▪ Schedule construction activities and material hauls that affect flow to off-peak hours. ▪ Configure construction parking to minimize traffic interference. 	EID	EID	Prior to bid	Verification of contract wording	
<p>4.4.2c EID shall encourage the use of low- emission construction equipment and shall encourage the use of feasible construction employee transportation alternatives such as ridesharing.</p>	EID	EID	Throughout construction	Verify compliance	
<p>4.4.3 Since the impact was found to be less than significant, mitigation is not required. However, the following measures are suggested to reduce energy consumption and any associated emissions connected with the production of energy at off-site power generation facilities.</p> <ul style="list-style-type: none"> ▪ To the extent reasonably feasible, the District and its contractors shall implement the following measures: ▪ Tree planting in excess of that already required. Retain existing trees to reduce building heating/cooling needs. 	EID	EID	Prior to bid and throughout construction	Verify installation and compliance	

TABLE 1
MITIGATION MONITORING PROGRAM (Continued)

Mitigation Measure	Implementing Responsibility	Monitoring Responsibility	Timing	Compliance Standards	Verification of Compliance (Initials & Date)
<ul style="list-style-type: none"> ▪ Improve the thermal integrity of buildings, and reduce the thermal load with automated time clocks or occupant sensors. ▪ Use energy-efficient, low-sodium parking lot and street lights. ▪ Install lamps that give the highest light output per watt of electricity consumed. ▪ Control mechanical systems or equipment with time clock or computer systems. 					
<p>4.4.4 Since the impact was found to be less than significant, mitigation is not required. However, the following measures are suggested to reduce energy consumption and any associated emissions connected with the production of energy at off-site power generation facilities. To the extent reasonably feasible, the District and its contractors shall implement the following measures:</p> <ul style="list-style-type: none"> ▪ Tree planting in excess of that already required. Retain existing trees to reduce building heating/cooling needs. ▪ Improve the thermal integrity of buildings, and reduce the thermal load with automated time clocks or occupant sensors. ▪ Use energy-efficient, low-sodium parking lot and street lights. ▪ Install lamps that give the highest light output per watt of electricity consumed. ▪ Control mechanical systems or equipment with time clock or computer systems. 	EID	EID	Prior to bid and throughout construction	Verify installation and compliance	
<p>4.4.6a EID shall design and build facilities that can be retrofitted in the future with odor control mechanisms. Odor control should target the chief odor sources: head works, primary treatment processes, and sludge dewatering facilities. Odor control mechanisms could include, but should not be limited to, the following measures:</p>	EID	EID	During design and construction	Plan review and site inspection to verify that measures are being implemented	

TABLE 1
MITIGATION MONITORING PROGRAM (Continued)

Mitigation Measure	Implementing Responsibility	Monitoring Responsibility	Timing	Compliance Standards	Verification of Compliance (Initials & Date)
<ul style="list-style-type: none"> ▪ Sealed and scrubbed headworks, ▪ Chemical treatment of influent prior to entrance at the headworks, and ▪ Enclosed sludge handling areas. <p>Implementation of the odor control mechanisms shall occur, when deemed necessary, in response to odor generation problems or future potential odor complaints.</p>					
4.4.6b EID shall continue to operate the Deer Creek WWTP in a fashion prohibiting the stockpiling of dewatered sludge in uncontained outdoor open areas.	EID	EID	Ongoing	Site inspection to verify that measures are being implemented	
4.4.6c EID shall implement an odor complaint monitoring program to gauge the need and timing of additional odor control measures at the treatment plant. Such a monitoring program shall consist of a standard complaint logging procedure, including date, time, and origin of complaint along with a description of the atmospheric conditions present during the time of the complaint. The complaint shall be followed up by an inspection of the treatment plant to determine the source of the nuisance odor and any actions taken to remedy the problem. The complaint log will be maintained on-site for at least five years.	EID	EID	On-going	Verification of implemented odor complaint monitoring program	
4.4.6d EID shall comply with the direction of the appropriate regulatory agencies regarding odor control.	EID	EID	On-going	Verify compliance	
4.4.6e EID shall actively participate in land use planning activities in the vicinity of the Deer Creek WWTP and publicly comment on future developments proposed in the vicinity of the treatment plant.	EID	EID	On-going	Verified participation in future land use planning activities	
4.4.6f EID, as a condition of sewer hook-up and annexation, shall require the applicant of the planned Marble Valley subdivision to notify all prospective owners of the potential for significant odor impacts associated with WWTP operations during individual lot sale proceedings.	EID	EID	Prior to sewer hookup and annexation	Verification of written agreement with said applicant to disclosure of odor impacts	

TABLE 1
MITIGATION MONITORING PROGRAM (Continued)

Mitigation Measure	Implementing Responsibility	Monitoring Responsibility	Timing	Compliance Standards	Verification of Compliance (Initials & Date)
4.5 GEOLOGY, SOILS, AND SEISMICITY					
4.5.2a Prior to project construction, EID shall require that specific Best Management Practices (BMPs) for erosion control will be implemented throughout the construction phase for all grading and excavation activities until successful surface stabilization has been achieved. Typical BMPs include hydroseeding, goetextiles and mats, and straw bale or sand bag barriers.	EID	EID	Throughout construction	Site inspection to verify that measures are being implemented	
4.5.2b Minimize elapsed time between excavation and reuse of excavated material on-site and provide adequate stockpile coverage or watering during the entire storage period.	EID	EID	Throughout construction	Site inspection to verify that measures are being implemented	
4.6 BIOLOGICAL RESOURCES					
4.6.1a EID shall retain a qualified wildlife biologist to conduct a survey for nesting raptors (in March or April) at the project site prior to construction activity (i.e., grading). Active raptor nests located within 500 feet of construction activity shall be mapped.	EID	EID	Prior to construction	Verification of monitoring results	
4.6.1b If active raptor nests are located on or within 500 feet of an active or scheduled construction site, then appropriate buffer zones shall be established in consultation with the CDFG, and construction activities shall be prohibited within this buffer zone until the end of the nesting season (April through July) or until the young have fledged. A qualified wildlife biologist shall monitor the nest to determine when the young have fledged and submit weekly reports to the CDFG throughout the nesting season.	EID	California Department of Fish and Game and EID	Prior to construction	Submission of weekly reports to CDFG	
4.6.1c If necessary, identified nest trees may only be removed prior to the onset of the nesting season (March) or after young have fledged (late July).	EID	EID	Prior to construction	Verify compliance	
4.6.2a The preferred mitigation for VELB is avoidance as described in the most recent mitigation guidelines for VELB (USFWS, 1996). Avoidance includes, among other requirements, fencing all elderberry shrubs at least 20 feet from the shrub dripline and protection of the area within 100 feet of the shrubs following construction. If all avoidance measures outlined in the mitigation guidelines are followed, no further mitigation is necessary.	EID	US Fish and Wildlife Service and EID	Prior to construction	Site inspection to verify that measures are being implemented/ Submission of VELB mitigation plan to USFWS	

TABLE 1
MITIGATION MONITORING PROGRAM (Continued)

Mitigation Measure	Implementing Responsibility	Monitoring Responsibility	Timing	Compliance Standards	Verification of Compliance (Initials & Date)
If the shrub cannot be avoided, a survey of the shrub to be removed should be conducted by a qualified biologist to determine if any VELB exit holes are present. EID should then enter into formal consultation with the USFWS and develop a VELB mitigation plan based on the 1996 guidelines.					
4.6.2b To ensure protection of the avoided elderberry shrub, highly visible temporary fencing shall be placed at a distance which is at 20 feet from the diameter of the elderberry shrub. This exclusionary fencing shall remain in place until all construction work is complete. At no time during construction may vehicles, wastes, or construction materials be placed inside of the exclusionary fencing. This protective measure shall be included in the construction plan and specifications.	EID	EID	Prior to construction	Site inspection to verify that measures are being implemented	
4.6.3 EID shall retain a qualified wildlife biologist to conduct a survey to identify active yellow warbler and yellow-breasted chat nests within a 350-foot radius of the project site prior to construction activities. This survey may be conducted in conjunction with the raptor nest survey (Mitigation Measure 4.6.2a). If no active nests are found, construction may proceed. In the event that an active yellow warbler or yellow-breasted chat nest are observed on or within 350 feet of an active or scheduled construction site, then appropriate buffer zones shall be established in consultation with the CDFG, and construction activities shall be prohibited within this buffer zone until the end of the nesting season (March to early August) or until the young have fledged. A qualified wildlife biologist shall monitor the nest to determine when the young have fledged and submit weekly reports to the CDFG throughout the nesting season. If necessary, identified nest trees may only be removed prior to the onset of the nesting season (March) or after young have fledged (early August).	EID	California Department of Fish and Game and EID	Prior to construction	Verification of monitoring results	
4.6.7 EID shall include provisions in all construction contracts for the proposed project that prohibit construction employee parking in undesignated areas. In addition, EID shall erect exclusionary fencing between the existing access road and open meadow area located between the effluent channel and Deer Creek to discourage workers from parking in this area.	EID	EID	Throughout construction	Site inspection to verify that measures are being implemented	

TABLE 1
MITIGATION MONITORING PROGRAM (Continued)

Mitigation Measure	Implementing Responsibility	Monitoring Responsibility	Timing	Compliance Standards	Verification of Compliance (Initials & Date)
4.7 NOISE					
4.7.3a Future project level design of the Deer Creek WWTP to the maximum 10.8-mgd capacity shall incorporate the best available noise attenuating technologies and noise barriers such that a noise level measurement taken 150 feet beyond the Deer Creek WWTP fenceline would not exceed 58 dBA, L_{eq} , a noise level performance standard that can be reasonably assumed to ensure El Dorado County Noise Element nighttime noise standard compliance. Such technologies shall focus on the design of acoustical enclosures for stationary noise sources such as pumps, motors, and blowers; the use of inherently quieter treatment equipment, when available; and the use of soundwalls, if necessary.	EID	EID	On- going	Site inspection to verify that measures are being implemented	
4.7.3b EID shall evaluate WWTP activities that generate noise and implement policies targeted at reducing noise during these activities. Such an evaluation shall include the review of current noise attenuating practices such as keeping equipment building doors closed at all times.	EID	EID	On- going	Site inspection to verify that measures are being implemented	
4.8 HAZARDOUS MATERIALS / PUBLIC HEALTH					
4.8.2a EID shall continue to update its Deer Creek WWTP hazardous materials inventory and Emergency Response Plan throughout the phased expansion process, thus ensuring that the plan and inventory is accurate and relevant at all times. Updates shall be conducted pursuant to the guidelines provided by EID's administering agency: the El Dorado County Department of Environmental Management. The updated inventory and emergency plans shall be written to comply with the requirements of Section 6.95 of the State Health and Safety Code.	EID	El Dorado County Department of Environmental Management	On- going	Updated Deer Creek WWTP hazardous material inventory and Emergency Response Plan	
4.8.2b EID shall consult with the El Dorado County Department of Environmental Management during phased expansion to ensure that the Deer Creek WWTP is current with all its responsibilities concerning hazardous materials and their inventory, handling and emergency response training, and complaint with all relevant sections of the State Health and Safety Code.	EID	El Dorado County Department of Environmental Management	On- going	Verify compliance	

TABLE 1
MITIGATION MONITORING PROGRAM (Continued)

Mitigation Measure	Implementing Responsibility	Monitoring Responsibility	Timing	Compliance Standards	Verification of Compliance (Initials & Date)
4.8.4a EID shall consult and work with the El Dorado County Department of Environmental Management, the El Dorado County Fire Department, and the Marble Valley Development to design, install, or modify an appropriate site access road that would provide adequate routes for emergency entrance and egress to existing and future proposed (3.6 mgd and 10.8 mgd) Deer Creek WWTP facilities, taking into consideration construction activities. Deer Creek WWTP emergency response plans should be revised accordingly to take advantage of any new or modified access points.	EID	EID	On- going	Development of adequate routes for emergency ingress and egress to facilities	
4.8.4b EID shall ensure through contract documents, that all contractors and subcontractors are aware and understand their responsibilities in an emergency situation, and that contractors and subcontractors keep all designated evacuation and emergency response routes free of equipment or materials that would hinder or impede a timely emergency response.	EID	EID	On- going	Execution of contract agreements with contractors	
4.9 AESTHETIC RESOURCES					
4.9.2a Additional outdoor light fixtures shall be limited to low- pressure sodium lamps. High- intensity discharge light fixtures, including, but not limited to raw halide, mercury, and high- pressure sodium will be prohibited.	EID	EID	On-going	Site inspection to verify that measures are being implemented	
4.9.2b Additional outdoor light fixtures will be designed in such a way that no light rays are emitted directly from the fixture at angles above the horizontal plane and sideway light emissions are 20 percent below the horizontal plane. Additional lighting fixtures shall be limited to safety and security purposes.	EID	EID	On- going	Site inspection to verify that measures are being implemented	
4.10 TRAFFIC AND CIRCULATION					
4.10.1 EID shall ensure that roadways damaged by the project are returned to pre- project conditions by implementing the following measures: <ul style="list-style-type: none"> ▪ Prior to construction activities, a pre- project survey of project area roadways shall be performed with El Dorado County officials and private roadway owners to determine existing roadway conditions. 	EID	EID, El Dorado County, and private roadway owners	On-going	Site inspection to verify that measures are being implemented	

TABLE 1
MITIGATION MONITORING PROGRAM (Continued)

Mitigation Measure	Implementing Responsibility	Monitoring Responsibility	Timing	Compliance Standards	Verification of Compliance (Initials & Date)
<ul style="list-style-type: none"> ▪ A post- project survey of project traveled roadways shall be performed with El Dorado County officials and private roadway owners to determine if any damage has occurred from construction activities. If damage has occurred, EID shall be responsible for repairing the damage to the satisfaction of El Dorado County and the private roadway owner. 					
<p>4.11 CULTURAL RESOURCES</p>					
<p>4.11.1 In the event that any prehistoric or historic subsurface cultural resources are discovered during construction- related earthmoving activities, all work within 50 feet of the resources shall be halted and EID shall consult with a qualified archaeologist to assess the significance of the find. This provision will be included in all construction contracts awarded by EID. If any find is determined to be significant by the qualified archaeologist, then representatives of EID and the qualified archaeologist would meet to determine the appropriate course of action to avoid impacts to the find. If the discovery includes human remains, Section VII of CEQA guidelines Appendix K shall be followed, requiring coordination with the Native American Heritage Commission if the human remains are of Native American origin. In addition, the El Dorado County Coroner shall be contacted. All significant cultural materials recovered shall be subject to scientific analysis, professional museum curation, and a report prepared by the qualified archaeologist according the current professional standards.</p>	EID	EID	Prior to construction	Site inspection to verify that measures are being implemented	

This Page Intentionally Left Blank