

CMS BOARD  
"MOTHER LODE DR CLOSED.  
7/13 6AM-6PM. NO THRU  
TRAFFIC. USE GREENSTONE  
EXIT."

WATER FILLED  
BARRICADES

MOVEABLE TYPE III  
BARRICADES

CMS BOARD  
"MOTHER LODE DR CLOSED.  
GREENSTONE TO N STAR DR. 7/13  
6AM-6PM. FOLLOW DETOUR."

FLAGGER PRESENT TO DIRECT  
LOCAL TRAFFIC IN/OUT OF  
CLOSURE UP TO CAROL LN

SOFT CLOSURE - LOCAL RESIDENTS  
ONLY HOLIDAY LAKE DR TO CAROL  
LN. NO THRU ACCESS

PROPOSED HARD ROAD  
CLOSURE OF MOTHER LODE  
FROM BRADFORD PARK TO  
CAROL LN

PCMS BOARD "MOTHERLODE DR  
CLOSED. PONDEROSA TO  
GREENSTONE. 7/13/24 6AM -  
6PM. USE GREENSTONE RD."

CMS BOARD  
"MOTHER LODE DR CLOSED.  
GREENSTONE TO PONDEROSA.  
XX/XX-XX/XX XXAM-XXPM. FOLLOW  
DETOUR."

PROPOSED DETOUR AND FULL CLOSURE  
OF MOTHER LODE DR BETWEEN NORTH  
STAR DR TO HOLIDAY LAKE DR

Submittal Review El Dorado County Department of Transportation	
<input checked="" type="checkbox"/>	NO EXCEPTIONS TAKEN
<input type="checkbox"/>	MAKE CORRECTIONS NOTED (No resubmission required)
By: Eric "Luke" Lucas	Date: 15 Jul 2024



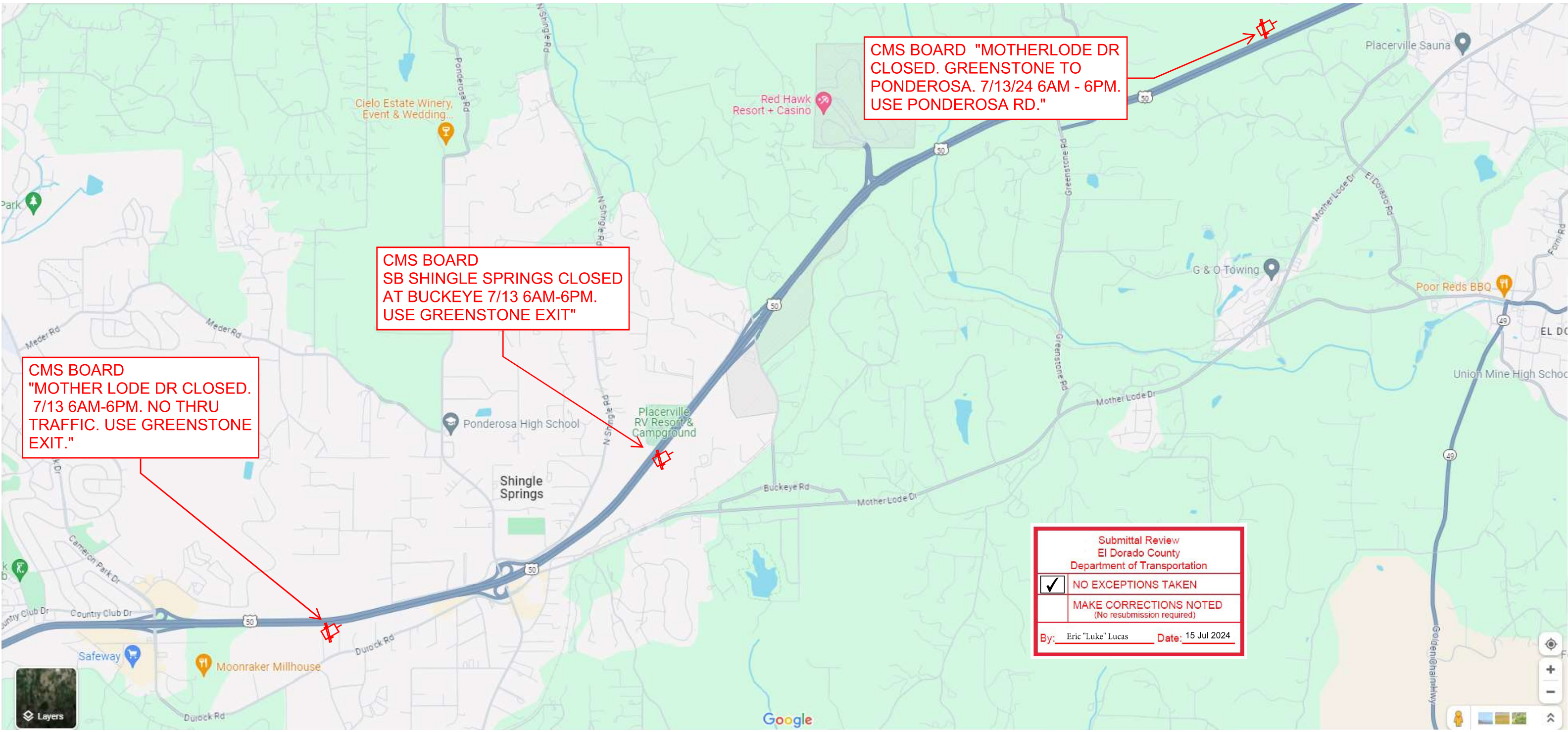

CMS BOARD "MOTHERLODE DR CLOSED. GREENSTONE TO PONDEROSA. 7/13/24 6AM - 6PM. USE PONDEROSA RD."

CMS BOARD SB SHINGLE SPRINGS CLOSED AT BUCKEYE 7/13 6AM-6PM. USE GREENSTONE EXIT"

CMS BOARD "MOTHER LODE DR CLOSED. 7/13 6AM-6PM. NO THRU TRAFFIC. USE GREENSTONE EXIT."

Submittal Review El Dorado County Department of Transportation	
<input checked="" type="checkbox"/>	NO EXCEPTIONS TAKEN
<input type="checkbox"/>	MAKE CORRECTIONS NOTED (No resubmission required)
By: Eric "Luke" Lucas	Date: 15 Jul 2024