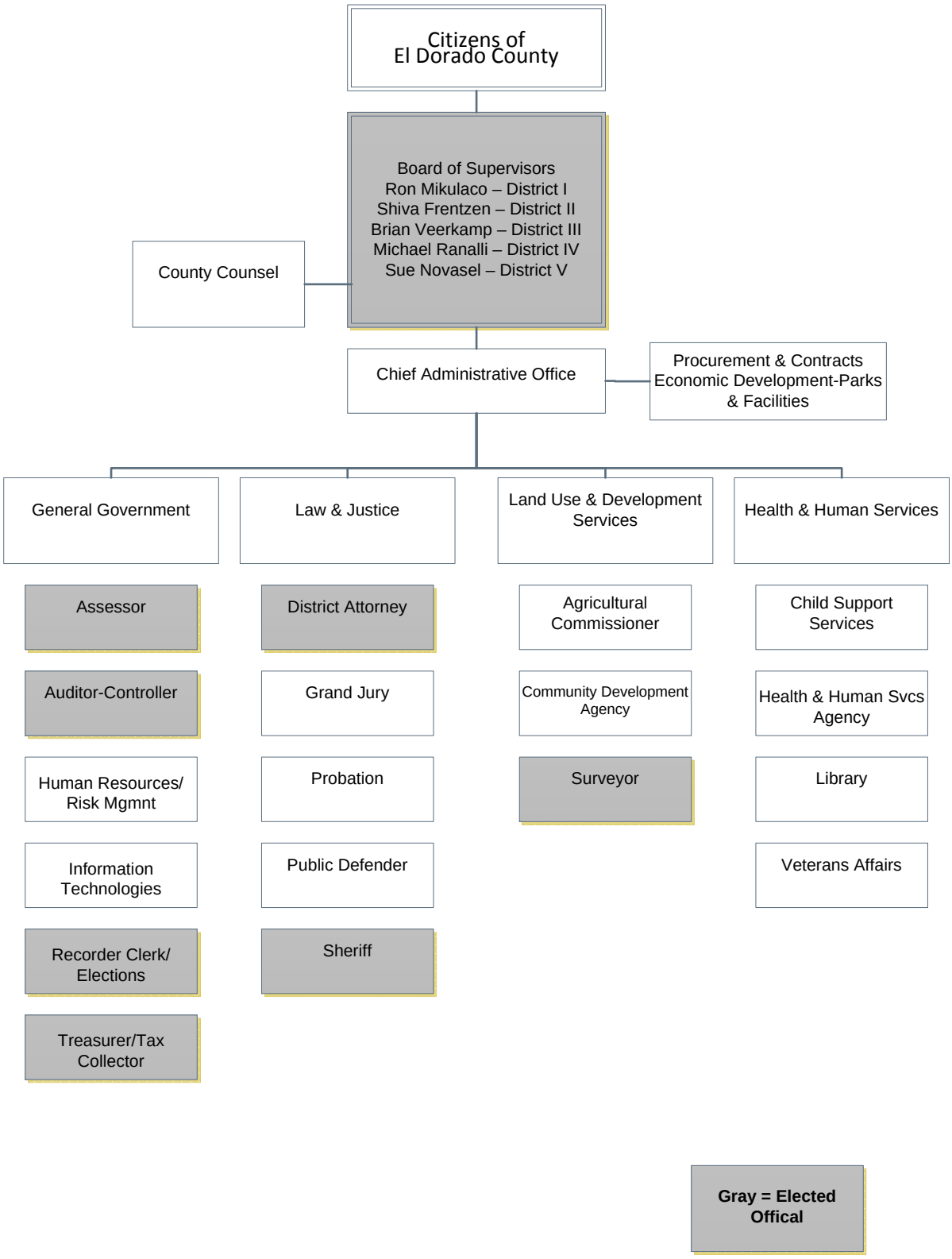
Citizens of
El Dorado County
Board of Supervisors
Ron Mikulaco – District I
Shiva Frentzen – District II
Brian Veerkamp – District III
Michael Ranalli – District IV
Sue Novasel – District V
County Counsel
Chief Administrative Office
Procurement & Contracts
Economic Development-Parks & Facilities
General Government
Law & Justice
Land Use & Development Services
Health & Human Services
Assessor
Auditor-Controller
Human Resources/ Risk Mgmnt
Information Technologies
Recorder Clerk/ Elections
Treasurer/Tax Collector
District Attorney
Grand Jury
Probation
Public Defender
Sheriff
Agricultural Commissioner
Community Development Agency
Surveyor
Child Support Services
Health & Human Svcs Agency
Library
Veterans Affairs
Gray = Elected Offical